The Weather
Today—Rather cloudy and much colder; high of 48. Saturday—Fair and rather cold. Yesterday—High, 74 at 3:45 p. m.; low, 53 at 6:10 a. m. (Details on P. B-8.)

The Washington Post

FINAL

NO. 27,175 Phone NA. 4200 Copyright 1950 The Washington Post Co. FRIDAY, NOVEMBER 10, 1950 WTOP AM (1500) FM (96.3) TV (Ch. 9) FIVE CENTS

U. N. Set to Act Today on China

Phone Strike Negotiations Broken Off By Mediators

Communications Workers Picket Bell System, Slow Long Distance

By Sam Stavisky
Post Reporter

Federal efforts to halt a Nationwide strike of telephone workers on the first day of the walkout failed yesterday when weary mediators temporarily broke off talks with management and union negotiators in New York City. Talks will be resumed today.

Principal immediate effect of the strike-for-higher-wages was a slowdown of service on long-distance lines. Although they were not striking, thousands of long lines operators refused to cross the picket lines of striking members of the CIO Communications Workers of America.

Locally, only 310 telephone workers were directly involved in the strike. These picketed the major buildings of Chesapeake & Potomac Telephone Co. here. While several hundred long-distance operators, maintenance men, and television switchmen respected the picket lines, C. & P. maintained last night that all services were "completely normal" throughout the day.

Actually On Strike

Actually on strike were some 17,000 employes of Western Electric, which manufactures, installs, and repairs telephone equipment for the Bell Telephone System, and 16,000 employes of the Michigan Bell Telephone Co.

Tens of thousands other members of the Communications Workers of America, working for Bell System subsidiaries, stayed away from picket lines set up by the strikers in key cities of 43 States.

In Washington, 310 employes struck six Western Electric installations here, and set up picket lines around two major Chesapeake & Potomac Telephone Co. buildings, in the 700 blocks of 12th and 13th sts. nw.

Union officials claimed that 750 nonstriking employes of C. & P., which is an operating subsidiary of the Bell System, and of American Telephone & Telegraph Corp., parent organization of the system, stayed away from their jobs out

See PHONE, Page 2, Column 5

Power Failure Stills Strike Officials' Phones

NEW YORK, Nov. 9 (AP).—Top officials and mediators in the telephone strike found themselves without telephone service for 20 minutes today.

The failure was at the Governor Clinton Hotel, where Federal mediators are quartered, and the Western Electric Co. and the Communications Workers Union have publicity set-ups. The hotel operators were unable to get a dial tone for 20 minutes, due to a power failure.

Below-Freezing Weather Headed Here From West

Brrrrrrrrr!

That goes for today and Saturday too.

Tonight it's going to go below freezing. It's going to be cold again Saturday, but the weatherman isn't sure just how cold, and nobody knows yet what the Sunday weather will be like.

Rugs Sold by 10:30 A.M. Through Post Ad

A Takoma Park housewife placed a two-line ad in The Washington Post to sell some rugs last week.

As a result of the ad the rugs were sold, wrapped and delivered by 10:30 A.M. on the very day the ad appeared.

On the same day, Post want ads were offering refrigerators, a roaster oven, two radios, and real estate for sale, rooms for rent; and jobs for receptionists, radio technicians, a reservation clerk, a routeman, a real estate salesman, roofers and a rug repairman.

No matter what you have to sell, or what kind of job you'd like to fill, a Post want ad will help you do it easily and economically. Just call NAtional 4200 and ask for Classified.

At Concert for School Children

By Arthur Ellis-The Washington Post

ATTENTIVE—Little Susan Hayes, 3, of 5524 Charlotte rd., Bethesda, Md., who attends the Greenacres School, was one of the many school children who attended the first of three National Symphony concerts for school children at Constitution Hall yesterday. (Story and another picture on Page B-1)

$63,000 Paid for Return

Surplus Items Sold for $6.89 Found to Be Worth $1,209,600

By The Associated Press

The story of an East Texas farmer who bought $1,209,600 worth of surplus military equipment for only $6.89 and later sold it back to the Government for $63,000 was brought to light yesterday by the Senate Defense Investigating Committee.

Senator Lyndon B. Johnson (D., Tex.), committee chairman, declined to identify the purchaser by name. He did say the man was a naval officer in World War II and had made the bargain in the process of acquiring some $3000 worth of surplus equipment for his farm.

Johnson himself was in Texas, but he released the story through his office here. It gave this account:

Checking over the Government catalogue of surplus items, the farmer ran across a listing of aircraft computors. Guessing them to be small cardboard devices that could be used for calculating the land area of farms, he put in a bid of less than 5 cents each for 168 of them.

Learning his bid had been accepted he asked surplus disposal authorities at San Antonio, Tex., to send them to him parcel post. They replied that such a delivery was impossible, the computors occupied about an acre of ground and they wished he would hurry up and call for them.

The puzzled purchaser then hurried to San Antonio to find out what kind of white elephant he had acquired. He found them to be brand new, complicated pieces of mechanism that had cost the Government $7200 each.

At a total cost of $4000, he had them crated and shipped to his

See SURPLUS, Page 10, Column 3

Cotton Export Quota Raised By Brannan

By John W. Ball
Post Reporter

Agriculture Secretary Charles F. Brannan yesterday increased the amount of cotton that may be exported by 62 percent — from 2,146,000 bales to 3,496,000.

The action sent cotton soaring. Prices advanced from $3.50 to $10 a bale, (500 pounds) to $210 a bale on some futures, or the extraordinary high price of 42 cents a pound.

The quota of 3,496,000 bales is for the nine months from last August to next March. This compares with 5,770,000 bales during the entire year ended last July 31.

Brannan further announced that an additional quota may be set later for the three months from April to July, thus further narrowing the gap between this and last year.

When Brannan first established quotas October 10, his action was followed by a storm of protests and criticism from cotton growers and Southern congressmen.

Among the most vehement was Chairman Harold D. Cooley (D., N. C.) of the House Agriculture Committee. Last night Cooley approved Brannan's action of yesterday, but said that it came too late to help some small cotton growers in the early harvesting areas. "Some," he said, "have suffered irreparable losses."

Cooley also criticized Brannan for not allocating the export quotas in yesterday's announcement. "He completely left out Spain in the original allocation, and gave France, an ally, less than Germany. Yet Spain is a traditional buyer of American cotton. Half a century ago Spanish textile spindles were changed to be

See COTTON, Page 10, Column 3

Destroyer Radar Finds Unidentified Object in Pacific

By the United Press

The Navy reported last night that the destroyer Blue is tracking "an unidentifiable object" by radar off the Southern California coast.

It said the dispatch from San Diego on the Blue's contact made no mention of a submarine. The report gave no details of when or exactly where contact was made.

Contractor Who Blinded Man With Brick Is Assessed $60,000

A building contractor was assessed $60,000 damages yesterday in District Court for blinding an employe by hitting him with a brick.

The jury verdict was against Benjamin Piper of 1653 New Jersey ave. nw. The winners are Chauncey S. Harris, 46, of 4458 B st. se., and his wife, Clarice, 41.

Included were $30,000 compensatory damages and $5000 punitive damages for Harris and $25,000 to Mrs. Harris for loss of her husband's support.

According to Harris' attorneys, Louis Ginberg and Jacob Permut, the assault occurred in 1948. Witnesses said that Harris had declined to work on a construction job, whereupon Piper began fighting.

Harris testified that Piper first hit him with a shovel on the face and shoulder and then heaved a brick at his left eye.

The left eye had to be removed. Vision in the right eye was already extremely poor. An operation to improve it failed, leaving Harris blind.

Mrs. Harris said that she now must lead her spouse from place to place. The couple has been on relief since the assault.

Piper pleaded self-defense, saying Harris had a knife in his hand. Piper denied throwing the brick and declared that Harris ran into a shovel, thus injuring the eye.

Piper recently was released from prison—after serving one year of a one-to-five year term for mayhem and assault with a dangerous weapon on Harris.

Sales Tax Cut Up for Action In Md. Today

Bill to Repeal Income Levy Also Slated for Airing At Assembly Session

By Edward F. Ryan
Post Reporter

BALTIMORE, Nov. 9.—Maryland's General Assembly meets in Annapolis Friday to attempt a quick conversion of politics into tax policy.

The business at hand is revision of the state's two percent sales taxe to give more generous exemptions and reduce yield of the levy by close to 25 percent.

For Maryland Republicans it looks like kicking a goal after touchdown.

Governor-elect Theodore Roosevelt McKeldin drove Democratic Gov. William Preston Lane, jr., to a crushing defeat in Tuesday's election largely on the sales tax issue.

The Lane Administration initiated the sales tax.

But individual Democrats in the General Assembly are reported cooking up an assortment of political hidden ball plays for Friday's session in an effort to score on the Republicans.

Along this lines, bills are being readied for introduction to (1) repeal the sales tax outright and (2) repeal the income tax.

On a different front, Democrats are also drawing bills to protect, with a blanket of state civil service coverage, a number of jobs now held by patronage.

McKeldin himself plans to take a personal hand in the preliminaries of Friday's session. He said he would be going to Annapolis to confer with Republican legislative leaders.

McKeldin said he opposes having this session do any more than grant the sale tax relief for which Governor Lane late in the campaign summoned the General Assembly to Annapolis.

If the job is done as charted by Lane and McKeldin, the sales tax will be revised in these ways:

1. All purchases costing 50 cents and less would be exempt. The tax would start at 51 cents; it now starts at 14 cents.

2. All food would be exempt. The tax now applies to restaurant meals. Food for home use, as now, would continue exempt.

3. Baby oils and baby powders would be added to the list of medical articles, now exempt.

4. Soaps, soap powders, detergents, and cleaning fluids for home use would be exempted. Tooth paste, tooth powder, shaving cream and shaving soap would continue to be taxed.

These changes would take effect December 1, if the administration bill is adopted.

Enactment of the bill would be expected to touch off a drive by a number of groups in Washington to make the District sales levy conform with the new relief measures in Maryland.

When the District sales levy was pushed through Congress last year, a major point of emphasis was to make it conform with the Maryland law, which first took effect July 1, 1947. And the District law has been closely comparable to that of Maryland.

Early Call Opposed

Short Term Bills Facing Stalemate

By Robert C. Albright
Post Reporter

President Truman will confer with Democratic leaders on "lame duck" session strategy immediately following his Chesapeake Bay cruise, a source close to the Administration said last night.

Mr. Truman will consult his leaders by telephone on (1) whether to call a special session ahead of the scheduled November 27 meeting and (2) whether to push right ahead for his Fair Deal proposals after Tuesday's election upset.

Whatever the President's decision, most congressional veterans predicted the regular Nov. 27 session program already scheduled faces rough sledding and little or nothing would be accomplished by a special session call.

Historically, the off-year election victors usually "sit" on the proposals of the party in power until they can register their newly elected strength in both houses.

Apparently certain of a stalemate are these measures already scheduled to come up when Congress returns after Thanksgiving.

House-passed Hawaii and Alaska statehood bills, amendments to the Railway Labor Act and still unformulated excess profits tax legislation.

Extension of Federal rent controls due to expire in December, also faced a battle, but there was some talk of a compromise extension merely continuing the law for a month until the Eighty-second Congress takes over.

In the defense and foreign affairs field, however, Congress was believed ready to act promptly on these two major proposals now in the works:

A probable multibillion deficiency appropriation for defense, which hasn't yet been processed by the Budget Bureau.

Legislation providing aid to Marshal Tito's drought-stricken Yugoslavia. The aid bill hasn't yet been drafted, but is said to envision authority to send 400,000 tons of food to Yugoslavia as a starter.

The special session call originally considered was designed to bring Congress back ahead of schedule to provide more time to work on strengthened rent controls, excess profits taxation and statehood bills.

Vice President Barkley, Speaker Sam Rayburn and Senate Majority Leader Scott W. Lucas were said to have advised against the special call at the time and the President arranged to consult them after the elections. Due to bad weather, the Williamsburg may return earlier than expected from Chesapeake Bay, and the telephone talks will follow.

Mr. Truman has never officially abandoned the special session project and most congressional fingers were crossed pending the forthcoming leadership conference. Since Tuesday's election, Democratic legislators generally have been cold to the idea.

In Cherokee, Iowa, last night, Senator Guy M. Gilette (D., Ia.) said a special session would cost the taxpayers $200,000 in additional mileage fees, without accomplishing anything.

One presidential recommendation believed likely to figure in

See CONGRESS, Page 16, Col. 6.

Hits Preventive War Talk

Acheson Warns U.S. to Beware Of Power for Its Own Sake

By V. R. Montanari
Post Reporter

Secretary of State Dean Acheson last night warned the United States against thinking of reality in international relations only in terms of military or economic power.

In accepting the responsibility of leadership in the world, he said, it is essential that we "achieve a union of our moral purpose and our physical power."

He was addressing a three-day World Brotherhood seminar of the National Conference of Christians and Jews at the Mayflower Hotel, in his first speech since the election.

Acheson said we must be constantly aware that our aim is "to maintain the peace so that the democratic values we cherish may continue their fruition." Otherwise, he declared, we run the risk of allowing power to become an end in itself.

We also run the risk of responding to the threat of aggression "in ways which are self-defeating," Secretary Acheson said, as he again attacked talk of "preventive war."

While many Republicans interpreted the election results as a repudiation of Acheson's foreign policy, he made no direct reference to Far East policy, the field in which he has been most criticized.

He did remark, however, that Americans are apt "to let each critical aspect of our foreign affairs become in turn the central continent on our map of the world."

"Wholeness" of Relations

We must avoid such a "disconnected and high-key approach," he declared, and must keep before "us a sense of the wholeness" of our relations with the rest of the world, he said.

The moral purpose, or democratic ideal, which we must combine with our material power, is carried out through our conception of brotherhood, he continued.

This awareness that moral values have validity and reality, the conception of brotherhood, is the hub of democracy and is the essence of our difference with materialistic philosophies, Acheson said.

Acheson was introduced by Dr. Arthur H. Compton, chancellor of Washington University in St. Louis and a Nobel prize winner, who reviewed the World Brother-

See CHRISTIAN, Page 21, Col. 3

Manchu Reds Pour Across Korea Line

U. S. Bombers Blast Bridges Over Yalu To Halt Supplies And Men of Enemy

SEOUL (Friday), Nov. 10 (AP).—A MacArthur briefing officer yesterday said large numbers of Chinese from Manchuria were pouring across the frontier into North Korea, but patrols today still made no contact with the enemy.

An estimated 60,000 Chinese Communist troops had joined the 60,000 North Korean Reds still opposing the U.N. troops in the frigid, mountainous northern part of the Korean peninsula.

A U. S. Eighth Army spokesman has estimated that behind this striking force are an estimated 300,000 Chinese front-line troops along the frontier in Manchuria.

Navy planes in one of their biggest strikes of the war Thursday pounded Yalu River points. They struck at bridges across which troops and supplies were streaming from Communist Manchuria.

Traffic Reported Heavy

Fifth Air Force Headquarters reported that F-80 jet planes scored a direct hit on the Sinuiju railroad and highway bridge across the Yalu River this morning.

Maj. Gen. Earle E. Partridge, Fifth Air Force commander, said the F-80s made a dive-bombing attack with 1000-pound general purpose bombs on the vital bridge across which have moved Chinese Communist troops and supplies from Manchuria into Korea.

Partridge did not mention any hits on a new railroad bridge crossing the Yalu at Sinuiju.

All day other Allied planes sought out enemy positions and bombed and strafed them. But the Chinese Reds, who learned stealthy night travel when they were a small force battling the air force-backed Chinese Nationalists, are masters of concealment. Neither patrols nor planes found them in large number.

Pilots reported a steady flow of traffic both ways between enemy bases in North Korea and the front lines.

The MacArthur spokesman said prisoners have identified themselves as being from "18 or 19 different units"—possibly regiments.

He said four Chinese groups—each equal to an American Army corps—are in North Korea. Three groups face the United States Eighth Army on the northwestern front. The fourth opposes the Tenth Corps in the northeast.

In the northwest, the South Korean Sixth Division advanced more than 2 miles without opposition toward the road connecting Kunu and Tokchon, northwest of Pyongyang, captured North Korean capital.

Patrols in other sectors probed as far as 3 miles without drawing fire.

Foe May Be Digging In

Air observers said the enemy appeared to be digging in around Chongju on the west coast, about 20 miles from the main Allied bridgehead on the Chongchon River.

Some artillery fire hit U. S. and United Nations positions west of Kunu. Air observers said there were possibly three Chinese regiments confronting U. S. units

See KOREA, Page 4, Column 1.

Casualties Hit 28,235

By the United Press

The Defense Department reported yesterday that United States forces suffered 28,235 casualties in the Korean war through last Friday, including 4655 dead and 19,793 wounded.

Missing in action totaled 3783.

Mrs. Rosenberg Gets Defense Post

MRS. ANNA ROSENBERG
... manpower adviser

Labor Expert Is Appointed Marshall Aide

Anna M. Rosenberg of New York, a labor relations consultant, has been chosen to be Assistant Secretary of Defense. She will be in charge of all manpower and personnel problems in the department.

Secretary of Defense Marshall last night announced that he had recommended to President Truman that he name Mrs. Rosenberg for the post. The formal appointment is expected to be announced at the White House shortly.

Mrs. Rosenberg will succeed Paul H. Griffith, whose resignation was announced at the White House yesterday. Griffith, a former national commander of the American Legion, took office when Louis Johnson was Secretary of Defense. He submitted his resignation in September when Johnson was forced out.

Mrs. Rosenberg, dynamic 48-year-old Hungarian-born social security expert, is a labor adviser to many large New York businesses. She has been serving as a public member of the Committee on Mobilization Policy of the National Security Resources Board and as special consultant to Chairman W. Stuart Symington.

Secretary Marshall, in announcing his choice of Mrs. Rosenberg last night, described her as "an acknowledged authority" on manpower and personnel policies, which she will handle for the Defense Department.

Beginning in 1935, second year of the New Deal, Mrs. Rosenberg served in a number of Government positions. She was a regional director of the National Recovery Administration, regional director of the Social Security Administration, and regional director of the War Manpower Commission.

She went to Europe during World War II as a personal representative, first of President Roosevelt and then of President Truman. On another assignment from Mr. Roosevelt, she served on a commission to study industrial relations in Great Britain and Sweden.

News for Truman Waits Until Stork Makes a Landing

President Truman's early morning news broadcast was delayed an hour yesterday while that old stork made an emergency landing.

Army Capt. Henry M. Francis was due at the Pentagon at 6 a. m. to prepare the news summary for the President on his yacht Williamsburg. At that hour Capt. Francis was busy at home delivering a baby to his wife, Doris.

Francis, who lives at 3765 Jay st. ne., was expecting an heir soon, but not quite so soon. He "did the best I could" and then called Walter Reed Hospital, where his wife and brand new son were taken by ambulance.

Business Unit Forms to Fight Excess Profit Tax Enactment

By Alfred Friendly
Post Reporter

The organization of a committee of big-name businessmen to fight the enactment of an excess profits tax was announced yesterday.

The new, and temporary, group is comprised of 100 of the Nation's prominent and potent business executives. Their platform favors a "Defense Profits Tax"—an increase above present rates — but not a tax at high marginal rates on profits earned in excess of those of any defined previous base.

The group, known as the Business Committee on Emergency Corporate Taxation, stated in their opening announcement that an excess profits tax is "inflationary and destructive," breeding waste and extravagance.

The group commits itself to a pay-as-you-go budget policy to finance the added expenditures of the defense program, and asserts that "business profits must bear their fair share" of the necessarily increased tax burden.

But, it declares, alternative methods of corporate taxation must be found instead of the excess profits method.

Beardsley Ruml, New York economist and tax authority, serving temporarily as chief spokesman of the new committee, declared:

"No excess profits tax has ever been devised that will not do

See EXCESS, Page 10, Column 5.

Big Three Won't Wait For Enemy Delegation

Security Council Requested to Take Up MacArthur's Report On Korean Fighting

By Ferdinand Kuhn
Post Reporter

LAKE SUCCESS, Nov. 9.—Without waiting for a Communist Chinese delegation to get here, the leading Western powers today asked for immediate United Nations action on the Chinese troops in North Korea.

The United States, Britain and France formally requested the Security Council to take up Gen. Douglas MacArthur's report of last weekend about Chinese units in Korea and to do it Friday as a matter of urgency.

The action they want is mild—at least for the time being. The non-Soviet nations are not yet ready to brand Communist China as an aggressor or to put the enforcement machinery of the U. N. to work.

But they do want the Security Council to call for the prompt withdrawal of the Chinese forces, and at the same time to assure the Peiping regime it has nothing to fear from the U. N. forces in Korea. A resolution to this effect, phrased in conciliatory language, is almost ready for submission to the Council Friday.

If Russia's Jacob A. Malik objects that the Council should not discuss it in the absence of the Chinese Communists, the necessary votes are lined up to override him.

Assembly Still in Session

If he then vetoes the resolution itself, the leading non-Soviet powers are ready to toss the issue into the 60-nation General Assembly, which, by good luck, still is in session. The U. S. and its friends are willing to wait until next Wednesday before demanding a vote in the Security Council, but not longer.

Wednesday, November 15 is the date by which the Chinese Communists were supposed to have had a delegation here, in response to an earlier Security Council invitation to discuss alleged American "aggression" on Formosa.

It was more and more doubtful today whether the Chinese would show up at all, either to discuss Formosa or the more recent issue raised by their troops in Korea.

U. N. officials and delegates learned that as recently as Tuesday of this week—November 7—the delegation appointed to come here still was in Peiping. This news came through one of the delegations whose governments have diplomatic representation in the Chinese Communist capital.

If the report was correct, it meant that the Chinese had dwadled in Peiping ever since September 29, when Security Council

See NATIONS, Page 4, Column 4.

Ralph Capone, Nephew of Al, Is Found Dead

CHICAGO, Nov. 9 (U.P.).—Ralph Capone, jr., 33-year-old nephew of the late gang leader, Al Capone, was found dead in bed today and police began an investigation.

Police said the investigation would include the possibility of murder or suicide but added that Capone had been drinking heavily.

The manager of the apartment building told police Capone refused to accept telephone calls, kept his door chained and prepared meals from canned goods.

The nephew was known as a man who sought to disassociate himself from the ill fame of Scarface Al. He used the name, Ralph Gabriel, and worked as a bartender.

Capone had been questioned in the unsolved murder in September of Attorney Marvin Bas, who was killed the same night as ace Private Detective William Drury. Both slayings have been linked with the underworld.

Capone was the son of Ralph (Bottles) Capone, brother of Al, who has been subpenaed by the Senate Crime Investigation Committee.

Today's Index

	Pages		Pages
Amusements	C11	Editorials, Cartoon	22
Classified	B8-12	Financial	B4
Columnists	22, 23	Obituaries	B2
Comics	C12, 13	Radio	B13
Crossword Puzzle	23	Sports	B5-7
District Line	C12	Women	C1-10

Sears Roebuck Section

RFC Interest Rate Hiked to 5 Percent

By The Associated Press

The Reconstruction Finance Corp. yesterday raised its interest charge on business loans from 4 to 5 percent.

The agency's new chairman and vice chairman, Elmer Harber and Edward Rowe, told reporters the big Government lending agency also will cut its administrative expenses with the object of making the RFC "pay its own way" instead of being a "subsidized" operation

They defined the interest rise as simply to help put RFC's operations on a paying basis, not as a move intended to have anti-inflationary effect.

Harber and Rowe said the hike is not expected to discourage RFC's business borrowers. The RFC gets applications only from firms turned down by private lenders, and it is unlikely they would be deterred from asking RFC aid by higher interest, Harber explained.

The chairman of the recently revampel five-man board said the object of the changes is to avert a threatened budget deficit of $5,900,000 a year on RFC business lending operations.

Besides rasing its interest rate and undertaking to cut administrative costs, RFC took these steps to increase its income.

1. It will charge the loan applicants fees scaled from a $10 minimum to a $2500 maximum. No charge of this kind has been made before. The $10 rate will be on applications up to $10,000. Another one-eighth of one percent will be charged on applications for amounts above $10,000 up to the maximum fee of $2500.

2. Commitment fees will be charged, for the first time, on nondisbursed balances of funds where they remain idle as long as four months. One-fourth of one percent will be charged on idle balances at the end of four months from the loan authorization, and an additional one-eighth of one percent for each additional six months extension.

3. Banks with which RFC participates on loans will be charged all interest they collect in excess of three percent on the RFC portion of the loan. With a 5 percent interest rate that will mean in effect a 2 percent charge. In the past RFC has charged 1 percent on the guaranteed portion where that portion was 50 percent or less of the total, and one and one-half percent on portions exceeding 50 percent of the loan total. guaranteed percent of

SPECIAL NOTICES

APPLES, SWEET CIDER·
ROCKVILLE FRUIT FARM
1 mile from Rockville, Md., on Potomac rd. Turn left 2 blocks west of Courthouse.

Strikers Picket Telephone Company Here

Associated Press Photo

REFUSE TO CROSS LINES — Employes (right) gather on the sidewalk in front of the main building of the Chesapeake and Potomac Telephone Co. here as picketing began in Washington in the strike of telephone equipment workers. Western Electric Co. employes are striking and other Bell System workers are refusing to cross the picket lines

PHONE—From Page 1

of respect for the pickets. Company officials insisted that at any hour of the day not more than 100 employes scheduled to be on the job stayed away. Supervisory help took over the posts of the absentees, C. & P. said.

Two Minor Altercations

Two minor altercations between pickets and non-strikers were reported here, but no arrests were made. Some 30 operators crossed the 13th st. picket line—but only long enough to collect their pay.

In New York, American Telephone & Telegraph Corp. said that long distance lines operated at "close to 85 percent" of normal force, with supervisory help filling in the gaps. However, only 25 percent of the regular force showed up for work in Cincinnati. Emergency long distance calls only were being accepted in Philadelphia, Tucson, Ariz., and all cities in Texas. Most manually operated calls were restricted to emergencies in New Jersey.

At Little Rock, Ark., pickets were removed by court injunction from the exchange building of Southwestern Bell. In California, leased wire servicemen, belonging to a nonaffiliated union, respected the CWA picket lines. Pickets stuck to their lines in Denver despite a heavy snowstorm and below freezing temperature. A blizzard ripped out 14 lines at Houghton, Mich., and the Bell subsidiary there planned to send out supervisory personnel to repair the damage.

Service was normal in Baltimore. Eight Western Electric pickets marched in front of the Maryland Chesapeake & Potomac Telephone Co. headquarters building, but few operators—who belong to an independent union—stayed away.

There was no picketing in Virginia. Western Electric strikers plan to install pickets at a C&P exchange this weekend to test Virginia's ban on strikes against public utilities. There's some question whether Western Electric is considered a public utility under Virginia law.

Don't miss FDR's personal letters covering the years 1928-1945. The Washington Post brings you this important correspondence, starting this Sunday.

U. S. Consumer Incomes Reach New Top Level

By The Associated Press

Consumer incomes boomed to an unprecedented $228,300,000,000 a year rate in September on a flood of corporate dividends and another rise in wage and salary payments.

The Commerce Department, reporting this yesterday, said the September income rate jumped $2,900,000,000 over the previous record set in August. But the big boosting impact of defense expansion is yet to be felt.

Consumer incomes form the mainspring of retail buying, and the swelling flow would have been hailed as an altogether welcome development a year ago, when the Nation was emerging from a short recession.

Now, Government officials take the development as showing a buildup in buying power that adds to inflationary pressures.

To check it, they have applied curbs to credit for buying houses, autos and major household goods, stiffening down payments and shortening payoff times.

As a further check, income taxes of individuals also have been raised and proposals for further income tax increases are expected to be laid before Congress in January.

Farm Incomes Drop

Commerce Department figures showed farm incomes dropped $1,300,000,000 in September, on an annual basis, to a $16,800,000,000 level, while non-farm income rose $4,200,000,000 to a $211,500,000,000 annual mark.

The farm income decline may have played a part in Tuesday's election. Republican gains in Congress appeared centered in the Midwest corn belt.

The Commerce Department said income of farm owners has been showing "considerable irregularity" from month to month. The decline in September, it said, was due to "a reduction, after seasonal adjustment, in the volume of crop marketings."

In the non-farm sector of the economy, the chief income gains resulted from a three-billion-dollar annual rate rise in divided payments to stockholders, the department said.

"Many corporations paid special and extra dividends in September, with payments by three large corporations accounting for the bulk of these," it added. "In addition, regular dividends were increased in numerous instances."

Wages, Salaries Rise

Wage and salary receipts increased two billion dollars to a $147,500,000,000 annual rate, with Government payrolls — Federal, State and local combined—accounting for about half the rise.

Expansion of military payrolls was rated a major cause of the increase. Government payrolls were at a $23,500,000,000-a-year level.

Incomes of landlords and owners of unincorporated businesses went against the trend, declining $1,500,000,000 at annual rates to a $44,600,000,000 level. Retail store owners receipts slipped as the post-Korea buying rush waned in September.

There was also a decline in "transfer payments," which include mostly benefits to veterans and social insurance, including unemployment compensation. These payments dropped 600 million dollars to $11,400,000,000 annual rate. Half that decline was in unemployment compensation, reflecting general improvement in the job situation.

Rent Control Extension Won Election in 200 Communities

Approximately 200 communities voted in Tuesday's election to keep Federal rent ceilings an additional six months until next June 30, the office of Housing Expediter Tighe E. Woods reported yesterday.

That brings to more than 500 the number of cities and towns that have taken advantage of the law's "local option" provision to continue rent controls.

Curbs are slated to end in more than 2000 other communities December 31, when Federal controls end in all cities that have not voted to continue them.

The administration will ask Congress later this month to postpone the end of Federal rent control, possibly for another 12 months. But Republican election gains may have hurt whatever prospects there were for an extension.

The rent law permits local communities to extend controls either by popular vote or local Government decision, providing the action is taken before December 31.

Scores of localities voted on the issue Tuesday in nine States.

Akron, Ohio, Shamokin, Pa., and Walla Walla, Wash., were among cities voting to keep rent ceilings. In Massachusetts, 194 localities voted for controls, 37 voted against.

John Cavanagh Ltd.
Park Avenue at 47th Street New York

The Cavanagh Homburg

Only Master Hatters working fine Beaver, Nutria, and Hare's fur bodies by hand could produce the Cavanagh Homburg.

Ever since its founding, Cavanagh has been making fine hats with the pride of guild craftsmen. The Cavanagh Homburg in Cavanagh grey and black ably expresses this pride and the individuality long associated with the efforts of these skilled workers.

$20

Other Cavanagh Hats, $12.50 to $40

Sole Agents for Hickey-Freeman Clothes

GOLDHEIM'S
1409 H STREET
PHONE NA. 1409

featured now in the very important

SALTZ F STREET 21ST Anniversary

FOUR CHOICE GROUPS OF

OUTERCOATS

ALL FROM OUR REGULAR, CURRENT STOCKS

ANNIVERSARY-PRICED AT

59.50 | 69.50
79.50 | 89.50

The time could hardly be more opportune. You will choose from a large selection which includes the most desirable fabrics, in the right style, coloring and weight for your own purposes. And you will be certain that over and above its unusual intrinsic value, your coat is distinguished by Saltz F Street character.

TAILORED OF THE MOST DESIRABLE BRITISH AND DOMESTIC WOOLENS

ALSO SUITS, FURNISHINGS, SPORTSWEAR AND SHOES—AT ANNIVERSARY PRICES

SALTZ F STREET

SALTZ BROS., INC. 1341 F STREET

WHY NOT?
IT COSTS NO MORE
TO PARK AT THE
CAPITAL GARAGE
NEW YORK AVE., between 13th and 14th
"Every Auto Service"

FOR HIRE

CUTAWAYS FOR FORMAL DAY WEDDINGS

Send for FREE Chart of Correct Formal Wear

M. Stein & Co.
1714 L Street N.W.
L Street at Conn. Ave.
REpublic 7810

It's Beckers for authorized
RONSON REPAIRS

Parts Replaced, 15c up
Complete Overhaul
Including Necessary Parts
Pocket Lighters 1.75
Combinations and Table Lighters 2.25
Washington's Authorized Ronson Repair Representative

BECKERS
SINCE 1876
1314 F STREET
A Gift from Beckers Means More

Louis & Dan Brown, Ltd.
Owned & Operated by Nat Schoenberg

LAST 2 DAYS!
Special Discount Days

15% OFF

NEW FALL SUITS, TOPCOATS, SPORT COATS, OVERCOATS AND SLACKS!

Louis & Dan Brown, Ltd.
RE. 1396 • 812 14th Street N.W.

THE MODE . . . Important Men's Corner

F Street Store

TODAY AND SATURDAY ONLY

SPECIAL 2-DAY EVENT
FOR ARMISTICE WEEK-END

Men's Suits
OR . . . ZIP-LINED
Topcoats
$49

Replacement prices, $60 & $65

It's a rarity to find coats and suits of this quality at $49. The suit fabrics are firm, long-wearing Sharkskins and Worsteds in the most wanted shades. SB and DB in regulars, shorts, longs, extra longs, stouts & shorts. The Topcoats (each with its own all wool zipper lining) come in Imported Tweeds, Gabardines and smooth Venetian Coverts. Regular or bal collars. Regulars, shorts, longs.

THE Mode
F AT ELEVENTH . . . . Hours 9 to 6
3331 CONN. AVE. . . . . Hours 10 to 9

CHARGE IT: 30-Day or Tri-Pay Plan

Sailor Merits Star, New Court-Martial

HAMHUNG, Korea, Nov. 9 (AP). Seaman first class LeRoy Taylor Seaman First Class LeRoy Taylor and another court martial.

Both apparently are a matter of indifference to the 22-year-old San Francisco sailor.

Taylor, a lanky, six-foot two-inch youth, likes it rugged.

He left his unromantic job aboard a fleet tug for the second time to join the Marines now fighting northwest of Hamhung—a major North Korean east coast industrial city.

Taylor was pretty sure the Navy was going to take a dim view of it this time.

He left his tug ("we were the best ally the North Koreans had. Their airplanes didn't hit nothing, but we rammed a tanker") the first time back at Inchon, on the South Korean west coast.

For 11 glorious days he fought right up to the outskirts of Seoul with a mortar company.

As for that Silver Star recommendation from a Marine Corps battalion, he said, "I don't know exactly what that was for.

"There was that time when everybody in the company was pinned down when a machine gun opened up and I got cut by one of their shots. We were in a house and I took out the back way and kept carrying wounded back and forth, and on the way me and a couple of other guys knocked out a couple of sub-machine-guns.

"Then there was the time we took a machine gun out of a school and I helped cover a retreat. But you know I reckon it might be the time we helped a couple of wounded a helicopter was going to come pick up."

Why did he go back to the Navy?

"Well while we were up there we heard some stuff about an army general saying the war was over and, hell, I'm a reservist and if the war was over I was going home. So I went back to my ship."

Taylor, who joined the Navy at the age of 16 in World War II, was reasonably certain that he would be given a stiff sentence when the Navy catches up with him.

"Who knows," re reflected, "maybe they'll kick me out."

Taylor, onetime pipe fitter's apprentice for the Southern Pacific Railway, is married and the father of a 10-month-old baby.

Death of Sinuiju

Key Enemy City Leveled In Half-Hour

By Hal Boyle

NORTH KOREA (AP).—Ever see a city die? It can be swift and terrible.

That was the way it was yesterday at Sinuiju, a city of 100,000 on the Korean side of the Yalu River bordering Manchuria.

At noon the growling rumble of the approaching United States Superforts gave the first warning of doom.

By 12:30, 90 percent of the Communist nest lay in ruins, ripped and burned by more than 600 tons of fire bombs and high explosives.

My window for this awesome show was a plexiglass canopy of an F-80 Shooting Star jet, piloted by Capt. William J. Evans, Norwich, Conn., aide to Maj. Gen. Earle E. Partridge, United States Fifth Air Force commander.

Flying between 500 and 600 miles an hour, this is what we saw:

Below me was a river named Yalu—boundary between North Korea and Manchuria. But it could also be called the Kaw.

The Kaw is a river that divides two states and two cities, much as the Missouri River separates Kansas City, Mo., from Kansas City, Kans.

Here are two towns that reach and touch each other across the river.

One is the openly enemy Korean city of Sinuiju. The other is the prosperous metropolis of Antung, a Manchurian city from which the enemy has flown Soviet-made warplanes across the border into combat against American fliers.

And by night over the bridge from Antung to Sinuiju have come, American intelligence officers report, elements of perhaps six Chinese divisions.

We can attack Sinuiju, but we cannot go on across the winding Yalu to attack Antung because it is Manchurian.

The fighters and bombers of the Far Eastern Air Forces observe that distinction as accurately as a surgeon making a sudden, life-saving incision.

It was a delicate and demanding but very necessary thing. The bombers swam slowly through flak to kill Sinuiju, the focus point for the enemy.

They had to stay in a narrow line to do it. And they did it with skill.

Flight by flight the bombers let go. Step by step the city below was destroyed.

The clay walls fell apart. The straw roofs burned. The wood flamed.

And the people fled or died.

Burial of Unknown Of World War II Off Indefinitely

Selection and burial of a World War II unknown serviceman has been indefinitely postponed, the Defense Department announced yesterday.

It said plans would be carried out at some future time but "arrangements for paying homage to the unknown was not considered appropriate at the present time." While no reason was given, it was presumed the postponement was due to the fighting in Korea.

Under previous plans, an unknown serviceman was to have been selected at Philadelphia May 26 for burial in Arlington Cemetery four days later.

Whipped for Slaying American

(AP) Wirephoto from Life Magazine

PUNISHMENT—His body held firmly to the ground by a seated man, a Tibetan border guard is lashed with two whips in the military headquarters in Lhasa, capital of Tibet. He and five other guards were lashed for the slaying of United States Vice Consul Douglas Mackiernan and three other members of his party. This picture was made by Frank Bessac for Life magazine

Deputy Premier Urges India To Meet Threat of Aggression

NEW DELHI, India, Nov. 9 (AP). A call to the Indian people to be prepared to meet any challenge of foreign aggression along the northern frontier was sounded today by Deputy Prime Minister Sardar Vallabhbhai Patel.

He said in a public speech that Communist China's invasion of Tibet might be sufficient, in view of international tension, to start a new world war. He urged his countrymen not to run away from danger but meet it like brave men.

Frequently the advocate of strong action, Patel said the best way to meet aggression is by Gandhi's methods of love and non-violence, but that India would not hesitate to use violence if those methods did not bear fruit.

The government, under Prime Minister Nehru, has been a leader in efforts to restore peace to Asia. It sponsored talks between Tibetan and Chinese negotiators here before the invasion was announced last month. Patel reiterated the Indian government's charge the invasion is unjustified. He said India told China her declared fear of foreign aggression in and from Tibet is unfounded.

A Peiping radio broadcast in the Tibetan language today was reported to have said Chinese troops have entered Lhasa, the Tibetan capital.

Bessac Says Tibetans Slew M'Kiernan as He Raised Hands

NEW YORK, Nov. 9 (AP).—Frank Bessac watched and enjoyed the sight as whips lashed the bare backs of six Tibetan guards responsible for the tragic death of an American vice consul in a lonely Tibet border settlement last May 1.

Bessac, a California anthropologist, tells his story in this week's Life magazine.

Douglas Mackiernan, the vice consul, Bessac and three white Russians left Sikiang in northwest China, in September, 1949, when the Nationalists surrendered the province to the Reds without a fight.

Bessac and Mackiernan burned documents that night and began a journey that was to last for 11 months and cover 1500 miles.

It was 800 miles south to the border of Tibet. The party started in a jeep, then bought 20 horses and set out over open country whose favorite farewell is "may there be a road." Maps were useless. Huge lakes, towering mountain ranges and whole cities nearly buried by sand turned up where none was designated.

All travel was done at night to elude Red patrols. After a terrific struggle across great Taka Maklan desert—aptly nicknamed "white death"—The party arrived at the ice-topped ranges bordering Tibet. At the close of November until March they holed up in a settlement nestled against a mountainside. Then began the tortuous climb into Tibet. The party had 15 camels and two horses.

Antelope or wild yak were the main food source. Dried yak dung was the only fuel. The horses starved to death, but the camels ate meat and survived. Howling winds and snow were constant companions.

On May 1, the party reached the first Tibet settlement—a group of black yak hair tents. A girl stuck out her tongue at them—the traditional friendly Tibetan greeting. They followed her toward the tents until they noticed men unlimbering their guns. The five decided to return to their caravan first and set up a camp so as to convince the Tibetans they were friendly travelers.

Bessac says this turned out to be a big mistake.

He went to the Tibetan camp and distributed cloth as presents. Behind them he heard the sound of gunfire. He rushed back to his camp in time to see Mackiernan and the three white Russians come out of their tent, their hands in the air. From behind an embankment came six Tibetan border guards. A shot was fired, followed quickly by others. Two of the white men fell dead. Mackiernan shouted "Don't shoot!" Then he also fell. The last man ran for the tent, wounded in the leg.

Bullets came in Bessac's direction. The guards shouted "ke t'ou!" (Chinese for kneel and touch your head to the ground.) Furious, Bessac shouted back, "I will not. I am an American."

Bessac and the wounded man were taken to Lhasa, the capital. There Bessac was received twice by the Dalai Lama, the young Tibetan god-king. The leader of the six border guards was sentenced to get his nose and ears cut off. The man who fired the first shot was to lose both ears. A third was to lose one ear and the rest to get 50 lashes each.

Mutilation is the stiffest Tibetan sentence. Capital punishment is barred. Bessac thought the sentence too severe and asked if it could be lightened. It was. The leader and the man who fired the first shot got 200 lashes each. The third got 50 lashes and the others 25 each.

Bessac was invited to watch. This he did with great enjoyment—and took pictures.

Bessac wants to go back to Mongolia to resume his antropological studies. But he wants no more of Tibet.

Combination Doors
Quality! (Open Sats. 8-1)
RUCKER LUMBER
1320 Wilson Blvd. JAckson 4-1234

2-DAY DRESS SALE
Friday, Nov. 10th Sat., Nov. 11th
Choice of the House
Regular 10.95 . . . 12.95 . . . 14.95
DRESSES
Choose from Rayon Faille, Rayon Crepe, Rayon Gabardine or Rayon Flannel. $10
Sizes 16½-26½, 42-52
All Sales Cash & Final
No Phone Orders
No Reservations
STOUT Slender SHOP
We Slenderize the Larger Woman
716 11th St. N.W. RE. 9732

Since 1858
Harvey's IS SERVING
Gulfstream Red Snapper
1107 Connecticut Ave. N.W.

TYPISTS WANTED
SECRETARIES
NEED 15-25 DAILY $35-$60 WEEK
Quick Refresher & Beginners' Courses.
FOR QUICK RESULTS ATTEND
BOYD SCHOOL NA. 2338
700 12th St. (Cor. G) over Zlotnick's. 25 Years' Expr. Civil Service Coaching

BARGAINS IN
DIAMONDS
ARTHUR MARKEL
940 F St. N.W.

TONIGHT
KENNEBEC SALMON STEAK
With our own Lemon Butter Sauce
1.20 Complete dinner
Wonderful Wakefield
RESTAURANT
at Dupont Circle
Open 7:30 A.M.-12 Midnight
1359 Connecticut Ave. N.W.

MY FLORIST
"Where flowers for every occasion cost less"
818 Fourteenth St. N. W. RE. 3211
2608 Connecticut Ave. HU. 7383
Member Allied Florists Association

Orchid Corsage
$1.98
FREE LOCAL DELIVERY
Colorful, Pom-Pom Chrysanthemums . . . . 98c bunch
• Free Local Delivery on purchases of $2 or more
• Careful attention to C. O. D. and phone orders
• Charge Accounts Invited, phone RE. 3211, HU. 7383
NEWLY REMODELED 14TH ST. STORE NOW OPEN

FAMOUS SINCE 1894
BLENDED WHISKY • 86.8 PROOF • 65% GRAIN NEUTRAL SPIRITS • CONTINENTAL DISTILLING CORPORATION • PHILA., PA.

BECKERS SINCE 1876
74th Anniversary Celebration
1314 F STREET

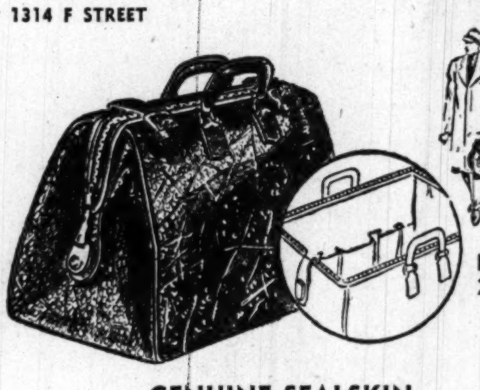

GENUINE SEALSKIN
LEATHER ZIPP-O-GRIP
were 30.00 now 24.00
Fed. tax incl.
. . . sturdy, exceptionally well made . . . boasting heavy duty zipper, snap lock and key, double handles and straps, suede cloth lining and separate pockets for accessories.

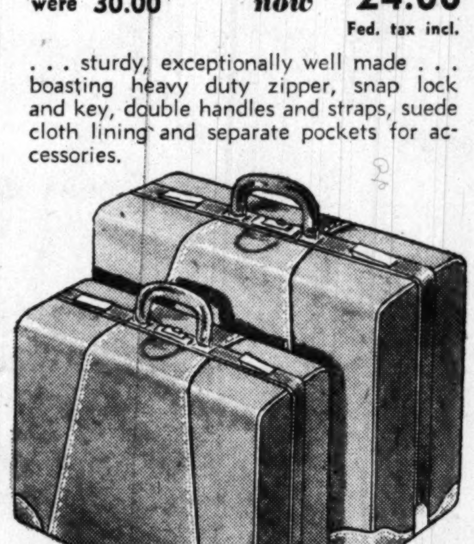

SADDLE LEATHER LUGGAGE
42.00 Two Suiter now 33.60
36.00 Companion now 30.00
Fed. tax incl.
. . . genuine top-grain Cowhide! Admired by men for its distinctive appearance and long-wearing qualities. Light weight construction on steel frame . . . convenient styling. Initialed without charge.
Luggage, Second Floor, Charge Accounts Invited
BUY NOW FOR CHRISTMAS AND SAVE
★ BECKERS . . . TRAVEL, LEATHER and GIFT SHOP ★

RALEIGH HABERDASHER
TODAY AND SATURDAY
Special Purchase
Duchess Royal
16.95 MIRON WOOL
SKIRTS
For Friday and Saturday only
10.88
• All wool fabrics: Wool flannels, wool gabardines.
• Gored styles: high waist band or smart slit pocket.
• Saber-slim style with novelty pocket treatment.
• Superbly tailored, with smart, unusual detailing.
• To be worn alone or teamed with your jackets.
• Colors: Brown, navy, wine, green, grey or black.
• Misses' sizes 10 to 18 • From our SPORT SHOP
8.95 FAMOUS MAKE
NYLON CREPE SLIPS
5.88
• Beautifully frothed, with deep nylon net ruffles.
• Daintily appliqued with unusual daisy motif.
• Wise Santas will tuck away several for gifts.
• Choice of white or black . . . sizes 32 to 38.
Sorry, No Mail, Phone or C.O.D.'s!
Raleigh
HABERDASHER
1310 F St. NA. 9540

KOREA—From Page 1

China Reds Pour Over Yalu River

northeast of Pakchon, a northwestern focal point.

Otherwise the war appeared to be marking time while diplomats over the world pondered the delicate international situation.

In Taipei, Formosa, Chinese Nationalist intelligence officers Thursday placed the number of Chinese Red reserves in Manchuria at 150,000. These, they said, are Russian equipped and are the elite of Gen. Lin Piao's Fourth Field Army.

MacArthur's spokesman likewise said the Chinese troops were well trained and disciplined.

The presence of Chinese Red soldiers in North Korea now is conceded even by the Peiping government—which calls them "volunteers."

Thus, U.N. observers concluded the ominous lull on fighting fronts was due to indecision rather than any lack of manpower on the part of the Communists.

A prompt demand from the United States for withdrawal of these Chinese troops is expected, together with a call on all nations to withhold further assistance to the North Koreans.

A U. S. Eighth Army staff officer said Thursday, "The war is now in a strange phase, in which diplomatic moves perhaps are as important as military moves."

In weather generally good despite a chilly winter's approach, Superfortresses and carrier-based craft hit Red communication lines and supply centers. Fighters shot down a Red jet and two propeller-driven Yaks.

A Navy public information officer in Tokyo, without mentioning its size, called the raid by carrier planes "one of the biggest" naval strikes of the war.

The B-29s bombed the northeast coastal city of Chonjin and Pukchon in the northwest, while Navy dive-bombers reported hits on two railroad bridges across the Yalu at Sinuiju, hits on two railroad bridges across the Yula at Sinuiji, near the river's mouth in the northwest Korea.

Pilots were under strict orders not to violate the Manchurian frontier by hitting the Manchurian ends of the bridges.

Sinuiju, across the river from the Manchurian cith of Anttung, was reported 90 percent destroyed Wednesday in a heavy B-29 raid. A city of 100,000, Sinuiju has been the main gateway for supplies and Chinese reinforcements from Manchuria.

Heavy antiaircraft fire greeted the dive-bombers, operating the carrier Philippine Sea, Navy Panther jet fighters flew protective cover for the bombers, and shot down one Russian-made 15 jet—the second in aviation history to be downed in a fight between jets.

In an Korea there was no important ground clash.

Elements of the U. S. First Marine Division in north-central Korea moved up, warily though unopposed, to within nine miles south of the important Changjin power dam. They had met bitter resistance from Chinese Reds in this area only four days ago.

The Marine advance amounted to nearly a mile, along a twisting mountain road. Changjin Reservoir is part of a big hydro-electric system some 40 miles north of Hamhung. Marine patrols were stabbing well ahead of the cautiously apprcaching main body to forestall any Chinese trap.

Just east of the Marine positions, U. S. Seventh Division intelligence officers said the had unconfirmed reports that a reconnaissance patrol was attacked late Wednesday by Reds 10 miles east of the Pujon (Fusen) Reservoir, part of another big hydro-electric system.

The enemy force, tentatively identified as Chinese Communists, was said to have been in battalion strength.

The Americans killed an estimated 50 in an intensive 20-minute fight and routed the Reds, the reports said.

Along the Chongchon River salient in northwest Korea—the area in which Allied forces drew back 50 miles last week—British Commonwealth troops and elements of the United States Twenty-Fourth Division advanced unopposed as much as three miles north of Kunu.

United Nations troops still are regarded as on the defensive in this region, although military observers consider that the Allies still hold the initiative in northeastern Korea.

U. S., at the Urging of U. N., To Issue Visas to China Reds

NYHT News Service

Emphasizing it was doing so only at the request of the United Nations, the United States announced yesterday it will issue visas to a group of nine Chinese Communists to enter the New York U. N. Headquarters area to discuss Formosa with the Security Council.

Michael J. McDermott, State Department press officer, announced the action in an extremely carefully worded statement. He pointed out that the U. S. does not recognize "the Chinese Communist regime" and had voted against the Security Council resolution inviting the delegation here.

The U. S. Embassy at Prague has been instructed to issue the visas because this Government has been advised the Chinese will come through Europe on that route, McDermott said.

This apparently indicates the delegation will come to the U. S. via Russia. McDermott said he was not advised as to the date of arrival.

(The Associated Press reported from Prague that no visa applications had yet been asked.)

Asked whether the Chinese would be kept under surveillance or put on their honor to obey visa restrictions to remain in the New York area, McDermott said they would be on their honor.

The Newly Decorated
PALL MALL ROOM
presents
Sammy Ferro
AND HIS MUSIC
Nightly except Monday
from 8:30 P. M.
Luncheons from $1
Dinners from $2.75
Res. Pierre, NA. 3810
NO COVER
Hotel Raleigh
12th & Penna. Ave. N.W.

Friday & Sat. Specials!
Clark's

BOTTLED IN BOND—100 PROOF
Deep Springs Straight Bourbon 2.99 FIFTH
MEYERS IMPORTED JAMAICA RUM
86 Proof
3.47 FIFTH
IMPORTED FRENCH
GRAVES or ST. EMILION
BORDEAUX WINES 69c 24 OZ. BOTTLE
7 YEAR OLD Graves Imp. RUM 1.99 FIFTH
Eighty points six Proof
Duvet Imported
12 YR. BRANDY 2.98 FIFTH
84 Proof
Imported
DOUBLE DIAMOND PORT 88c FIFTH
BOTTLED-IN-BOND—100 PROOF
University Club
KENTUCKY STRAIGHT
BOURBON 3.97 FIFTH

705 14th St. QUANTITY RIGHTS RESERVED NA. 3320

Offered Price Stabilizer Post

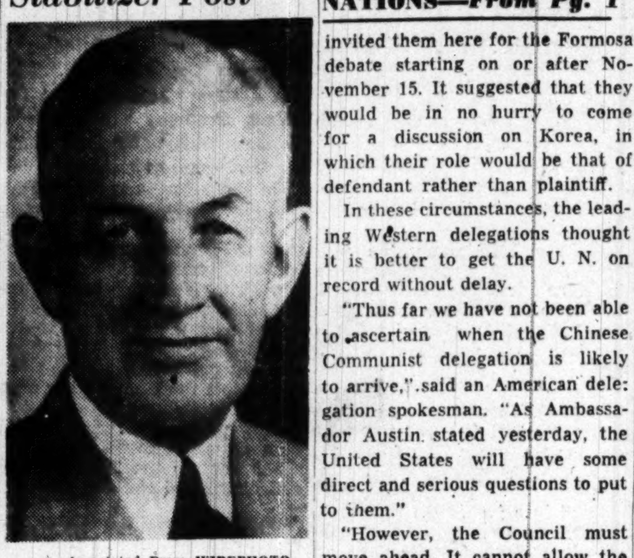

Associated Press WIREPHOTO

WILLIAM M. RAND of St. Louis, president of the Monsanto Chemical Co., with whom Economic Stabilization Administrator Alan Valentine has been discussing the possibility of Rand becoming Price Administrator. Valentine said he was traveling to St. Louis today to talk to Rand about the job. If he took the post, the chemical manufacturer and financier, who is 64, would have equal authority with Cyrus S. Ching, chairman of the Wage Stabilization Board

West Requests U. N. to Act Today on Chinese Communist Troops in Korea

NATIONS—From Pg. 1

invited them here for the Formosa debate starting on or after November 15. It suggested that they would be in no hurry to come for a discussion on Korea, in which their role would be that of defendant rather than plaintiff.

In these circumstances, the leading Western delegations thought it is better to get the U. N. on record without delay.

"Thus far we have not been able to ascertain when the Chinese Communist delegation is likely to arrive," said an American delegation spokesman. "As Ambassador Austin stated yesterday, the United States will have some direct and serious questions to put to them."

"However, the Council must move ahead. It cannot allow the Chinese Communists, by timing their arrival at Lake Success to fit their own choice and purpose, to impede the operations of the Council. The clear duty of the Council is to do everything it can to prevent the conflict in Korea from spreading."

Despite this apparent sense of urgency, the non-Soviet delegations are moving with extreme caution in dealing with the incursions of Chinese troops across the Manchurian-Korean border.

The atmosphere is very different from what it was last June, when within three days the Security Council had recommended the use of armed forces to hurl back the invaders of South Korea.

The resolution to be submitted Friday will not condemn Communist China as an aggressor, although it will repeat MacArthur's charges that thousands of Chinese troops are helping the North Korean aggressors.

The intention here still is to seek explanations rather than pass judgment or order punishment. The United States, like most other non-Soviet governments, still is hoping against hope that warnings, appeals and reassurances will do the trick and persuade the Chinese not to throw their inexhaustible manpower into Korea.

If the present course fails, the bombing of Manchuria is not ruled out. This possibility, it was learned today, was in MacArthur's mind when he declined to act on a State Department suggestion that he reassure the Chinese about their continued used of the power dams along the Yalu boundary.

It happens that the tops of some of the Yalu dams are modern concrete highways over which the Chinese have been moving men and materials into Korea. Any assurance about the safety of the dams would be an assurance that this military traffic could go on.

Accordingly, MacArthur refused to tie his hands, and some Western delegates here concede he may have been right. But so far nobody here except, possibly, the Nationalist Chinese, wants to destroy these dams, on which North Korea as well as southern Manchuria depends for light and power.

Friday's resolution about the Chinese troops probably will produce a procedural wrangle in the Security Council. A meeting had been called for Friday to discuss an Arab charge of alleged Israeli military installations across the Israeli border.

The Western delegations want their China resolution to take precedence over the Arab complaint. This will require a vote and will give the Soviet Union another chance to use the tactics of delay.

Give to the Community Chest campaign where you work, or send your contribution to the Community Chest, Washington 5, D. C.

Yugoslav Plan to Check War Voted

LAKE SUCCESS, Nov. 9 (NYHT). The United Nations tried another effort to cut down possible wars today by voting 51 to 5, with two abstentions, in the Assembly Political Committee for a five-point Yugoslav formula on duties of nations. The new scheme calls upon nations, in the first 24 hours of any conflict, to announce their readiness to stop fighting and to admit U. N. observers.

The committee went on to shelve at least temporarily a five-point Soviet definition of aggression by voting 39 to 12, with seven abstentions, to refer this problem to the Assembly's 15-nation international law commission which meets next May 14.

It was the first time a political resolution offered by Marshal Tito's Yugoslavia — still Communist but anti-Cominform—had ever won U. N. majority approval. The five Soviet-bloc countries voted solidly against it on the ground the scheme would simply confuse issues and might even "whitewash" aggressors. The United States voted for the proposal, while India and South Africa abstained.

★ ★ ★ SPECIAL ★ ★ ★
THERAPEUTIC FORMULA VITAMINS
Each capsule contains:
Vitamin A 25,000 U.S.P. Units
Vitamin D 1,000 U.S.P. Units
Thiamine Hydrochloride (B1) 10 mg.
Riboflavin (B2) 5 mg.
Niacinamide 150 mg.
Ascorbic Acid (C) 150 mg.
5.98 100's
BABBITT'S FOR VITAMINS
1106 F ST., N.W.

If your favorite is fine KENTUCKY BOTTLED IN BOND try CHURCHILL . . . you'll like it!

100 PROOF · KENTUCKY STRAIGHT BOURBON WHISKEY · THE FLEISCHMANN DISTILLING CORPORATION · OWENSBORO, KY.

Tomorrow! Save $16.05

Misses' Better Coats
zip-lined with leather, pure wool or fur
Wool broadcloths
Worsted sharkskins
Sheen worsted gabardines
Pyramid coats
Velvet-trim coats
Fitted, belted coats
Belt-or-flare coats
33.90
If not specially purchased our price would be $49.95
Piping-hot savings (thanks to warm October) on luxury coats, lovely coats . . . coats you'd have recognized as terrific buys at $49.95. Wine, taupe, grey, black, green, navy, rust, tan, copper, brown; 10-18. Not every color and size in every style—be here when the doors swing open!
Use Bond's 90-day Charge Account
Pay 1/3 Dec. 10 | Pay 1/3 Jan. 10 | Pay 1/3 Feb. 10
No initial payment required
Bond's
Open Thursday Evening Until 8:30
1335 F STREET N.W.
See Bond's New Television Show, "Hands of Mystery," WTTG—Friday, 9 P.M.

British Refuse Entry To 'Peace' Delegates

LONDON, Nov. 9 (AP).—Britain has barred a number of prominent artists and writers who applied for visas to attend the Communist-blessed World Peace Congress in Sheffield next week, sponsors said tonight.

Spokesmen said that among those barred are the German writer, Arnold Zweig, Russian journalist Ilya Ehrenberg and Dmitri Shostakovich, Soviet composer.

Pablo Picasso, world-famous painter, has been granted an entry permit from France, they said.

The Home Office declined to confirm or deny the statements of congress officials.

Earlier, Home Secretary James Chuter Ede told the House of Commons that some of the 88 Russians who had applied for visas would be barred. He mentioned no names.

[In Berlin the East German News Agency reported 12 leading German delegates were refused visas. Another 12 were granted visas, the agency said, while the balance of the 75-man German delegation is still apparently without news on their applications.

[Those allegedly refused entry into Britain include writer Anna Seghers, poet Johannes R. Becher and Robert Havemann, a physicist.

The Communist Berlin radio announced that 40 Soviet delegates had failed to receive visas, among them Ehrenburg, Shostakovich and Fadeyev.]

D. N. Pritt, vice president of the British Peace Committee, told a news conference that 200 foreign delegates are temporarily stranded in Prague because the British government rescinded 18 special plane flights to London.

Pritt said the delegates include Chinese, Mongolians, North Koreans and at least 25 Russians.

The Ministry of Civil Aviation confirmed that permission for the flights has been withdrawn, but declined to give any reason.

The sponsors also declared France has refused passports to delegates from the French African territories.

About 40 to 50 delegates are expected from the United States and 20 from Canada. Some Americans have arrived. O. John Rogge, former United States Assistant Attorney General, and Mrs. Rogge are expected Sunday.

Prof. J. B. Bernal, British Nobel Prize winner and vice president of the World Congress, said it appeared that between a third and a half of the 900 delegates, invited from 74 countries, would get entry permits. The British delegates number about 250.

Mrs. Roosevelt writes the foreword to FDR's personal letters, to be published in 30 installments in The Washington Post. First installment Sunday, November 12.

'Alarmists Needed'

Get Tough With Chinese, Writer Warns

More "alarmists" are needed in America, Marguerite Higgins, famed Korean war correspondent, said here yesterday.

"If China refuses to withdraw from Korea," Miss Higgins told members and guests of the Women's National Press Club, "many leaders believe we will be in World War III. It's high time to become alarmed."

We should make it plain to the Chinese Communists, thinks Miss Higgins, that if they continue to fight, we will use every means at our disposal—possibly even atomic weapons—to force their retreat.

"Far Eastern opinion is that if the Chinese are convinced of this, they will pull out," said the New York Herald-Tribune correspondent, who returns to Korea in two and a half weeks. "Appeasement will work no better in the Orient than it did at Munich."

Restraints which keep General MacArthur from attacking Chinese supply lines should be lifted, she believes. First-rate weapons, and plenty of them, must be provided. Our Army must be built up, for the lack of trained men is an invitation to aggression.

"The West is now at bay," concluded Miss Higgins. "We failed in dealing with Russia when we were weak. Diplomacy could still win, however, if backed up by strong weapons."

The fair-haired reporter, who became an almost lengendary figure on the Korean fighting front, shared honors with Mrs. Perle Mesta, American minister to Luxembourg, at yesterday's luncheon at the Washington Hotel. As honor guest, Mrs. Mesta spoke briefly of the relief felt in Luxembourg when positive United Nations action followed the invasion of Korea.

Speaking of the exchange of students as a great step toward universal peace, Mrs. Mesta told of the visits of thousands of American students to Luxembourg this summer. She also mentioned with gratification the granting of two scholarships by Purdue to Luxembourg students, and one by Chicago's Sherwood School of Music.

FOR IMPROVED
KIDNEY FUNCTION
This delicious, natural water, from Hot Springs, Arkansas, improved subnormal Kidney Function in a majority of observed cases. It is delivered right to you.
Phone ME. 1062 for a case today
Write: 904 12th St. N.W.
MOUNTAIN VALLEY WATER

Open Your 1951 Christmas Savings ACCOUNT NOW!
DIstrict 2370
FIRST FEDERAL SAVINGS AND LOAN ASS'N
Conveniently Located:
610 13th St. N.W. (bet. F & G)
(No Branch Offices)

Woodward & Lothrop

DURABLE
day or night
NYLON HAIR NETS
Kleinert's latest adjust to every hair-do . . . invisibly. Two nets in every package . . . choice of light, medium or dark brown . . . blonde, gray, black and white.
25c
W&L—Notions, Aisle 21, First Floor, and our new Bethesda-Chevy Chase Store

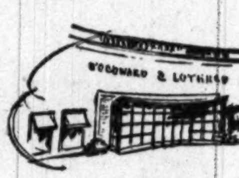

You're most cordially invited to shop conveniently in our beautiful new Bethesda-Chevy Chase Suburban Store at Western and Wisconsin Avenues.
It's open Thursdays and Fridays, 12:30 to 9:00 . . . all other week days, 9:30 to 6:00

Dress your bed with quaint, colorful cabin craft SPREADS

Made by native craftsmen in the mountains of North Georgia . . . where tufting and embroidering of chenille and candlewick bedspreads have been preserved as cherished arts since early Colonial times. These spreads have an all-over design, bullion fringe. All to bring beauty to your bedroom—beauty that you can restore again and again . . . because cotton chenille takes to the tub so well. Choose from smart, deep colors and white.

Winthrop-double, 16.95. Twin, 15.95.
Frosted shades of peach, blue, pink, yellow and white.

Greenwood, Double, 22.50. Twin, 21.50.
White, rose, blue, turquoise.

W&L—Bedding, Fifth Floor

Woodward & Lothrop

something new
EMPRESS
our exclusive brilliant new broadloom
square yard 13.50

Here is a new creation in wool broadloom . . . that couples all the qualities you want in a carpet. Feel underfoot, the soft, resilient pile. Admire Empress wool broadloom in today's 4 most popular decorator colors—gray, green, beige, rose—shaded from half-tones to vibrant deep tones. Relish the beauty of its leaf-scroll patterns, its carved surface of deep pile twist yarns and plain pile. Choose Empress for wall-to-wall covering, in room-size rugs. Widths—9', 12', 15'. Ask about our tackless carpet laying method.

W&L—Floorcoverings, Sixth Floor

Enjoy our Convenient and Economical 3% interest Deferred Payment Plan

Washington 13 — DIstrict 5300 — also Bethesda — Chevy Chase — The Pentagon

Churchill Sought Anglo-U. S. Merger

NEW YORK, Nov. 9 (AP).—Winston Churchill wanted to see at least a limited merger between the United States and the British Commonwealth after World War II.

In his war memoirs in Life magazine, the British leader tells of a Washington luncheon talk that laid early foundations for the United Nations and postwar Anglo-American cooperation.

"I said I could see small hope for the world unless the United States and the British Commonwealth worked together in fraternal association," Churchill writes.

Freedom for Trade

"I should like the citizens of each, without losing their present nationality, to be able to come and settle and trade with freedom and equal rights in the territories of the other.

"There might even be some common form of citizenship." The idea was not carried much further, but two other Churchill plans are now regular British-American policies.

One was the combined military staff conversations, which still continue under a different name. The other was constant contact with the hope of keeping both nation's foreign policies close together.

The luncheon was held at the British Embassy in 1943 when Churchill paid his fifth visit to President Roosevelt—just as the Allies won their final triumph in North Africa.

The Americans present were Vice President Henry Wallace, Secretary of War Stimson, Secretary of the Interior Ickes, Senator Tom Connally, chairman of the Foreign Relations Committee, and Undersecretary of State Sumner Welles.

"I said that the first preoccupation must be to prevent furher aggression in the future by Germany or Japan," Churchill writes. "To this end I contemplated an association of the United States, Great Britain and Russia. If the United States wished to include China, I was perfectly willing that this should be done.

Dreamed of Supreme Council

"On these powers would rest the real responsibility for peace. They, together with certain other powers, should form a supreme world council."

Much of this thinking was later taken over in the organization of the present United Nations.

Churchill said he wanted also to see a strong postwar France "for the prospect of having no strong country between England and Russia was not attractive."

Churchill tells of a rather frosty exchange with Madame Chiang Kai-shek, who then was in New York.

She wanted him to visit her, but Churchill was too busy in Washington to make the trip. Roosevelt then invited her to lunch at the White House.

"The invitation was refused with some hauteur," Churchill said. "Madame was of the opinion that I should make the pilgrimage to new York. It was my strong desire to preserve unity in the grand alliance, and I offered to go half-way if she would do the same.

Saw Her at Cairo

"This offer was, however, considered facetious, so I never had the pleasure and advantage of meeting this lady until the Cairo conference."

On his flight home, Churchill stopped at Gibraltar, and the Germans found out about it.

"This led to a tragedy which much distressed me," he relates.

"The regular commercial aircraft was about to start from the Lisbon airfield when a thick-set man smoking a cigar walked up and was thought to be a passenger on it. The German agent, therefore, signaled I was on board.

"A German warplane was instantly ordered out and the defenceless aircraft was ruthlessly shot down. Thirteen civilian passengers perished, and among them the well-known British film actor Leslie Howard, whose grace and gifts are still preserved for us by many delightful films.

"The brutality of the Germans was only matched by the stupidity of their agents. It is difficult to understand how anyone could have imagined that I should have booked a passage in a neutral plane from Lisbon and flown home in broad daylight."

Send your contribution to the Community Chest, Washington 5, D. C.

Wants to Sing For President

SARI BARABAS, from Budapest, has two great ambitions: to become an American citizen and to sing for President Truman when Horace Heidt and his cast of 60 will salute the United States Air Force in the grand finals of the Youth Opportunity Program at Uline Arena on December 10

Dummy Label Stirs Loch Ness Defense of Its Pet Monster

LONDON, Nov. 9 (U.P.).—That may not really be a sea monster in Scotland's Loch Ness, but neither is it an unromantic string of mines planted experimentally in the lake in 1928, an Admiralty spokesman said today.

A group of naval officers suggested the legend that a monster ranges the lake arose merely because the 1918 mines were floating there.

But the Admiralty spokesman said such mines never float for more than five years. Then, he said, they sink and stay sunk.

J. W. McKillop, of Inverness, Scotland, a collector of Loch Ness monster tales, pointed out also that the legend of the monster dates back 50 years, long before the mines were planted experimentally.

Descriptions of the Loch Ness monster vary widely. But all who claim to have seen it agree that it is outlandish.

Mines? Old Salt's Tale, Says One Who Saw 'em!

MELBOURNE, Australia, Nov. 9 (AP).—The Loch Ness monster is a long way from being debunked, as far as the Rev. Gordon Powell of the Collins St. Melbourne Independent Church is concerned.

British naval officers' explanation that the monster is a string of dummy mines from World War I is simply an old salt's tale, he declared.

"The mines story doesn't answer what I saw in 1936," Powell said. "From one-quarter mile I distinctly saw four humps going in and out of the water and moving at terrific speed. There was no current. The surface was mirror calm.

"I'm no case for a psychiatrist," he declared. "Similar monsters have been seen in different parts of the world on an average of once a year for 100 years. What have the navy officers to say to that?"

Santa-Time Comes Early

CHARLOTTE, N. C., Nov. 9 (AP). Five hundred employes of the Queen City Coach Co. held their annual Christmas party tonight. Bus business booms so at Christmas no one has time to enjoy himself, an official explained.

14 on Trial in Manila As Communist Rebels

MANILA, Nov. 9 (U.P.).—Fourteen alleged Communists and Huk armed peasants went on trial today for rebellion, arson and murder. If convicted, the defendants may be executed.

The 14 were among 105 Communist and Huk suspects arrested three weeks ago in raids believed to have broken up the Communist headquarters in Manila.

TWA TO ROME AND RETURN ... ONLY $681.80*
Act now! It's your last chance to visit Europe in Holy Year!
You still have time to make an inspiring Holy Year pilgrimage ...visit famous European shrines. And you save up to 26% with TWA's new low fares ... travel *all the way* by luxurious, world-proved TWA Skyliner.
See your travel agent or call TWA Republic 5400
UNDER TWA's THRIFT SEASON FARE PLAN
Across the U.S. and overseas... you can depend on TWA
TRANS WORLD AIRLINES U.S.A. • EUROPE • AFRICA • ASIA
*No Federal tax beyond U.S. borders

Eliminate Messy Bathrooms
Permalume
• SHOWER DOORS
• TUB ENCLOSURES
• SHOWER ENCLOSURES
Permalume or Satin Aluminum—Plain or misted glass panels. Can't warp or sag. Perfect fit guaranteed.
Budget Terms
Open Evenings 'til 9
KITCHEN CENTER
1715 Rhode Island Ave. N.E. HU. 6640

DAIRY PRODUCTS HIGH'S ICE CREAM
Ice Cream 'n Cake Roll

Autumn Special ONLY 37c *a roll*
Pint Bulk-Pak Package Ice Cream 28c
Serve something different tonight . . . something special—High's Ice Cream 'n Cake Roll. Here is a delicious combination of light chocolate cake and High's creamy-rich vanilla ice cream with that melt-in-your-mouth flavor! The family will love it. A Roll serves 5 to 6.
½ Gallon Bulk Family Package Ice Cream 90c
THERE'S A HIGH'S STORE NEAR YOU!

Modernize Your Kitchen with BEAUTYCRAFT Kitchen Cabinets
Call Us For Free Planning Service
Open Evenings
KITCHEN CENTER
YOUR BEAUTYCRAFT DEALER
1715 Rhode Island Ave. N.E. HU. 6640

PIANOS for RENT
With Option to Buy
Low Rates
Phone STerling 9400
JORDAN'S
Corner 13th and G Sts. N.W.

Gift Idea!
Give a bottle of these ready-mixed, high quality cocktails. *Dry Martinis, Manhattans,* (both 65 proof) and 6 other kinds.
HEUBLEIN'S CLUB Cocktails
G. F. Heublein & Bro., Inc., Hartford, Conn.

The Theosophical Society
Presents
A Free Public Lecture
SATURDAY, NOV. 11
8:15 P. M.
"CHRISTIANITY AND OCCULTISM"
Speaker:
JOHN L. TOOMEY, York, Pa.
GORDON HOTEL
916 16th St. N.W.

ARMISTICE DAY
CAMERA SALE
FRIDAY AND SATURDAY, NOV. 10 AND 11
COMBINATION SALE
Revere Ranger F2.5
Revere Projector P85D (with case)
30x40 Glass Bended Screen on Tripon
Regular Price 174.50 Now Only 134.95
SOMMERS CAMERA EXCHANGE
714 14th St. N.W. ME. 0992

MILITARY AND CIVILIAN TAILOURS FOR MEN AND WOMEN
SEWMANSHIP!
• Taking a measure is an art in itself—would you believe it?
• Hand-tailouring has always been a fine art—still is.
• Busheling (alterations) is a fine art.
WE POSSESS THAT ART
—CHARGE ACCOUNTS—
509 14th St. N.W.
STerling 6262
The Schwartz TAILOURING COMPANY, INC.
Across from Willard Hotel 1 flight up
*Washington Show and Fitting Rooms

HUNTER-WILSON DISTILLING CO., INC., LOUISVILLE, KY. BLENDED WHISKEY 86.8 PROOF. 65% GRAIN NEUTRAL SPIRITS

"There's a Tide in the Affairs of Men
There's an old saying in Wall Street..."Don't buck the Tide"—which holds true whether you're dealing in puts, calls or futures. "Don't buck the Tide"...either...when you're selecting a cigarette for pure, unalloyed pleasure. There's a definite growing trend toward du Mauriers. Some like the exclusive du Maurier five-ply filter tip that eliminates unpleasant ingredients in the smoke and always insures that it is fragrant and clear. Others prefer the scarlet aluminum box that protects the aroma of each cigarette... So whether you're watching quotes on The Big Board or shooting a round of par golf..."Don't buck the Tide"—light a du Maurier!

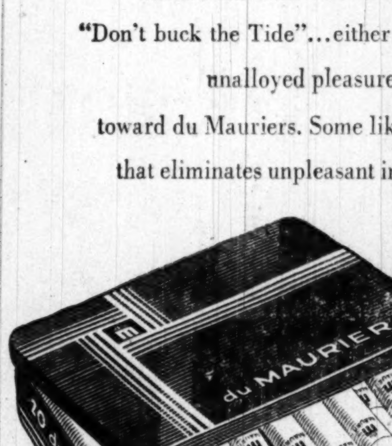

du MAURIER
When Only The Best Will Do...
On sale in the scarlet aluminum box of twenty—wherever better cigarettes are sold.
MADE BY COLUMBIA TOBACCO CO. INC., NEW YORK, N. Y.

WHY be satisfied with less!!?

Highest QUALITY | Largest VARIETY | Speediest SERVICE | More Top BRANDS | Lowest PRICES

BE WISE ~ Shop Giant!

Not one or two, but FIVE cardinal policy principles counsel the merchandising practices of GIANT stores. And they're the reasons every day sees hundreds of new customers visiting the GIANT store in their neighborhoods. You, too, will enjoy shopping there. They're open evenings 'til 9 for your shopping convenience.

WASHINGTON'S Only

Giant FOOD DEPARTMENT STORES

OPEN SAT. NOV. 11th Armistice Day ALL DAY 9 A.M. to 9 P.M.

CLOSED ALL DAY on MON. NOV. 13th

GIANT Top Notch SIRLOIN STEAK
TRIM-RITE for more "better eating" lb. 85c

"GIANT Top-Notch" Trim-Rite **CHUCK ROAST** lb. 57c

"GIANT Top-Notch" Trim-Rite **RIB ROAST** 7-IN. CUT lb. 69c

PORK LOIN ROAST
Superb quality, tender, young—and prepared by GIANT'S "Trim-Rite" method that assures you the greatest value.
RIB END (Up to 3 lbs.) lb. 39c

PORK CHOPS CENTER CUT lb. 69c

"ARMOUR ★" Sugar-Cured SHORT SHANK **SMOKED PICNICS** 4 to 6 lbs. avg. lb. 43c

ARMOUR ★ NEW LOW PRICE!
BONELESS COOKED CANNED HAMS 6¾ lbs. weight $5.95

GIANT DELICATESSEN
"Crown Brand" Sugar-Cured **SLICED BACON** lb. cello pkg. 49c
"Armour ★" 100% Pure Pork **SAUSAGE** COUNTRY STYLE lb. 53c
"Armour ★" Phila. Style **SCRAPPLE** 2-lb. loaf 43c
"PABST-ETT" Processed Cheddar **CHEESE** lb. pkg. 33c New Size!

REDEEM your GOOD LUCK 10c value coupon at your nearest GIANT
"GOOD LUCK" COLORED MARGARINE
A popular spread that makes biscuits, muffins, hot cakes, breads and other foods taste their best.
lb.—in ¼s 33c

"MOTT'S" PURE APPLE **CIDER** ½ gal. jug 43c gal. 79c

"Aunt Nellie's" Fancy Quality **MINCE MEAT** 20-oz. jar 33c

"Dinty Moore"—by Hormel **BEEF STEW** 24-oz. can 49c

"Star Kist" Solid Pack **TUNA FISH** 7-oz. can 39c

"LIBBY'S"—NEW LOW PRICES!
SAUERKRAUT 2 No. 2 cans 21c — 2 No. 2½ cans 27c

"LIBBY'S" Famous Custard **PUMPKIN** 2 No. 2½ cans 35c

"KITCHEN QUEEN" Large Tender **SWEET PEAS** 2 17-oz. cans 27c

"AUNT NELLIES" Solid Pack Fancy **TOMATOES** 2 No. 2 cans 39c

DOWN PRODUCE LANE

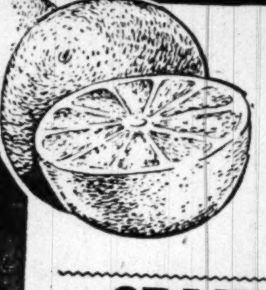

GRAPEFRUIT Florida Thin-Skin Juicy
70 size—and when you can buy this size and quality grapefruit at this price, it's a real event!
4 for 29c

ORANGES Florida Juicy Thin-Skin doz. (250 Size) 23c
AVOCADOS Florida Fancy Large each 19c

PENNA. Fancy All Green **BROCCOLI** large bunch 19c

CAULIFLOWER Long Island Fancy Sno-White lb. 9c
APPLES York State Fancy Red Rome Beauty 3 lbs. 35c

PORTO RICAN FANCY RED **SWEET POTATOES** 3 lbs. 23c

Giant Sea Food

AGAIN—BECAUSE YOUR RECEPTION DEMANDS IT
QUICK FROZEN
by air lift direct from Cuba in less than 24 hours
FRESH CUBAN ROCK
LOBSTER TAILS
Here's something for the book! Less than one day from Cuba's tropic waters to your GIANT, awaiting your selection. And they're grand eating!
lb. 79c
Ask at our Sea Food counters for fine recipes for cooking them

"SUNSHINE" HI-HO **CRACKERS** Flaky-thin and salty; so grand with soups or as an hors d'oeuvre base. 16-oz. box 32c

"PETER PAN" Salted **PEANUTS** Everybody's favorite! Fresh and crisp—salted to perfection. 7½ oz. jar 33c

"OSCAR MAYER" **WEINERS** With a separate, sealed sack of mild barbecue sauce that's grand. 13-oz. can 55c

"REALEMON" Sweetened **LEMON JUICE** Makes over half a gallon of delicious Realemon-Ade. 12-oz. bot. 35c

New Low Prices on these popular delicious **Hi-C BEVERAGES** Sterilized—Non-Carbonated
ORANGE-ADE 46-oz. can 25c
LEMON-ADE 46-oz. can 29c
GRAPE-ADE 46-oz. can 31c

"House of Quality" "McCORMICK" **TEA BAGS** box of 25 29c | box of 50 53c

"MAHATMA" Long Grain **WHITE RICE** Selected for its superior quality. Ever grain cooks separately. 2-lb. bag 35c

"WATER MAID" **WHITE RICE** A favorite in thousands of homes proud of the foods they serve. 2-lb. bag 29c

"RITTER" Tomato **CATSUP** Regular or Tabasco. Grand seasoning for many of the dishes so popular in Fall. 14-oz. bot. 19c

"GERBER'S" Baby **CEREAL** Oatmeal or Barley. Prepared under the supervision of skilled dieticians. Babies thrive on it! 8-oz. box 15c

Enjoy the POPS! Enjoy the TOYS!

PLAYTOY POPS for DOUBLE-PLEASURE
Varie-flavored popsickles with novel little plastic toys on the other end of their stick handles.
box of 12 29c

"GERBER'S" **BABY FOOD**
Your GIANT has a complete variety of these famous foods that are recommended by leading physicians.
Strained 4½ oz. jar 10c | Junior 7½ oz. jar 14c

HEIDI "CAKE-of-the-WEEK"
Chocolate LAYER CAKE
Two rich yellow dough layers with chocolate fudge icing between, over, and around them. Made, as are all Heidi layer cakes and Danish pastries, with **no** water but 100% Sealtest homogenized milk and GIANT AA butter.
ea. 69c

"PIE-of-the-WEEK" **CHERRY** Strip-top pies. In "one way" tins to protect them and make it easy to serve hot. ea. 49c

"Heidi" Famous 'Turkey Head' **RUM CAKE** — with genuine Porto Rican rum in it to give it the real rum flavor. ea. 49c

Snow Crop FROSTED FOODS
All Green Fordhook **LIMAS** 2 10-oz. pkgs. 53c
Fresh ORANGE **JUICE** 2 4-oz. cans 29c

'Birds Eye' **GREEN PEAS** 2 12-oz. pkgs. 49c

RIVER TERRACE
SUPER Specials
THAT SAVE YOU PLENTY!
OPEN SAT. 8:30 A.M. to 9 P.M.
CLOSED ALL DAY MONDAY

FRESH PORK PICNICS
HOME-DRESSED lb. 39c
SHOULDER LAMB ROAST lb. 39c

ARMOUR STAR SMOKED PICNICS lb. 39c

SHORT SHANK SMOKED HAMS
WHOLE HAM 12-14 lb. avg. lb. 49c
ARMOUR STAR SMOKED BACON Whole or Half Slab lb. 45c

LOBSTER FLAVORED SHRIMP lb. 39c
LEAN LAYERS SLICED BACON lb. 39c
PURE PORK SAUSAGE MEAT lb. 39c

EGGS LARGE GUARANTEED FRESH, GRADE "A" doz. ctn. 59c
SUGAR GRANULATED 10 lb. bag 83c
CREAM CREST MILK qt. ctn. 19c

Coffee Prices are DOWN at River Terrace
Your Choice of MAXWELL HOUSE, CHASE & SANBORN, WILKINS lb. can 80c
All Grinds Vac. pac.

TUNA "TUXEDO" BRAND 4 reg. cans 79c
Crisco SHORTENING 3 lb. can 87c

"Honor Brand" Special Values
CONCENTRATED ORANGE JUICE 2 6-oz. cans 37c; 6 6-oz. cans 1.09
BUTTER BEANS 12 oz. pkg. 19c
Ford Hook Limas 12 oz. pkg. 29c

POTATOES
U. S. No. 1 Grade
Here's a SUPER RIVER TERRACE value! Stock up now for the weeks to come!
10 lbs. 19c
100 lb. Bag, $1.78

Juicy, Thinskin, Fla. ORANGES 5 lbs. 23c
Yellow, All-Purpose ONIONS lb. 3c
Florida Thinskin GRAPEFRUIT lge. 70 size each 5c
Flaming Red TOKAY GRAPES 2 lbs. 23c
FRESH GREEN CABBAGE lb. 2c
Tender, Fresh Grown BROCCOLI lge. bch. 19c
Fancy, Tender, Green BRUSSELS SPROUTS pt. box 15c
LOUISIANA FANCY RED SWEETS Fancy U. S. No. 1 3 lbs. 19c
CAULIFLOWER Snowhite Long Island hd. 10c

SHOP AND SAVE RIVER TERRACE SUPER MARKET
3439 Benning Rd. N.E.
Low Prices Every Day ★ 9 A.M. to 9 P.M.

Cathedral Service Held For Gustaf

Memorial services commemorating the passing of King Gustaf V of Sweden were held yesterday in Washington Cathedral, as the 92-year-old sovereign was laid to rest in Riddarholm Church, Stockholm.

At Sweden's Westminister Abbey, the kings of Sweden, Norway and Denmark, princes, dukes and envoys from all over the world paid final tribute, while 100,000 Swedes gathered outside.

Meanwhile, in deep respect, United States officials, foreign diplomats and sympathetic crowds filled Washington Cathedral in an hour-long ceremony honoring the monarch who died October 29 after a reign of nearly 43 years, longest in Swedish history.

Ambassador Erik Boheman of Sweden in delivering the memorial tribute, said:

"His life and his reign were exceptionally long. He saw a tremendous change in the world and in his own country. In his high office and in his person he represented the happy blend of tradition and democracy and social progress which we Swedes like to think characterize us as a nation.

"Those who, like myself, have lived their whole active life during the reign of Gustaf the Fifth feel that an epoch of our history has been laid to rest with him—an epoch full of danger and strife, but an epoch during which our nation has emerged more than ever united in its determination to live as a free people and to make our country a land where every Swede will be glad and proud to live and to work."

Near the uniformed Ambassador were other Swedish diplomats—Minister Plenipotentiary Ragnvald Bagge, Rear Admiral Erik M. Anderberg, naval attache; Brig. Gen. Gunnar Moller, military attache, and Per Lind, first secretary.

Undersecretary of State James E. Webb represented President Truman, and Deputy Undersecretary of State H. Freeman Matthews was there in the place of Secretary of State Acheson.

The Danish and British Ambassadors also paid their respects.

Floral wreaths banked the choir screen and the steps leading to the sanctuary. The National Lutheran Chorus, conducted by Ruben Snesrud, and officiating clergymen filed in procession down the nave at the opening of the ceremony.

In his sermon the Rev. Clarence T. Nelson, pastor of the Augustana Lutheran Church, spoke of "the humble monarch" who unfailingly worked for peace.

Jussi Bjoerling of the Metropolitan Opera sang Beethoven's "Glory of God in Nature," and the benediction was pronounced by the Right Rev. Angus Dun, Bishop of Washington, the officiating clergyman.

At Korea Front

Bronze Star Awarded to Fr. Dorsey

Capt. Edward Dorsey, District Army Chaplain, a veteran of World War II, has been awarded the Bronze Star for "meritorious achievement," the Associated Press said yesterday.

Capt. Dorsey

Father Dorsey, former assistant pastor of St. Dominic's Catholic Church here, and at one time chaplain of Mt. Alto Hospital, reentered the Army in November, 1949. He was sent to Japan and was among the first chaplains in Korean territory, his family reported yesterday.

A United Press dispatch dated August 1 said Father Dorsey of 3212 7th st. ne. was cut off from his regiment during the fight at Taejon, "and spent four days rejoining his outfit."

The only priest of a family of four boys, Father Dorsey was ordained at St. Dominic's Church, 515 6th st. sw., in 1940. His preparatory studies were at St. Anthony's School, St. John's College and Providence College, Providence, R. I.

He served in the European theater during World War II. After his discharge in 1946 with the rank of major, he was assistant pastor at St. Dominic's until his return to the service.

Ceremonies, Dances to Mark 175th Marine Corps Birthday

A wreath-laying ceremony at the Tomb of the Unknown Soldier will highlight observance of the 175th anniversary of the Marine Corps today.

Brig. Gen. Melvin J. Maas, national president of the Marine Corps Reserve Officers Association, will place the wreath in the ceremony starting at 12:30 p. m. A detachment from the United States Marine Corps Band and a color guard from the Marine Barracks will participate.

An invocation honoring the Marine dead of the Korean War and other battles will be pronounced by Capt. Maurice Sheehy, Corps of Chaplains, USNR.

The anniversary of the Leathernecks will also be marked by the opening of an exhibition "United States Marines in Review, 1775-1950" at noon at the Truxton-Decatur Naval Museum, 1610 H st. nw.

The show of 102 items includes Marines uniforms from the Revolutionary period to the present, weapons from muskets to bazookas, ship models and paintings.

Celebration of the day will be continued with a dance at 9 p. m. in the sail loft of the Naval Gun Factory. Similar observances will be held at posts and stations all over the Nation, the Marine Corps said.

A dance and party for enlisted men will be held at 8:30 p. m. at Henderson Hall, located behind the Navy Annex.

The Silver Spring and Prince Georges County detachments of the Marine Corps League will hold an anniversary military ball at 9 p. m. in the Silver Spring Armory.

Describing the Marines as "one of the foremost bulwarks of America's democracy in peace and one of her most devastating forces in crushing aggressor nations in time of war," the District Commissioners yesterday officially proclaimed today Marine Corps anniversary today.

GAY AS SPRINGTIME
THESE LOVELY Hudson RAINBOW NAPKINS
Misty Green, Party Pink, Daffodil Yellow
LITTLE MORE THAN 1¢ A DAY
ENJOY THEM AT EVERY MEAL
FOR A FAMILY OF FOUR
Largest-selling household paper napkins in the world.

Fresher Butter
when you taste it... 'cause
it's Fresher when it's churned
in the sweet, fresh
LAND O' LAKES
© LAND O' LAKES CREAMERIES, INC., MINNEAPOLIS 13, MINN.

You Hear It All Around Town!
I LOVE GLIM!
Try this Miracle Liquid! Enjoy
GREASELESS DISHWASHING
even in hardest water
GLIM CUTS DISHWASHING TIME IN HALF! DISHES, GLASSES SPARKLE WITHOUT WIPING!
GLIM IS AS KIND TO HANDS AS BEAUTY SOAP!
GLIM COSTS FAR LESS THAN 1¢ A DISHWASHING!
FASTEST
Because It Dissolves Grease!
No grease left on dishes—no grease film on the water. You've got to see it to believe it!
Get Miracle GLIM Today!
You'll Love It, Too!
A BAB-O Product
JUST ONE CAPFUL DOES THE DISHES!
1. GLIM is concentrated. Measure only one capful (scant teaspoon) into empty pan or sink. GLIM's a liquid. No dust to make you sneeze.
2. Turn hot water on full force. You'll get instant suds. Then wash and rinse. GLIM never leaves a ring around the sink or dishpan.
3. Rack dishes and glasses. They dry sparkling bright. No wiping needed. GLIM saves you time. And that trim bottle saves shelf space.
Washes Everything—Nylons, Woolens, Fine Fabrics. Also Windows, Mirrors, Cars!
GLIM works in any water, hot, cold, or lukewarm. It's safe for anything you can wash in water, too. Just one capful of GLIM to a gallon or basin of water does the trick.
Guaranteed by Good Housekeeping

SATURDAY...

SAFEWAY
SELF-SERVICE MEATS come to HYATTSVILLE!
Your Completely Remodeled
SAFEWAY STORE at
5609 BALT. AVE.
Hyattsville, Md.
REOPENS 9 A.M. SAT.

Come see all the things we have done to make food shopping a pleasant adventure every time you shop at 5609 Baltimore Ave., your completely remodeled Safeway store. Every new fixture was installed with but one thought in mind ... to save you shopping time as well as money. You'll love the bright cherry atmosphere and the friendly, courteous service.

You'll be surprised how many real money-saving bargains you'll find on our grocery shelves. New refrigerated produce fixtures, open dairy and frosted food cases are fairly bursting with attractive values, too! Come in this weekend and see for yourself.

Quick-Frozen SEA FOODS
SHRIMP Jumbo Raw lb. 79c
HADDOCK Fillets Cello Wrapped lb. 39c
HADDOCK Fillets Consumer Pack lb. 45c

AC'CENT A Basic Seasoning 1 oz. gl. 27c
MOLASSES Brer Rabbit Gold 12 oz. gl. 21c
MUSHROOMS Quaker State Buttons 4 oz. can 37c
GELATINE Knox No. 1 Plain 1 oz. can 22c

McCormick BLACK PEPPER 1½ oz. can 39c; 4 oz. can 95c

COMPARE THESE VALUES
Oscar Mayer LUNCHEON MEAT
Every can contains 12 full ounces of delicious, chopped ready-to-eat pork. All good eating . . . no bone or waste.
12 oz. can 43c

FELSO
New, White All-Purpose Detergent
Felso for whiter, brighter clothes . . . cleaner, sparkling dishes. 18-oz. pkg. 28c
Made by the makers of the famous Fels Naptha Soap.

SAFEWAY

SHOP...

To Better Serve You...
ALL SAFEWAY STORES
will be
OPEN SATURDAY
November 11th Armistice Day
and
CLOSED MONDAY
November 13th

for SAVINGS that COUNT

Interested in saving money? Then consider this: Prices at Safeway are the bottom prices in our neighborhoods. You can easily see how important this can be to your budget if you do all your shopping here. The result will be regular savings for you . . . and regular savings are the kind that really count! Check the prices listed below for typical examples of values at Safeway.

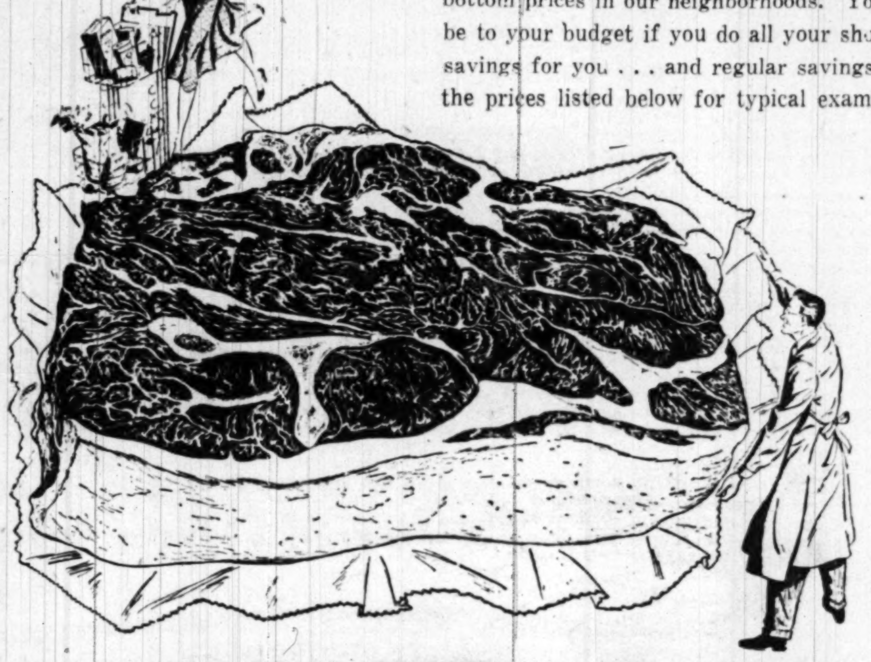

Roast of Beef	Round Bone Full Cut	lb.	65c
Sausage Meat	Briggs' All Pork	lb.	43c
Sausage Links	Briggs' All Pork	lb.	59c
Sausage Meat	Briggs' Old South	lb.	43c
Sausage Meat	Gwaltney's Smithfield	lb.	49c
Tasty Scrapple		2 lb. pkg.	47c
Pork Pudding		lb.	39c
Mild Cheese	Chatham Cheddar	lb.	55c
Sweitzer Cheese	Domestic	lb.	69c
American Cheese	Kraft Sliced	8 oz. pkg.	29c
Swiss Cheese	Kraft Sliced	8 oz. pkg.	30c
Old English	Sliced Cheese Kraft	8 oz. pkg.	33c

Lean, Tender, Young
PORK
Priced Low!

PORK ROAST	Rib End Up to 3 lbs.	lb.	35c
PORK ROAST	Loin End Up to 3 lbs.	lb.	43c
PORK ROAST	Whole or Half	lb.	49c
PORK CHOPS	Center Cut	lb.	65c
PORK CHOPS	End Cut	lb.	45c

Clapp's Strained BABY FOOD jar 10c

Libby's POTTED MEAT 2 5½ oz. cans 33c

IVORY SOAP 2 large cakes 29c

IVORY SOAP med. cake 9c

IVORY SOAP Personal 5 cakes 29c

IVORY SNOW 12½ oz. pkg. 30c

IVORY FLAKES 12½ oz. pkg. 30c

DREFT 15 oz. pkg. 30c

Camay SOAP 3 reg. cakes 25c

Underwood Deviled HAM 2 2¼ oz. cans 35c

Soap Powder DUZ 20½ oz. pkg. 30c

Check These Values

Pancake Flour	Suzanna	20 oz. pkg.	13c
Fleet Mix	For Biscuits	40 oz. pkg.	42c
Margarine	Good Luck Yellow ¼-lb. Prints	lb.	34c
Margarine	Sunnybank Yellow ¼-lb. Prints	lb.	33c
Skylark Bread	Sliced White	lb. loaf	15c
Aerowax	Paste	16 oz. can	45c
Wizard Wick		6 oz. bot.	39c
Large Walnuts	Diamond	lb. pkg.	43c
Airway Coffee	Mild and Mellow	lb.	75c
Nob Hill Coffee	Rich Hearty	lb.	77c
Sleepy Hollow	Syrup	12 oz. bot.	25c
Vermont Maid	Syrup	12 oz. bot.	26c
Morton's Salt		26 oz. pkg.	10c

Brach Villa
CHERRIES
Chocolate Covered 16 oz. pkg. 55c

Safeway Money Savers

Tea Bags	Canterbury	pkg. of 48	45c
Tea Bags	McCormick	pkg. of 50	53c
Cherub Milk	Evaporated	4 Tall cans	47c
Potato Chips	Mann's	8 oz. pkg.	33c
Kitchen Craft	Flour	5 lb. bag	51c
Pillsbury Flour		5 lb. bag	51c
Krispy Crackers	Sunshine	16 oz. pkg.	27c
Ritz Crackers	Nabisco	16 oz. pkg.	31c

For a grand buy this weekend—try
SAFEWAY CHUCK ROAST

In one bite you'll discover that here is chuck roast at its very best. That's because it comes from top government grades of beef—the only kind we offer for sale in our stores. Special care and handling bring this fine meat to you at peak of eating goodness. Check trim too. Note the generous amounts of good lean meat on a Safeway chuck roast. No wonder thrifty homemakers say it's one of the best meat values in town. Guaranteed to please you—or money back.

U. S. GOOD GRADE
Bone In lb. 55c

RIB LAMB CHOPS U. S. Good Grade lb. 89c

U. S. Good Grade
SHOULDER ROAST of Lamb Square Cut Bone In lb. 55c

Check Your Savings!

EGGS	Large Grade A Breakfast Gems	doz.	71c
WEINERS	Oscar Mayer	13 oz. can	55c
SWIFT'NING	Shortening	3 lb. can	89c
CLEANER	Spic and Span	16 oz. pkg.	24c
SHORTENING	Crisco	3 lb. can	95c
SOAP POWDER	Oxydol	24 oz. pkg.	30c
CLEANSER	Old Dutch	2 14 oz. cans	25c

Dessert idea with Jell-well
Fresh GELATINS • Delicious PIE FILLING
Smooth PUDDINGS • Creamy TAPIOCAS
3 for 22c

SAFEWAY FARM-FRESH PRODUCE

SWEET, JUICY FLORIDA
ORANGES

Enjoy fresh, sweet oranges often these days . . . in all your favorite ways. There's a big crop, and prices are low at Safeway.

5 lbs. 30c

YELLOW ONIONS 3 lbs. 10c | 5 lb. Bag 19c

RED SWEETS Tender Juicy 2 lbs. 15c

Delicious Apples	Western Red Variety	2 lbs.	29c
Stayman Apples	Eastern Grown	2 lbs.	19c
York Apples	Eastern Grown	2 lbs.	19c
Golden Carrots	Crisp Fresh	lb.	10c
Pascal Celery	Crisp Green	lb.	10c
Fresh Cranberries	Cello Pkg.	lb. pkg.	15c
Curly Kale	Tender Green	2 lbs.	15c
Fresh Spinach	Cello Pkg.	10 oz. pkg.	19c

CABBAGE 2 lbs. 5c
Firm New Green Heads

GRAPEFRUIT lb. 6c
Tree Ripened from Sunny Florida

APPLE BUTTER Old Virginia 28 oz. jar 19c

NEW LOW PRICES on
CANNED CITRUS JUICES

Safeway has the popular brands and your favorites and Safeway has them priced to save you money.

BLENDED JUICE	Del Monte	2	18 oz. cans	25c
BLENDED JUICE	Del Monte		46 oz. can	29c
GRAPEFRUIT JUICE	Del Monte	2	18 oz. cans	23c
GRAPEFRUIT JUICE	Del Monte		46 oz. can	27c
GRAPEFRUIT JUICE	Town House	2	18 oz. cans	23c
ORANGE JUICE	Full o' Gold		46 oz. can	29c
ORANGE JUICE	Del Monte	2	18 oz. cans	27c
ORANGE JUICE	Del Monte		46 oz. can	31c

These prices effective until close of business Saturday, November 11, 1950, in Washington, D. C.; MARYLAND: Bethesda, Coral Hills, Hyattsville, Kensington, Mount Rainier, Silver Spring, Takoma Park, Bladensburg, Gaithersburg, Rockville, Suitland, Marlboro, Laurel, Indian Head, Berwyn, Capitol Heights; VIRGINIA, Alexandria, Arlington, Fairfax, Falls Church, McLean, Herndon, Vienna. NO SALES TO DEALERS. WE RESERVE THE RIGHT TO LIMIT QUANTITIES. Produce prices subject to change daily.

SPECIAL INTRODUCTORY OFFER
BUY A QUART OF **FAUNTLEROY LIQUID STARCH**

Get this plastic clothes **DAMPENING BAG for 50¢** (Full details on Fauntleroy bottles)

A $1.50 VALUE
Cuts dampening work in half

Economical FAUNTLEROY LIQUID STARCH blues and brightens clothes as it starches. Saves starching time and work! 32-oz. bot. 15c

ATTENTION, TV THEATRE FANS!

"Kelly the Second"
Originally Scheduled for This Week, Will Be Shown at a Later Date!
Instead, **"WINGS of the MORNING"**
Starring Annabella and Henry Fonda
WILL BE SHOWN THIS **SAT.—10:30 P. M. CH. 4**

CHOCOLATE Iced YELLOW LAYER CAKE
2-lb. size 69c
Delicious

SAFEWAY

BSM
BUCKINGHAM SUPER MARKETS
BSM MEANS BETTER SELECTED MEATS
TWO FINE STORES T OSERVE YOU
IN NORTHEAST 1323 Rhode Island Ave. in Brentwood Shopping Center
IN SOUTHEAST 2920 Nichols Ave. S.E. opposite Congress Theater
BOTH STORES OPEN DAILY 9 A.M. to 9 P.M.

FRESH KILLED GENUINE BELTSVILLE
TURKEYS
READY-FOR-THE-PAN
Incomparable flavor . . . and an unbeatable Buckingham value!
lb. 69c

BSM QUALITY MEATS
SMOKED SUGAR-CURED
Beef Tongues
ALL-MEAT NO-WASTE
The Price Is Really Low!
lb. 35c

RIB END—to 3 lbs.
LOIN o' PORK
lb. 35c

CUDAHY'S "WICKLOW"
SLICED BACON
lb. 39c

OCEAN SPRAY
Cranberry Sauce
LOWEST PRICE IN MONTHS 2 16 oz. cans 25c

WHITE HOUSE
APPLE SAUCE
LOOK AT THIS VALUE! 2 303 cans 25c

CAMPBELL'S
TOMATO SOUP
STOCK UP AT THIS LOW PRICE 3 cans 29c

STUPENDOUS VALUE!
U. S. No. 1 PENNSYLVANIA
POTATOES
Quality at a Price to Set the Town Talking!
10 lb. orig. bag 17c

YELLOW ALL-PURPOSE
ONIONS
5 lb. bag 15c

FLORIDA JUICY
ORANGES
250 SIZE
COMPARE THIS PRICE! doz. 19c

STANDARD
Tomatoes
No. 2 can
11c

PET, BORDEN'S OR CARNATION
MILK
tall can 11c

Granulated CANE
SUGAR
LOW, LOW, LOW PRICE 5 lb. bag 43c

Cashmere Bouquet Soap 2 bath cakes 25c
Cashmere Bouquet Soap 3 reg. cakes 25c
Palmolive Soap 3 reg. cakes 25c
Palmolive Soap 2 bath cakes 25c
SUPER SUDS pkg. lge. 30c
Vel lge. pkg. 30c | Fab lge. pkg. 30c

FAO Drops Plan to Act Relief Role

The United Nations Food and Agriculture Organization yesterday gave up its ambition to be an international food allocation board similar to the wartime Combined Food Board or the International Famine Emergency Food Committee.

The FAO conference voted, 42 to 0, to continue its commodity committee as an advisory body. This nullified an earlier proposal by Director General Norris E. Dodd to broaden FOA's authority so it could administer world food stocks for emergency war and famine relief.

The action was taken when the United States informally let it be known it would oppose using FAO as such a board. In case such an organization becomes necessary for scarce commodities, such as wool, cotton and rubber, this country would want a group closer at hand. FOA moves in January to Rome.

FAO's action followed an appeal by CIO President Philip Murray, AFL President William Green, Farm Union President James G. Patton and President Murray Lincoln of the Farm Bureau Insurance companies, to FAO to make FAO a food board. The appeal asked that otherwise FAO will be reduced "to little more than a research organization."

Officials said meanwhile that Spain and West Germany will probably become members of the FAO today.

They said no opposition to Spain is expected other than that of Yugoslavia.

Neither Spain nor West Germany has yet become a member of a major United Nations organization. Earlier this week when this special session of the FAO convened, delegates voted to consider the question of Spanish membership over objections from Yugoslavia.

New Appointee To Labor Post

Harris & Ewing

GRACE McGERR

was sworn in yesterday as a member of the Employes Compensation Appeals Board of the Department of Labor. Miss McGerr, a past president of the American Newspaper Women's Club, succeeds former Senator Hattie Caraway in the post

Comedian's Wife Sues For Separate Support

SANTA MONICA, Calif., Nov. 9 (AP).—Comedian Jerry Lester was sued for separate maintenance today by his wife of 16 years.

Mrs. Ardelle Lester named as co-defendants the National Broadcasting Co., and Decca records in an apparent attempt to tie up his salary.

She said he earned $3000 a week and had "been making gifts to other persons (unnamed)," but had not contributed to the support of their three children and herself.

EXCESS—From Page 1

Business Unit Forms to Fight Excess Profits Tax Enactment

more harm than good . . . (It) is a very harmful and dangerous tax, in spite of its superficial plausibility. . . .

"The excess profits tax is not a burden, but a subsidy, a subsidy to strong and established businesses as against weaker and growing firms. Any company that has 15-cent or 20-cent or even 35-cent dollars to spend . . . can outbid, outcompete and outsell their weaker and newer rivals."

The committee said the tax would "transform managerial initiative in getting efficient production and distribution into a system where tax savings, and no earned profits, will be the test of business decisions."

The committee's view is not far from that recently propounded as policy by the National Association of Manufacturers, who also propose higher corporate levies, on a flat rate, rather than taxes on profits in excess of earnings as determined by some previous base.

The new committee contained a liberal sprinkling of names prominent in the activities of the Committee for Economic Development, a progressive business policy organization. It was inferred, therefore, that the CED, which is soon to make known its tax stand, may also oppose the excess profits tax device.

Among the members of the committee are Hiland G. Batcheller, president of Allegheny Ludlum Steel Co.; J. F. Brownlee, former high OPA official; Gardner Cowles, president of Cowles Magazines, Inc.; Marion B. Folsom, treasurer of Eastman Kodak Co.; Jay C. Hormel, chairman of the George A. Hormel Co.; Philip D. Reed, chairman of General Electric Co.; and Frank Stanton, president of CBS.

Helen Chandler Burned

HOLLYWOOD, Nov. 9 (AP).—Helen Chandler, 44, an actress in silent pictures, was severly burned today when she fell asleep apparently while smoking in bed, police reported. Her husband, Walter Piascik, a merchant seaman, shipped out three days ago and Miss Chandler was alone in her apartment.

QUALITY! FLAVOR!
Chicken a la King AT YOUR SERVICE

The original and still the best. Big pieces of chicken and mushrooms in a whipping cream sauce. Buy College Inn, America's favorite name for fine foods.
COLLEGE INN

SANITARY FOOD STORES
IN WASHINGTON 2153 P STREET Northwest
Near 21st and Mass. Ave.
IN VIRGINIA 2609 Mt. Vernon Avenue, Alexandria, Va.
435 So. Washington St., Alexandria, Va.

Lean, Tender
CHUCK ROAST
Very desirable cuts from Corn-fed Western Steer Beef . . . and at a LOW money-saving price.
lb. 53c

ROUND BONE R'ST
A fine cut with little waste—cut from Western Steer Beef. lb. 59c

FRESH PICNICS
Small, lean, short-shank, cut from small porkers. lb. 39c

SAUSAGE MEAT
Genuine Smithfield, delicious flavor, low priced. lb. 45c

Delicious Sliced Bacon
Armour's "Banner" . . lb. 49c
Rath's "Kornland" . . . lb. 59c
Rath's "Black Hawk" . lb. 69c

SLICED, CELLO WRAPPED
LUXURY LOAF 8 oz. pkg. 29c
NOURISHING
CHEESE FOOD lb. pkg. 49c

Apples are at their best—prices low!
Eastern Grimes Golden Apples . . . . . . 4 lbs. 29c
Eastern Stayman Winesap Apples . . . . 3 lbs. 25c
Eastern Delicious Apples . . . . 3 lbs. 29c
Washingotn State Delicious Apples . . 2 lbs. 25c

Puerto Rican Red Sweet Potatoes . . . 3 lbs. 19c
U. S. No. 1 Graded Irish Potatoes . . 10 lbs. 23c
Tender Crisp Celery Hearts . . . . Bch. 15c

HEINZ STRAINED BABY FOOD
6 jars 59c

Check these Values
Campbell's VEGETABLE SOUP . 4 cans 49c
Whitehouse APPLE SAUCE . . . . . 2 reg. cans 25c
A-1 TOMATO JUICE . . . big 46-oz. can 23c
Sliced or Halved DEL MONTE PEACHES No. 2½ can 31c
Langs SAUER KRAUT . . . . 2 No. 2½ cans 25c

COTTON—From Page 1

Cotton Export Quota Raised

usable only for American cotton. It is short-sighted to completely deny them supplies."

Cooley disclosed that Brannan's action came just ahead of a congressional effort to force him to act. He said that he planned to meet next week with Chairman Elmer Thomas (D., Okla.) of the Senate Agriculture Committee to discuss the situation.

Brannan said that improvement in weather conditions since October 10 had a big part in increasing the quota. "Adverse weather in early October indicated the possibility of further deterioration in both quality and quantity," he said.

"Since that time weather improved, becoming almost ideal for harvesting. Quantity has increased and grade and staple improved.

"Also we now have more reliable information about the prospects for harvesting our goal of 16 million bales for next year."

Complaints at the time the quota was first set were that it aided the domestic textile mill owner to the detriment of the cotton grower. Many small cotton growers were harvesting their crops at that time. In many instances cotton is the Southern farmer's only cash crop.

Increasing the export quota will mean that there will be less cotton for domestic consumption. Brannan imposed the quotas, he said, to stabilize prices so as to "avoid the application, if possible, of price and related controls."

Cooley declared that this statement was a "confession that he circumvented the law in his original action." The law, Cooley argued, was not set up to fix or control prices.

Brannan ended his statement with a promise to "continue to keep the cotton situation under review. Any additional allocations that can be made safely, including those for the remaining four months of the cotton year, will be announced in line with developments."

SURPLUS—From Pg. 1

Surplus Items Give Big Profit

farm for storage. Then he notified Air Force procurement authorities to tell them what he possessed.

Officials from Wright Field in Dayton, O., hurried down to East Texas to see for themselves. They ended up by gladly paying the navy veteran $63,000 for the lot.

Senator Johnson quoted this excerpt from a letter he received from the Texan:

"The thing may be summed up by saying that the disposal agency was delighted to unload what they thought was a heap of junk on an unsuspecting country boy, and that the colonel in charge of the purchasing agency and the personnel at Wright Field were delighted to repurchase this equipment in brand new condition."

Declaring "this is perhaps the most astounding case of short-sightedness," the committee has uncovered, Johnson said he was making it public in the hope it would impress all Government agencies to be more cautious in disposing of defense equipment.

The computers apparently are more accurately described as aircraft fire control computers.

These devices are extremely complex and are used for automatically working out problems concerned with coordinating the fire of guns in different turrets and with figuring such problems as angle of deflection and correction for wind and aircraft speed.

The Air Force information officer said there would be no comment on the story about the surplus sale because it is a matter pending before the congressional committee.

NEW! NEW!
CANDY-KISSED RICE CEREAL

Post's Krinkles
. . . SUGAR-COATED!

CANDY-KISSED RICE IS TWICE AS NICE!
Krinkles are an entirely new kind of rice cereal—*candy-kissed* rice cereal—toasted rice in sugar and honey! Just add milk or cream—and eat! No sugar needed! Crispy crisp—chock-full of quick energy . . . with vitamins added to the nourishing grain. You'll have a circus eating Krinkles *any time!*

SWEET-ENERGY PACK FOR BREAKFAST OR SNACK!
Between times, *any* time—new Krinkles are so taste-temptin' you'll want to eat 'em as is . . . right out of the package. They're *sugar-coated* . . . quick to lick that let-down with their energy boost! You'll love sugar-coated Krinkles—newest hit in the famous line of Post's Cereals!

IN KID TASTE TESTS IT WON BY MORE THAN 2 TO 1!
Hundreds of boys and girls in taste tests went all out for Krinkles . . . preferred their candy-kissed flavor 2 to 1 over ordinary rice cereal. Get new Krinkles—at your grocer's now. Look for the revolutionary, new *shining aluminum foil* package.

A PRODUCT OF GENERAL FOODS

Eisenhower Warns Against Regimentation

COLLEGE STATION, Tex., Nov. 9 (AP).—General Eisenhower warned today against gradual surrender of freedoms to the Federal Government.

"The central struggle of our times," said the wartime Supreme Allied Commander in Europe, "is that of freedom against regimentation."

His address was prepared for the inauguration today of Dr. M. T. Harrington as president of Texas A. & M. College here.

"In this country, we need not fear a Mussolini or a Hitler," said Eisenhower, now president of Columbia University. "Nor need we fear a Lenin.

"But one thing we must fear—decay of our freedom through our own neglect. A Mussolini, Hitler or Lenin would not tolerate freedom of the ballot, yet half our people do not choose to exercise it. No dictator would permit free assembly of citizens to discuss public questions; yet not many of us exercise our right—and obligation—to scrutinize and debate proposed legislation?

Rise of Despotism

"Despotism, whatever its guise, develops when men, losing faith in themselves, surrender bit by bit their own responsibilities to a central authority."

Eisenhower expressed confidence "America's moral, intellectual and material resources are more than equal" to "the external threat against America's freedoms." He said the source of this external threat "is clear and the destructive purpose unmistakable."

He said he had no fear Americans will respond to dangers of which they are fully aware and which they understand. The danger, he said, "is that the cares of daily life can blind them to a creeping peril.

"Voluntary association among men involves voluntary abdication of some individual freedom, the acceptance of some subordination to the will of the majority or the decisions of the leader," said Eisenhower. "Each individual may give up only a minute bit of personal liberty but the total adds up to partial mastery over the group for anyone who wants to grab it.

Making the State Master

"By every step we take toward making the state the caretaker of our lives, by that much we move toward making the state our master.

"In the complexity of our industrial civilization, however, how can the average man know sharply and clearly his responsibilities? How can he draw a clearer dividing line between necessary group cooperation and selfish banding together?"

The answer, he said, must be supplied by "the great American educational system—every grade school, every high school, every college and every university."

Only in the schools, said Eisenhower, can absence of partisanship and exactitude of knowledge clarify individual responsibilities.

Scientists Held Alaska's Great Need

Shortage in scientific manpower, not dollars, may limit research and development in "strategic" Alaska, a Defense Department official declared here yesterday.

F. H. Richardson, deputy secretary of the department's research and development board, expressed the view yesterday, preceding a private talk before American and Canadian scientists gathered here for an Alaskan Science Conference.

Dr. C. Earl Albrecht, Alaskan territorial commissioner of health, another speaker, said Alaska's close proximity to Soviet Russia requires that "Alaska be strong and well defended, for indeed it is the backdoor to our United States."

Gov. Ernest Gruening of Alaska told the conference that Alaska was "rediscovered" with the outbreak of World War II, and that in his opinion that rediscovery was "for keeps," constantly stimulated by the "manifestly growing menace of the totalitarian state, the Siberian headlands which are visible with the naked eye from the Alaskan mainland."

The three-day conference, sponsored by the National Research Council, is being held at the National Academy of Sciences and at the Interior Department. Only part of the conference activities are open to the public.

Guatemala to Conduct Election This Weekend

GUATEMALA, Nov. 9 (AP).—This Central American republic, the scene of 30 revolutionary outbreaks in the last four years, will choose a new President this weekend to succeed Juan Jose Arevalo. The Communist influence in Guatemala is one of the issues.

The voting will start Friday and end Sunday.

Although 18 persons were killed in an abortive, Nationalist revolt at a military base on the outskirts of the capital only last Sunday, the atmosphere today was peaceful.

Arevalo under the constitution cannot succeed himself. He has not publicly indorsed any candidate, but the man committed to carry on his "spiritual socialism" is Col. Jacob Arbenz Guzman.

Garden Club Elects

Robert M. Johnson, 220 E. George Mason rd., Falls Church, has been elected president of the Falls Church Garden Club. Other officers are: Mrs. Ellis Price; vice president; Mrs. Thomas B. Pringle, secretary; Mrs. Frank Over, jr., corresponding secretary; Frank Over, jr., treasurer, and Mrs. Thomas Thomsen, librarian.

A&P STORES WILL BE CLOSED ALL DAY MONDAY, NOV. 13 in observance of Armistice Day

Famous A&P Coffees
Eight O'Clock 1-lb. bag 77c
Red Circle 1-lb. bag 79c
Bokar 1-lb. bag 81c

Evaporated Milk
White House—none better
4 tall cans 47c

Breast o' Chicken **Tuna Fish**
Light Meat .... 6-oz. can 37c
Light Meat Flakes .... 6-oz. can 33c
White Meat .... 7-oz. can 41c

Armour's Star **Potted Meat**
2 5½-oz. cans 33c

Surf
For laundry or dishes
large box 30c

Ivory Soap
Medium Size
bar 9c

Ivory Soap
Personal Size
5 bars 29c

Crisco
Vegetable Shortening
1-lb. can 34c 3-lb. can 95c

Lava Soap
For dirty hands
2 bars 21c

Spic and Span
For walls, woodwork, etc.
1-lb. box 24c giant box 75c

Palmolive Soap
For toilet or bath
3 reg. bars 25c

Palmolive Soap
For toilet or bath
2 bath size bars 25c

Lux Soap
For toilet or bath
3 reg. bars 25c

Lux Flakes
For finer washables
large box 30c

Silver Dust
With dish towel
lge. box 31c giant box 61c

Rinso
For laundry or dishes
lge box 30c giant box 60c

Lifebuoy
Health Soap
3 reg. bars 25c

Lifebuoy
Health Soap
2 bath size bars 25c

BETTER THAN A FEW WEEK-END 'SPECIALS'

Customers' Corner

Our checkers have a difficult job. Some of them punch 20,000 cash register keys a week.

That's why we're so careful selecting and training those who operate our checkout stands.

We're proud of their well-earned reputation for efficiency and accuracy.

But despite their best efforts, honest mistakes may occur.

You will be doing them and us a favor if you will call their attention to any errors.

Customer Relations Department,
A&P Food Stores, 420 Lexington Avenue
New York 17, N. Y.

A&P SUPER MARKETS

A&P's Storewide Low Prices on Hundreds of Items Every Day . . . Instead of a few One Day or Week-End "Specials"

A&P believes you have a right to save any day you shop—instead of only on special days or week ends. In addition to hundreds of storewide low prices every day, A&P guarantees all advertised prices for a full week, even though market prices should go up. This policy helps you save more on your total weekly food bill.

(Prices shown here guaranteed Thursday, Nov. 9th, through Wednesday, Nov. 15)

Golden Corn	DEL MONTE WHOLE KRENEL	2 12 oz. cans	33c
Tender Sweet Peas	IONA BRAND	2 No. 303 cans	27c
Sauerkraut	A&P OR LANG'S LONG CUT	2 No. 2½ cans	25c
Libby Whole Beets		2 No. 2 cans	33c
Campbell's Tomato Juice		46 oz. can	27c
Sliced Pineapple	DEL MONTE	No. 2 can	29c
Pie Cherries	IONA RED SOUR PITTED	2 No. 2 cans	43c
A&P Fancy Pumpkin		No. 2½ can	15c
Luscious Peaches	IONA SLICES OR HALVES	2 No. 2½ cans	53c
Cranberry Sauce	OCEAN SPRAY	2 16 oz. cans	31c
Pork and Beans	ANN PAGE IN TOMATO SAUCE	2 1 lb. cans	23c
Premium Saltines	NABISCO	1 lb. box	27c
Tuna Fish	STANDARD LIGHT MEAT GRATED	6 oz. can	25c
Peanut Butter	ANNE PAGE	12 oz. jar	31c
Quaker Oats	QUICK OR REGULAR	2 20 oz. pkgs.	29c
Post Krinkles	HONEY COATED CEREAL	5½ oz. pkg.	16c
Allsweet	COLORED MARGARINE IN ¼ lb. PRINTS	lb.	34c
Pancake Flour	SUNNYFIELD	20 oz. pkg.	13c
King Syrup	CANE AND MAPLE SYRUP BLENDED	12 oz. bot.	26c
Howdy Doody Cookies		10 oz. pkg.	29c
Daily Dog Food	MEAT OR FISH	6 1-lb. cans	51c
Chocolate Covered Cherries	WARWICK	1 lb. box	53c

A&P's PRICE POLICY

Storewide low prices on hundreds of items every day . . . instead of a few items priced low for a few days. Advertised prices are guaranteed for one week, even though market prices go up.

We believe this policy helps our customers save more money.

With the correct price marked on every item, plus an itemized cash register slip . . . you know what you save at A&P.

U. S. No. 1 Penna. **POTATOES 50 pound bag 79c**

Potatoes are abundant now . . . for real savings, buy these flavorful, nourishing potatoes by the bag. Thriftily priced.

Florida Oranges	200-216 SIZE	doz.	29c
Delicious Apples	WESTERN RED	lb.	12c
Grapefruit	FLORIDA 54 SIZE	3 for	25c
Western Broccoli		large bunch	23c
Pascal Celery	CALIFORNIA CRISP GREEN	large bunch	23c
Cauliflower	SNOW WHITE LONG ISLAND	head	19c
Stayman Apples	ALL-PURPOSE	lb.	9c
Fancy Cranberries		1-lb cello bag	15c
Bunch Kale	NEARBY	large bunch	12c
New Southern Yams		lb.	7c
Black Walnut Meats	REGALO	6-oz. pkg.	59c
Assorted Salted Nut Meats	REGALO	6-oz. pkg.	49c

FROSTED FOODS

Frying Chickens	BIRDS EYE lb., 67c	1 lb., 14-oz.	1.25
Lima Beans	PRIME FROZEN FORD HOOK	12 oz. pkg.	29c
Cut Corn	BIRDS EYE	10 oz. pkg.	19c
Green Peas	SNOW CROP	12 oz. pkg.	22c
Orange Juice	BIRDS EYE, SNOW CROP OR OLD SOUTH	2 6 oz. cans	39c
Soft Crabs	BAY FOOD OR TILGHMAN BRAND	pkg. of 4	49c

Bench Cured **SHARP CHEESE lb. 59c**

Carefully cured. Sure to please folks who go for tangy cheese.

Mild Cheese		lb.	45c
Longhorn Cheese		lb.	49c
Kraft American Cheese		½ lb. pkg.	26c
Sweitzer Cheese	DOMESTIC—BY THE PIECE	lb.	65c
Sunnyfield Creamery Butter	IN ¼-lb. PRINTS ....lb. 75c	1-lb. print	73c

"Super-Right" MEATS

Tender, juicy, delicious-tasting meats are the only kind that give you your money's worth. And they're the only kind A&P carries. Yet, A&P's "Super-Right" meats are always priced as low as market costs permit. Try them!

Frying Chickens	FRESHLY KILLED (Up to 3½ lbs.)	lb.	37c
Chuck Beef Roast	SUPER-RIGHT	lb.	57c
Corned Beef Brisket	VACUUM PACKED (In Pliofilm Bags—3 to 4 lb. pieces)	lb.	79c
Sliced Bacon	MORRELL'S PRIDE	1-lb. pkg.	59c
Smoked Butts	BONELESS	lb.	77c
Sirloin Steaks	SUPER-RIGHT	lb.	99c
Ground Beef	SUPER-RIGHT FRESH	lb.	59c
Lamb Roast	SQUARE-CUT SHOULDER	lb.	61c
Breast of Lamb	SUPER-RIGHT	lb.	21c
Pork Chops	RIB END	lb.	47c
Fresh Picnics	LEAN	lb.	42c

FANCY SEAFOOD

Fresh Oysters	STANDARD	pint	69c
Fancy Haddock Fillets		lb.	45c
Fancy Shrimp	26-30 count	lb.	73c
Fancy Swordfish		lb.	53c
Fresh Porgies		lb.	21c
Fresh Pan Rockfish		lb.	37c

Place Your Order Now for a
PILGRIM BRAND TURKEY

Jane Parker **DONUTS** PLAIN doz. 20c SUGAR doz. 21c

One look at the prices of these donuts will convince you of their value! One taste will tell you of their goodness!

Jelly Streussel Coffee Cakes		each	32c
Brown 'n Serve Rolls	PLAIN OR POPPYSEED	pkg.	17c
Fruit Cakes	JANE PARKER 1½ lbs. ......$1.35 5 lbs. $4.25	3 lbs.	$2.65

A&P Super Markets
THE GREAT ATLANTIC AND PACIFIC TEA COMPANY
Entire Contents Copyrighted, 1950—The Great Atlantic and Pacific Tea Co.

CREAM CREST GRADE A Fresh Milk 1-qt. carton 19c
Above Dairy Prices Effective in D. C. Only

A&P Super Markets Featuring Self-Service Meat Depts. . . .

3003 Columbia Pike
500 12th St. S.E.
Silver Spring Shopping Center
1800 Hamlin St. N.E.
2617 Penna. Ave. S.E.
6930 Wis. Ave. N.W.
2141 Wis. Ave. N.W.

OTHER CONVENIENTLY LOCATED A&P MARKETS

SOUTHERN MD.	N. W. SECTION	N.E. and S.E.	SUBURBAN
Indian Head, La Plata	3400 Georgia Ave.	1729 Benning Rd. N.E.	Clarendon, Va.
Marlboro, Waldorf	6428 Georgia Ave.	3933 South Capitol St.	Alexandria, Va.
Lexington Park	26 Kennedy St. N.W.	3105 Nichols Ave. S.E.	Arlington Forest, Va.
		3925 Minnesota Ave. N.E.	Rockville, Md.

Gillette to Decide Next Week on Priority Of Cost of Living, Election Investigations

Senator Guy M. Gillette (D., Iowa) has to decide early next week which is the more important: the cost of living or the cost of elections.

The Iowan is chairman of two subcommittees that have important investigations and hearings pending. They are:

1. The Agriculture Subcommittee on the Utilization of Land Crops. This committee will meet Tuesday, to continue its probe of the high prices for milk, meat, and sugar. It also has scheduled a thorough investigation of the recent purchase of 112 million gallons of alcohol from France while the Government is destroying huge amounts of potatoes and storing other surplus materials from which alcohol may be made.

2. The Privileges and Elections Subcommittee of the Rules and Administration Committee. This group has investigations under way in nine States, where illegal election practices were charged.

Both subcommittees are prepared for action. Each thinks Gillette will give it priority. Gillette, at his home in Cherokee, Iowa, last night told The Washington Post that after the Tuesday meeting of the cost of living committee he hopes to get his elections committee together to hold a hearing in Philadelphia.

"Terrible Mess" in Pennsylvania

Gillette referred to the Pennsylvania elections as a "terrible mess." Complaints have been received involving tremendous expenditures in the Republican primary there, and also of improper activities and expenditures in the general campaign.

The Pennsylvania hearings, the Iowans said, will be held as soon as "I can get Senators Stennis (D., Miss.) and Schoeppel (R., Kans.) together to go up there."

After Pennsylvania, Gillette said he expects the committee to go into New York. There the American Labor Party has charged that an improper deal was made to get Lt. Gov. Joseph R. Hanley to withdraw from the gubernatorial race and run for Senator. The Labor party says the now-famous Hanley letter to Representative W. Kingsland Macy (R., N. Y.) is evidence of such a deal. The committee also has got informal complaints of other irregularities from other New York sources.

Investigators have been in Iowa, Kentucky, Nevada, Idaho and one other State in addition to New York and Pennsylvania, probing alleged irregularities in the general election. Others have been investigating charges in primary campaigns in North and South Carolina.

Complaints From Other States

Complaints have been filed from many other States. Gillette expects many that were made by candidates who afterward won the election to be withdrawn.

These include his own State, Iowa, where Republicans charged that Government employes of the Production and Marketing Administration, were active on behalf of Democratic senatorial candidate Albert J. Loveland.

Gillette says he will ask his committee to take some action at once to clarify the law in regard to activities of such part-time PMA employes.

The subcommittee will also consider strengthening the Corrupt Practices Act. The staff has prepared briefs showing that candidates today admit expenses far greater than those for which men were denied seats in Congress in previous years.

The cost of living committee is preparing for a thorough investigation of the price of sugar, and the operations of the Sugar Act in relation to prices. It also is prepared to make a thorough probe of the alcohol shortage, and all the factors in the deal with France.

The investigation into meat and coffee price rises is not considered as important as a few months ago. Prices of both have softened. Committee statistics reveal that coffee consumption has shown a marked decrease. This is being reflected in a price decline, which committee staff members expect will continue.

New Senator Tours Capitol

Associated Press Photo

D. WILLIS SMITH, Democrat, newly-elected United States Senator from North Carolina, yesterday toured the Capitol building where he will serve a four-year term as successor to Senator Frank Graham

Virginia Approves Fluoride in Water

RICHMOND, Va., Nov. 9 (AP).—Virginia has adopted a policy of approving use of sodium fluoride in drinking water to combat tooth decay, Richard Messer, director of engineering, State Health Department, said today.

Messer said the department left actual use of the chemical to the localities, the governing body of the locality being required to request approval for fluoridation of its water supply.

Such requests must be supported by endorsement of the medical and dental professions, local health department and a properly-worded ordinance enacted by the locality. The health department's engineering division will act on the request after investigation.

Quill Much Improved After Heart Attack

NEW YORK, Nov. 9 (U.P.).—Union Leader Michael J. Quill was reported "improved" today and his physician expects him to recover from the heart attack suffered yesterday as he prepared to board a plane for Washington.

"His condition is improved, Dr. E. Morgenstern said. "Electrocardiograms and other tests give us every reason to expect full recovery."

The 44-year-old president of the Transport Workers Union (CIO) was on his way to a conference with Philip Murray, CIO president.

Laurel Food Mart
27 LAUREL AVE., TAKOMA PARK, MD., SL. 2122
IN THE HEART OF TAKOMA PARK
ORDER YOUR THANKSGIVING TURKEY
BARBECUED TO A TURN ON THE ROTISS-O-MAT
THE MODERN BARBECUE
Barbecuing 10c lb. extra. Minimum charge, $1.25
THE WAY TO A MAN'S HEART SERVE HIM . . .
3-CORNER BONED & ROLLED ROAST of BEEF
U.S. "GOOD" or "CHOICE"
lb. 79c
LONG ISLAND WHITE POTATOES 10 lb. bag 23c
JUICY FLORIDA ORANGES 5 lbs. 27c
BITS O' SEA GRATED TUNA By the packers of famous Breast o' Chicken 6 oz. can 25c
SUNSHINE KRISPY CRACKERS lb. 26c
POST'S NEW KRINKLES 2 pkgs. 33c

NO PRICE INCREASE
RIVAL DOG FOOD 10¢ LB. CAN

DELIGHT 'EM WITH Doughnuts

So delicious, so easily made with quicker-mixing Washington Self-Rising Flour

PLUMP, TENDER, TASTY!

—full-o'-fun for any occasion—really good DOUGHNUTS when you make 'em with Washington Self-Rising Flour. This famous soft wheat Flour is specially blended, specially milled, for making such taste-treats as DOUGHNUTS . . . as well as wonderful cakes, muffins, biscuits, waffles, cookies and all light, fine bakings.

QUICKER, EASIER, BETTER!

—those are the words for your baking with Washington Self-Rising Flour . . . because Baking Powder and Salt are already added in just the right amounts to save time, save trouble, make your successful baking certain. Buy a package today!

WASHINGTON SELF-RISING DOUGHNUTS

4½ cups sifted enriched Washington Self-Rising Flour
1 cup sugar
2 tablespoons butter or margarine
½ teaspoon nutmeg
2 eggs
1 cup milk

Cream together butter or margarine, sugar, and nutmeg. Add eggs, beating well. Add flour and milk alternately to creamed mixture. Turn onto lightly floured board. Roll about ½ inch thick, cut with floured cookie cutter, and fry in deep hot fat (380 deg. F.) about 1 minute on each side. Drain on absorbent paper and sprinkle with confectioners' sugar if desired. Makes about 2 dozen Doughnuts.

NO FINER FLOUR AT ANY PRICE

RESULTS GUARANTEED: If you have ever used any flour at any price that you liked better than Washington Self-Rising Flour, your grocer is authorized to refund your money without question.

At your chain store or independent grocer

Washington SELF-RISING FLOUR

For the finest YEAST BREADS, use WASHINGTON ALL-PURPOSE FLOUR

WILKINS-ROGERS MILLING CO., INC. • WASHINGTON, D. C.

DGS
THE OWNER IS YOUR NEIGHBOR
DISTRICT GROCERY STORES INC.
TO LOCATE NEAREST STORE Phone RE. 6400

Don't Miss These QUALITY MEATS AND PRODUCE

FRESH HAMS 10-12 lb. average Whole or Shank Half lb. 49c
U. S. Govt. Graded "GOOD" Rib Roast lb. 65c
LONG ISLAND DUCKS lb. 45c
Sweet Korn Bacon CORK-HILL lb. 55c
Country Sausage lb. 55c
Esskay Bacon SUGAR-CURED lb. 63c
Sausage Meat BRIGGS' ALL-PORK lb. 45c
BRIGGS' SKINLESS FRANKS lb. 55c
PABSTETTE CHEESE Easy to Slice pkg. 23c
D.G.S. BUTTER Pure Creamery in ¼-lb. prints lb. pkg. 73c
BLUE BONNET OLEO COLORED QUARTERS lb. pkg. 33c

Farm Fresh PRODUCE
RED EMPEROR GRAPES 2 lbs. 25c
VALENTINE Green Beans 2 lbs. 29c
APPLES GREENING COOKING 3 lbs. 25c
Red Sweets PUERTO RICAN 3 lbs. 25c
BUNCH TURNIPS 2 bchs. 15c
WESTERN DELICIOUS APPLES 2 lbs. 25c
JUICY FLORIDA ORANGES 5 lb. bag 30c
Prices Effective Friday and Saturday, Nov. 10th and 11th

D. G. S. COFFEE 1-lb. vac. pack tin 75c
Compare the QUALITY! Compare the VALUE! ALL GRINDS

BRING YOUR 10c P&G CRISCO COUPON TO DGS
Crisco with coupon 3 lb. can 79c
PET, BORDEN'S or CARNATION Milk 4 tall cans 45c

TASTY Sea Foods
Fresh Rockfish lb. 39c
Fresh Haddock lb. 39c
Fresh Oysters STANDARDS pt. 69c
Halibut Steaks lb. 67c
Salmon Steaks lb. 77c
ST. AUGUSTINE Fantail Shrimp 12-oz. pkg. 69c

Extra special!
...and so is Sealtest Milk
Yes, Sealtest VITAMIN "D" Homogenized Milk is a super-special favorite . . . especially with the younger set. It's so extra rich, extra creamy, extra delicious . . . it makes milk-drinking fun. And wise mothers know there's extra nourishment in its premium quality.
Buy the Best-buy
CHESTNUT FARMS
Sealtest VITAMIN 'D' HOMOGENIZED MILK

Garden Gate Grade 'A' Frozen Foods
Fordhook Limas 2 12 oz. pkgs. 53c
Cauliflower Florets 10 oz. pkg. 25c
Orange Juice 2 6 oz. cans 37c
Sweet Peas 2 12 oz. pkgs. 43c
Delicious for an INSTANT BREAKFAST
NESCAFE 4 oz. jar 51c
INSTANT RALSTON 18 oz. pkg. 29c
MORTON'S Salt When it rains, it pours. 26 oz. pkg. 9c
QUAKER Puffed Rice 2 pkgs. 27c
QUAKER Puffed Wheat 2 4½ oz. pkgs. 23c
Felso lge. pkg. 30c
Fels-Naptha Soap 3 bars 23c

DISTRICT Grocery STORES INC.
THE OWNER IS YOUR NEIGHBOR

Now LET A 'COUNTRY GARDEN' grow in your own pantry

. . . and for delicious, ever-ready desserts serve

'DEMAND' CALIFORNIA FRUITS

FOUND!

EUREKA! We've found 'em . . . the absolute tops in FANCY QUALITY Canned Fruits and Vegetables. We're proud to offer to thrifty Washington housewives COUNTRY GARDEN Vegetables and DEMAND Fruits. California Fruits, Wisconsin Peas, Indiana Tomatoes and other products identified with the States, which means the FINEST that can be grown. Fresh-picked, quick-packed, table-tested, these foods offer real savings for your budget. Come in and make your selections TODAY!

EXCLUSIVELY in D.G.S. Stores!

DGS
THE OWNER IS YOUR NEIGHBOR
DISTRICT GROCERY STORES INC.
TO LOCATE NEAREST STORE Phone RE. 6400

STOCK YOUR PANTRY NOW WITH THESE NEW, TOP QUALITY FRUITS and VEGETABLES

COUNTRY GARDEN Cut Green BEANS
16-oz. can 19c
6 cans for 1.09
case of 24 4.25

COUNTRY GARDEN

Pure TOMATO CATSUP	14 oz. bot.	21c
Fancy CHILI SAUCE	12 oz. bot.	25c
MAMMOTH SWEET PEAS	10½ oz. can	15c
MAMMOTH SWEET PEAS	16-oz can	19c

VACUUM-PACKED WHOLE KERNEL
Golden Bantam CORN 12-oz. can 18c

Cream Style Golden Bantam Corn	No. 2 can	18c
DICED CARROTS	No. 2 can	14c
SLICED BEETS	No. 2 can	17c
DICED BEETS	No. 2 can	14c
Shoestring BEETS	No. 2 can	15c

DEMAND Royal Anne CHERRIES
No. 303 can 25c
6 cans for 1.45
case of 24 5.45

Country Garden Sweet Peas
16-oz. can 25c
6 cans for 1.45
case of 24 5.47

COUNTRY GARDEN PEAS & CARROTS
full No. 2 can 19c
6 cans for $1.09
CASE of 24 $4.15

DEMAND California SPINACH
8-oz. can 11c | 16-oz. can 15c | lge. No. 2½ can 21c

DEMAND Whole Unpeeled APRICOTS
No. 303 can 18c
6 cans 1.05
case of 24 3.90

DEMAND

Green Gage Plums	16 oz. can	16c
Green Gage Plums	No. 2½ can	27c
Fruit Cocktail	8 oz. can	14c
Fruit Cocktail	No. 2½ can	39c
Royal Anne Cherries	8 oz. can	14c
Royal Anne Cherries	No. 2½ can	39c

BOYSENBERRIES
8-oz. can 15c | 16-oz. can 25c

HALVES or SLICES YELLOW CLING PEACHES	8-oz. can	13c
HALVES or SLICES YELLOW CLING PEACHES	lge. No. 2½ can	34c
CALIFORNIA KADOTA FIGS	8 oz. can	16c
CALIFORNIA KADOTA FIGS	lge. No. 2½ can	45c
WHOLE UNPEELED APRICOTS	lge. No. 2½ can	29c
WHOLE PEELED APRICOTS	16 oz. can	21c
HALVES OF UNPEELED APRICOTS	lge. No. 2½ can	32c

Sliced Yellow Cling **PEACHES** | *Halves of Unpeeled* **APRICOTS**
YOUR CHOICE 8-oz. can 13c

COUNTRY GARDEN Golden Bantam CORN
full no. 2 can 17c
6 cans for 95c
case of 24 3.59

DEMAND Halves or Slices YELLOW CLING Peaches
16-oz. can 21c
6 cans for 1.19
case of 24 cans 4.50

COUNTRY GARDEN Fancy Whole TOMATOES
Red-Ripe, Luscious Hand-Packed
full No. 2 can 27c
6 cans for 1.55
case of 24 5.85

DEMAND California Kadota Figs
17-oz. can 26c
6 cans for 1.49
case of 24 5.63

COUNTRY GARDEN Fancy Whole BEETS
full No. 2 can 21c
6 cans for 1.19
case of 24 4.47

Country Garden Flavor-Laden TOMATO JUICE
Full No. 2 can 14c | Lge. 46-oz. can 29c
6 cans 79c | 6 cans 1.69
case of 24 3.05 | case of 12 3.19

DEMAND FRUIT COCKTAIL
16-oz. can 25c
6 cans for $1.45
case of 24 $5.45

Prices Effective Fri., Nov. 10th and Sat. Nov. 11th
For Nearest DGS Call RE. 6400

DISTRICT Grocery STORES INC.
THE OWNER IS YOUR NEIGHBOR

UNITED Food Stores

Call NA. 6921 FOR STORE LOCATIONS

Prices Effective Nov. 10th & 11th

Briggs MEAT PRODUCTS **HAMS** TODAY'S BEST SMOKED HAM BUY! lb. 55c
12 TO 14 LB. AVG.—WHOLE OR SHANK HALF

PORK LOIN ROAST WHOLE OR HALF LOIN* lb. 49c

BLACK HAWK SLICED BACON lb. 57c

CUDAHY'S DELRICH **OLEO MARGARINE** IN ¼ LB. COLORED PRINTS 33c

FRESH KILLED FRYING **CHICKENS** 2½ to 3 lb. Avg. lb. 37c

SAN GIORGIO **Macaroni or Spaghetti** 2 8 oz. pkgs. 21c

SAN GIORGIO SPAGHETTI SAUCE—10½-oz. can 2 for 39c

BAKER'S PREMINUM No. 1 **CHOCOLATE** 8 oz. pkg. 43c

OVALTINE small size 43c large size 79c

RITTER'S CHILI SAUCE RELISH reg. bot. 25c

HONEY LAKE SHORE lb. jar 33c

Libby's **SAUER KRAUT** 2 Big No. 2½ Cans 29c

We Will Redeem Your Crisco Coupons **CRISCO** 3 lb. cans 95c With Coupon 85c

MAKE A THRIFTY **Peach Bavarian** with **Shurfine Peaches** 2 No. 2½ cans 63c Pet Milk 4 tall cans 51c

CLAPP'S BABY FOOD 3 Jars Strained 31c

McCORMICK'S **TEA BAGS** 25 BAGS 29c 50 BAGS 53c New Low Price

AUNT JEMIMA Pancake Flour 20 oz. pkg. 18c

LOG CABIN SYRUP 12 oz. bot. 27c

BUMBLE BEE CHUNK STYLE **TUNA FISH** lge. can 31c

LIBBY'S VIENNA SAUSAGE 2 cans 43c

Florida JUICY SWEET **ORANGES** 5 lbs. 35c

GROWN NEARBY **KALE, COLLARDS** OR TURNIP SALAD 3 lbs. 25c

Fancy Red **SWEET POTATOES** 3 lbs. 19c

ICEBERG LETTUCE Calif. Fancy Large Head 15c

U. S. No. 1 Long Island **Potatoes** 10 lbs. 25c

RINSO WITH SOLIUM LARGE PKG. 30c

LUX FLAKES LARGE PKG. 30c

NO RINSE **SURF** LARGE PKG. 30c

DASH DOG FOOD 3 lb. cans 43c

HALF PRICE SPECIAL! WHILE SPECIAL TWIN-PACK LASTS

SUNSHINE HI-HO CRACKERS lb. pkg. 31c BOTH FOR 27c

Wilkins COFFEE "JUST WONDERFUL" ALL GRINDS VACUUM PACKED lb. can 86c

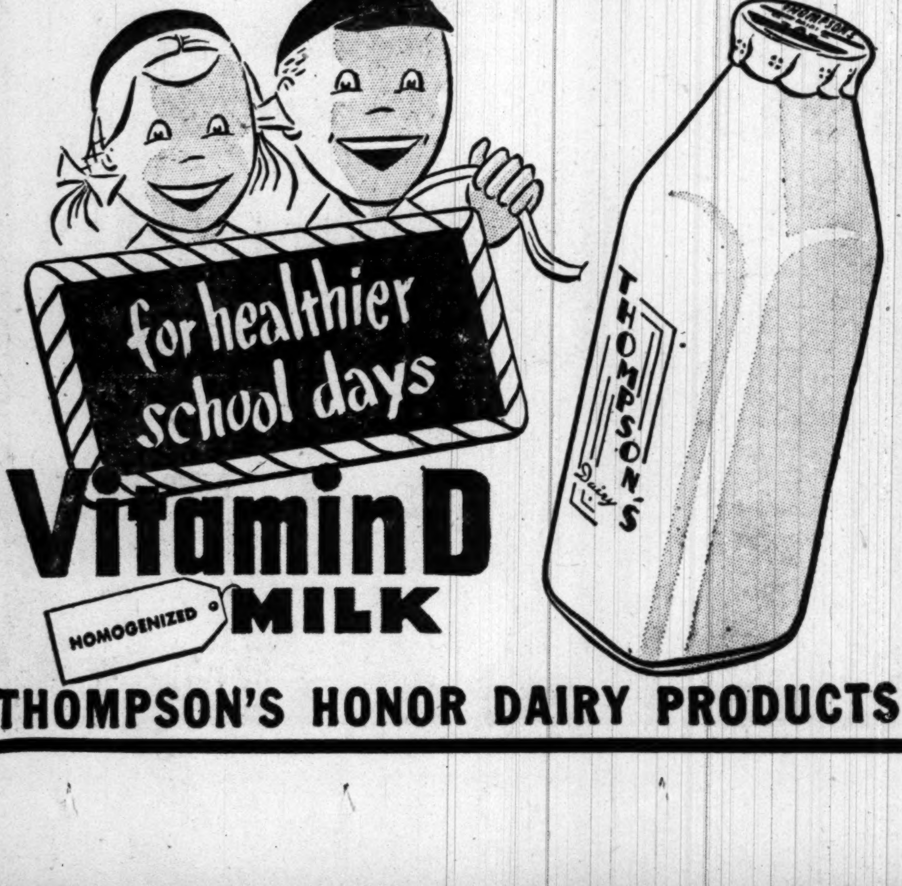

Vitamin D MILK HOMOGENIZED

THOMPSON'S HONOR DAIRY PRODUCTS

Montgomery Jailer Fired for Electioneering

A Montgomery County jail guard, retired from the White House police force in 1947, was fired yesterday for passing out Democratic sample ballots near a polling place Tuesday.

County Manager Irving G. McNayr said the dismissed employe was Ellis Smith, 58, of 715 Brent rd., Rockville, who works at the county jail in Rockville.

It was the first dismissal for political activity under the county's new charter government.

McNayr said he was having his car gassed at Viers Mill rd. and Rockville Pike, when he saw Smith passing out the ballots across the way near St. Mary's Catholic Church property, one of the county polling places.

Until October 1, Smith was a relief guard and paid on a per diem basis under the jurisdiction of Sheriff Frank I. Davis. The jail was put under the county manager's jurisdiction on that date and Smith was appointed a relief guard, county grade seven, with a starting salary of $2420 per year, McNayr said.

Since he has been regularly employed less than a year, the county manager said, Smith was a probationary employe and therefore has no appeal from the dismissal.

The county charter and the regulations of the county personnel board prohibit county employes from "working at the polls in any capacity."

Smith was a traffic policeman in the Metropolitan police from 1919 to 1926 and a White House policeman from 1926 to 1947. He retired with the rank of sergeant. He was not available for comment last night.

Official Prince Georges Vote Count Completed

The official canvass of Prince Georges County election returns completed by the Board of Election supervisors last night confirmed what everyone already knew—that the Republicans came in by a landslide.

The GOP landslide shoved Republicans into all but five offices. And for one of these, they entered no candidate.

While the official tabulation did not alter the winners shown in the unofficial total compiled by The Washington Post, it did settle doubts that arose in some quarters as to the identity of the third judge of the Orphans Court.

Paul D. Johnson received an official edge of 436 votes over his Republican running mate, Clifton L. Clevenger, who, on the basis of some unofficial totals, was thought to have won the seat.

Cooler May Get Cooler

PASSAIC, N. J., Nov. 9 (AP).—Refrigerator repairman Joseph Gardella, charged with drunk driving, blamed his troubles on a cooling fluid he accidentally inhaled. Magistrate Morris Pashman reserved decision.

Shah's Bride-to-Be Ill

TEHRAN, Iran, Nov. 9 (AP).—Court circles disclosed today that Saroya Esfandiari, 19-year-old fiancee of the Shah of Iran, is recovering from a mild attack of typhoid fever. She is expected to be fully recovered in time for the wedding, set for December 27.

More people use Morton's

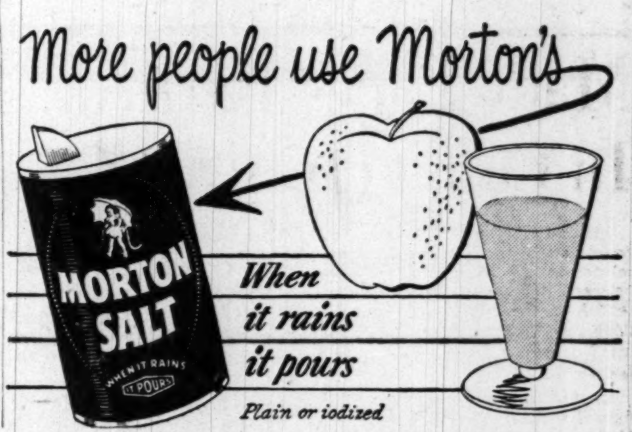

When it rains it pours

Plain or iodized

Baked Fresh Pears

are Perfect for Breakfast!

Oregon-Washington-California PEAR BUREAU 502 Woodlark Bldg Portland 5, Oregon

BAKED PEARS
(Served with French Toast and Crisp Bacon)
3 or 4 Ripe Bosc or Anjou Pears
Juice of ½ Lemon
Water
Sugar

Cut pears in halves, removing cores. In a baking dish, place the lemon juice and enough water to cover the bottom of the dish. Place pear halves cut side down in dish and bake covered at 375° for 20 to 25 minutes. At the end of the time, remove cover, turn pears and sprinkle each half with 1 to 2 teaspoons sugar. Return to oven to glaze.

FRESH WESTERN PEARS

Baked fresh pears make a delicious and unusual breakfast fruit for your family. Sweet and juicy, pears are the perfect complement for your other breakfast foods.

Important reason for serving pears for breakfast is they contain energy-giving vitamins and minerals essential for work and school.

Serve fresh Western pears often—in salads, baked and broiled with meats, fresh for after-school snacks and lunch boxes.

Ask your grocer for Ripe, Fresh **BOSC and ANJOU PEARS** Western grown! from Oregon, Washington and California

FORGET ALL YOU'VE EVER KNOWN ABOUT COFFEE!

Here's a brand-new type of coffee! Not a powder! Not a grind! But millions of tiny "FLAVOR BUDS" of *real* coffee... ready to burst instantly into that famous MAXWELL HOUSE FLAVOR!

HERE is the coffee of your dreams—quick to fix, yet rich and full-bodied too! Never again the fuss of "brewing your own"... never again the disappointment of flat-tasting, old-style "instants"!

It's the biggest coffee news since the vacuum pack! This exciting new instant Maxwell House is bound to replace old ways in millions of American homes. Imagine—*perfect* coffee *every time* ... coffee you're *proud* to serve ... and coffee that's less work than *ever before!* Yes, truly here is a coffee miracle.

UTTERLY UNLIKE "OLD-STYLE" INSTANTS NEW INSTANT MAXWELL HOUSE is just as quick, but tastes so different!

Just imagine it—real Maxwell House Coffee, brewed *for you* in our own spotless kitchens! We remove the water at the *exact moment* of "fresh-brewed" perfection—not a minute before, not a minute after! What's left is nothing but the pure essence of the best coffee you ever tasted ... millions of tiny "Flavor Buds"—each one just bursting with that famous Maxwell House flavor! You just add hot water!

Saves you money, too!

Yes, *economical* Instant Maxwell House Coffee saves you up to 25¢—compared to a pound of old-fashioned ground coffee! Yet it's *all pure coffee*—nothing else but! Taste this utterly new Instant Maxwell House, *today!* Just look for the jar with the stars on top!

The Flavor Buds "come to life" instantly in your cup

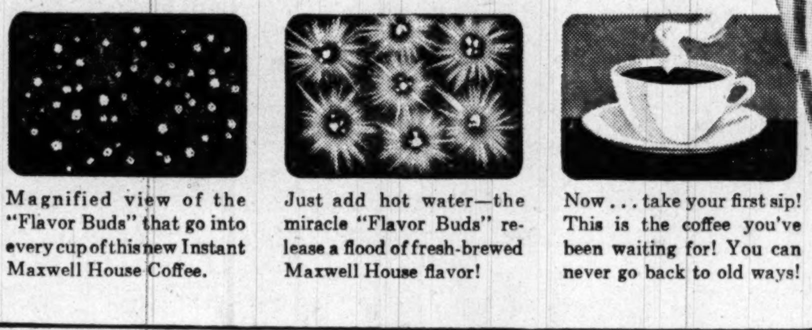

Magnified view of the "Flavor Buds" that go into every cup of this new Instant Maxwell House Coffee.

Just add hot water—the miracle "Flavor Buds" release a flood of fresh-brewed Maxwell House flavor!

Now... take your first sip! This is the coffee you've been waiting for! You can never go back to old ways!

For coffee that's out of this world REACH FOR THE STARS!

At your grocer's today!

A Product of General Foods

The only instant coffee with that "Good to the Last Drop" flavor!

Macy Faces Battle In Court Over Seat

ISLIP, N. Y., Nov. 9 (AP).—A court battle was in prospect today to decide the congressional race between Representative W. Kingsland Macy, Suffolk County Republican boss, and Ernest Greenwood, Democrat-Liberal challenger.

Conflicting claims and varying figures still left the race in doubt. Macy supporters placed the Republican margin as low as 30 and as high as 127 out of a total of 150,000 votes.

Greenwood's followers claimed as low as a tie, and as high a margin as 79 votes. Two years ago Macy won by a vote of 101,924 to 48,812.

On official recheck of the vote will be made next Tuesday.

Greenwood prepared to appeal to the courts if the official tally does not declare him the winner.

Benton Race Recount Will Be Sought Today

HARTFORD, Conn., Nov. 9 (AP). Connecticut Republicans drafted petitions tonight for a recount which, if decided in their favor, would further weaken the Democrats' shaky control of the United States Senate.

At stake is the two-year Senate term to which William Benton, Democratic incumbent, apparently was elected by less than 1000 votes in his race with Republican Prescott Bush. A Bush victory in a recount, if one is ordered, would result in a 48-48 Senate tie.

The party's legal adviser, Attorney Charles S. House, told party workers that his objective was to get petitions demanding a recount in all of the State's 169 towns.

There is no provision in State law for a general recount. Supporting evidence must back a recount petiton in each town.

Petitions for a recount must be presented to a justice of the State Supreme Court not later than Friday. The chief justice then names a panel of three justices to hold a hearing not less than three days and not more than five after receipt of the petitions.

If a recount is ordered by a vote of at least two of the three justices, the results must be certified not later than November 27.

Absentee Votes Today May Settle House Race

ST. LOUIS, Nov. 9 (AP).—Republican O. K. Armstrong, Springfield freelance writer, apparently is the winner of the close contest in Missouri's Sixth District congressional contest.

But result of the contest won't be certain until absentee ballots are counted Friday.

On the basis of complete but unofficial returns from Tuesday's general election, Armstrong received 53,904 to 52,164 for George H. Christopher, Democratic incumbent—a margin of 1740.

A check today showed 3012 absentee ballots were issued to Sixth District voters and a count of these Friday could possibly change the result.

A victory for Armstrong would assure the Republicans a third seat from Missouri in the House. Representative Dewey Short of the Seventh District won reelection, while Thomas B. Curtis (R.) defeated incumbent Raymond W. Karst (D.) in the Twelfth District.

3 Governors to Resign, Enter Senate at Once

By The Associated Press

Three Governors who were elected to the Senate in Tuesday's election said yesterday that they plan to resign to take their new seats in the present Congress.

Governors Frank Carlson of Kansas, Earle C. Clements of Kentucky and John O. Pastore of Rhode Island were elected to succeed a trio of Senators they appointed last year to fill unexpired terms.

Each of them said he intends to take his Senate seat in the post-election session of Congress scheduled to start November 27.

Whether they resign in time to be sworn in at the start of the November session, they said, will depend upon how quickly the official returns are canvassed and they receive their election certificates.

Carlson will succeed Senator Darby, whom he appointed to fill the vacancy caused by the death of the late Senator Clyde M. Reed.

Clements will replace Senator Withers, whom he appointed to take Vice President Barkley's seat in the Senate.

Pastore will succeed Senator Leahy, whom he appointed to fill out the unexpired term of Attorney General Howard McGrath.

Even with the seating of these four newcomers, 10 "lame ducks" will be serving in the post-election of the Senate. They either did not seek reelection or were defeated in Tuesday's elction or earlier primaries.

They are Lucas (D., Ill.), Myers (D., Pa.), Gurney (R., N. Dak.) Downey (D., Calif.), Taylor (D., Idaho), Pepper (D., Fla.), Donnell (R., Mo.), Elmer Thomas (D., Okla.), Elbert Thomas (D., Utah) and Tydings (D., Md.).

NO PRICE INCREASE
RIVAL DOG FOOD
10¢ LB. CAN

EVERYBODY'S WILD ABOUT
MANN'S Cheese Flavored
Comanchees
MANN'S 25¢
Cheese Flavored Comanchees
"LEADER OF THE TASTE TRIBE!"
YEAH MANN!
buy a bag today
Makers of MANN'S POTATO CHIPS

Nothing Better THAN . . .
Briggs' OLDE FASHIONED HICKORY SMOKED
Hams
• 10 to 14 LB. AVG.
• SUGAR CURED
• LOCALLY CURED
AND SMOKED BY THE MAKERS OF BRIGGS' BETTER MEAT PRODUCTS
lb. 51c
BUTT HALF lb. 61c
BUY EITHER WHOLE OR SHANK HALF
Food Fair Blue Ribbon Flavor Seal'd MEAT PRODUCTS

Food Fair Super Markets

WE WILL BE OPEN 9 TO 9 SATURDAY, NOV. 11 AND CLOSED MONDAY, NOV. 13

BLUE RIBBON QUALITY FANCY, READY-FOR-THE-PAN
STEWING CHICKENS
PERFECT FOR FRICASSEE OR CHICKEN 'N' DUMPLIN'S
No Waste! lb. 53c

BLUE RIBBON QUALITY
CUT-UP, PAN-READY
Fryers lb. 55c
Freshly killed in nearby Virginia, and offered for your table in less than twenty-four hours . . . assuring you of the finest flavor and tenderness.

BLUE RIBBON QUALITY—LEAN, TENDER, MEATY
CHUCK ROAST lb. 57c

VALUES IN TENDER, JUICY PORK!
PORK ROAST
LOIN END to 3 lbs. 45c lb.
RIB END to 3 lbs. 39c lb.

BLUE RIBBON QUALITY
GROUND BEEF
Only fresh 100% al beef, freshly ground, with just the right amount of fat for peak flavor and minimum cooking shrink. lb. 59c

BLUE RIBBON QUALITY POT ROAST Excess Bone and Fat Removed lb. 75c
YOUNG, TENDER STEER BEEF LIVER lb. 59c
ARMOUR ★ COUNTRY STYLE BREAKFAST LINKS lb. cello pkg. 53c
BRIGG'S FAMOUS SAUSAGE MEAT lb. cello. pkg. 43c
BRIGGS' TENDER, JUICY FRANKFURTERS lb. cello. pkg. 53c
NUTRITIOUS 'N' DELICIOUS SHORT RIBS OF BEEF lb. 45c

OPEN FRIDAY 'TIL 9 P.M.
Viers Mill and Kensington-Wheaton Roads
Wheaton
18th and Columbia Rd. N.W.
Across From the Ambassador Theater
Michigan and Eastern Aves.
at Queens Chapel Rd. N.E.
Naylor Gardens Shopping Center
At the bottom of Naylor Road Hill S.E.
Columbia Pike at Four-Mile Run
Barcroft, Arlington, Va.
New Hampshire Ave. N.W.
AT FARRAGUT STREET
E. Capitol St. and Minnesota Ave.
in Greenway
N. Pershing Drive and Glebe Road
Next Door to Post Office Buckingham, Arlington, Va.
1420 7th St. N.W.
at O St. Market

ORDER YOUR BLUE RIBBON Thanksgiving TURKEY NOW

OCEAN SPRAY WHOLE OR STRAINED
CRANBERRY SAUCE
"DELICIOUS WITH CHICKEN" 2 16 oz. cans 29c

Stokely's FINEST FOODS
HANDY 8 OZ. JARS
GEMS IN GLASS
SLICED PEACHES
APRICOT HALVES
FRUIT COCKTAIL
YOUR CHOICE 8 FOR $1.00

LUCKY LEAF TANGY, APPLE
SAUCE 2 16 oz. cans 25c

PLYMOUTH, FLORIDA GRAPEFRUIT
JUICE 46 oz. can 25c

BUMBLE BEE, CHUNK STYLE
Tuna Fish 5½ oz. cans 31c

B & M, OVEN COOKED BAKED BEANS 2 18 oz. jars 39c
LIBBY'S SLO-CURED SAUER KRAUT 2 No. 2½ cans 27c
MUSSELMAN'S PURE, TANGY TOMATO JUICE No. 2 can 10c
DEL MONTE, CREAM STYLE GOLDEN CORN 2 16-oz. cans 33c

LIKE FRESH SQUEEZED!
SNOW CROP FRESH FROZEN
Orange Juice 2 6 oz. cans 39c

NEW LOW PRICE!
HI-C NON-CARBONATED
ORANGEADE 46-oz. can 25c

HUDSON PAPER NAPKINS pkg. of 80 10c

LIBBY'S FRUIT COCKTAIL No. 2½ can 35c

Prices effective until close of business Sat., Nov. 11, 1950

Ultra Fresh FRUITS AND VEGETABLES
FANCY, WESTERN, RED, DELICIOUS
Apples 2 lbs. 25c
FANCY, TENDER, GREEN BRUSSELS SPROUTS qt. box 23c
THIN-SKIN, JUICY FLORIDA ORANGES doz. 29c
GREEN, CALIF. BROCCOLI CALIF. BROCCOLI Original bunch 25c
U. S. NO. 1, LONG ISLAND POTATOES 10 lb. orig. bag 27c
LARGE CRISP CALIFORNIA PASCAL CELERY 2 bchs. 29c
FANCY IDAHO BAKING POTATOES 10 lb. orig. bag 39c

RITTERS, PURE SMOOTH
Tomato Juice
IN THE BEAUTIFUL DECANTER JUG 46 oz. jug 29c

KRAFT'S CHEESE FOOD VELVEETA ½ lb. loaf 25c
OLD VIRGINIA STRAWBERRY PRESERVES 12 oz. jar 29c
BLUE LABEL, N. Y. STATE SWEET PEAS 2 16 oz. cans 33c
HUNT'S, ALL GREEN ASPARAGUS SPEARS No. 2 can 45c
OVEN-READY BALLARD BISCUITS 2 pkgs. 29c

MUSSELMAN'S FLAVORFUL
Apple Jelly 2 12 oz. jars 25c

CLAPP'S BABY FOODS
10 JARS STR. 99c
4½ oz. JAR CHOPPED 14c

WISE OWL POTATO CHIPS 5 oz. pkg. 25c
BRILLS SPANISH RICE 15½ oz. can 19c
BROOKMAID, PURE GRAPE JAM lb. jar 27c
SUNSHINE, FLAKY THIN KRISPY CRACKERS lb. box 27c
UNCLE BEN'S CONVERTED WHITE RICE 28 oz. pkg. 39c

SWEETHEART TOILET SOAP 2 bath size 25c
CLEANSING POWDER BON-AMI reg. pkg. 13c

SWEETHEART TOILET SOAP 3 reg. cakes 25c
SOAP FLAKES BLU WHITE 2 reg. pkgs. 19c

GERBER'S BABY FOODS
10 JARS STR. 99c
4½ oz. JAR CHOPPED 14c

Four Corners Church Wins Zoning Fight

The Marvin Memorial Methodist Church at Four Corners, Md., yesterday won its fight for commercial zoning so that it can extend the church building unhampered by the restrictions of residential zoning.

Under residential zoning, a rear yard is required, but the church wants to build back to the property line.

The Montgomery County Council granted the unusual zoning at its zoninig meeting in Rockville. The church had been refused an exemption from the residential requirement by the board of zoning appeals. Then the church sought commercial zoning, and the Maryland-National Capital Park and Planning Commission approved. Final action was by the county council.

Frederic P. Lee, president of the council, and Mrs. Dorothy Himstead voted against the rezoning, contending that the land is not included in the master plan of the planning commission and that in effect the council was being asked to perform functions which should be performed by the planning commission.

The commission should hold hearings and include the land in the commercial area which surrounds it, the two council members said.

Canary Clubs to Sponsor Bird Show Here

The National Capital Canary Club will sponsor a bird show at the Odd Fellows Hall, 419 7th st. nw. today, Saturday and Sunday.

Also exhibiting will be the American Border Fancy Canary Club and the Metropolitan African Violet Club.

Election Race Still in Doubt

Associated Press WIREPHOTO

ADDITIONAL COUNT—A count of 3012 absentee ballots today will determine the outcome of Missouri's Sixth District congressional race. As the count now stands O. K. Armstrong (right), Springfield, Mo., Republican, is the apparent victor over George H. Christopher (left), the Democratic incumbent, with 53,904 votes to Christopher's 52,164

Prince Georges 'Lame Ducks' Take It Easy

A glum and almost silent quintet of Prince Georges County Commissioners yesterday acted on a few routine noncontroversial matters and went home early.

Yesterday's meeting was the first of four "lame-duck" sessions to be held before the incumbent Democrats turn over the reins of government to the victorious Republican commissioners at noon on December 5.

The most important action taken carried with it a situation which must be resolved by the new administration.

This involved authorization for a Baltimore construction company to proceed with street improvements in the Maryland Park special improvement district.

The firm, the WACO Contracting Co., was directed to do the work on a 1900-foot stretch of Coolidge st. at a cost of approximately $35,000. The cost was determined on a unit basis from the $264,675 bid submitted earlier by the company for a complete project covering 12 streets.

According to County Engineer Arthur W. Tayman, funds are not available for the entire project. Additional funds can only be obtained through an act of the State Legislature increasing the county's borrowing limit for the special improvement districts above the present $1,200,000 ceiling. This ceiling has nearly been reached, Tayman said.

In another action, the Commissioners scheduled a hearing on a request for construction of a sidewalk on Avondale rd. in Avondale special improvement district for 11 a. m. on December 5—one hour before they go out of office.

Kemp Praises Arlingtonians For Sewer Vote

The Interstate Commission on the Potomac River Basin yesterday congratulated Arlington County voters for their approval of a $2,617,000 sewer bond issue in Tuesday's election.

The county backed the sewer bonds by 11,372 to 3790 votes but turned thumbs down on a $7,450,000 school bond issue by a vote of 7837 to 7450.

Harold A. Kemp, chairman of the river commission, wrote on behalf of that body:

"Your approval of these bonds will allow your county officials to construct the necessary treatment facilities and thus cooperate with other political subdivisions in the Washington Metropolitan Area in securing a river which is reasonably safe from a health and recreational viewpoint."

Meanwhile, Arlington County Manager A. T. Lundberg announced yesterday that revision of the 5-year-old plans for sewage treatment improvement will begin "at once." He estimated the construction would be completed in about 18 months.

Little Action on Bills Seen in Short Session

CONGRESS—From P. 1

any such call—proposed modification of th McCarran anti-subversive act—appeared certin to run into trouble.

In a telegram yesterday to Senator Pat McCarran (D., Nev.), chairman of the Senate Judiciary committee, Senator Homer Ferguson (R., Mich.) asked for a committee investigation of the enforcement of the anti-Red bill.

"Instead of sound, vigorous enforcement there is evidence of an effort to discredit and sabotage the law through faulty administration," Ferguson said.

Ferguson wired McCarran that Tuesday's elections "constitute ratification by the public" of the act and said he will move for investigation of enforcement at the next meeting of the Judiciary committee.

Senator Robert A. Taft (R., Ohio), reelected Tuesday over concentrated labor opposition, meanwhile arranged for conferences between newly elected Republican Senators and veteran members of the party in the Senate on Wednesday, November 29, two days after Congress reconvenes.

A GOP Senate spokesman said invitations will be sent to all the Republican Senators-elect to come here on that day for the "get acquainted" talks.

Senator Taft, chairman of the Senate Republican Steering Committee, first broached the idea in a talk he had with former Representative Everett M. Dirksen (R., Ill.), who defeated Senate Majority Leader Scott W. Lucas. Later he asked Senate GOP cides to extend the invitation to all newly elected Senate Republicans.

The "new blood" Republicans will not only be sounded out on their ideas of a Republican Program, but will be given a chance to express their committee preferences, it was learned.

Despite the net loss of five Senate and 31 House seats, Congressional Democrats yesterday came up with statistics to show that they actually did better Tuesday than in any off-year election since 1934, when they picked up seats in both Houses.

Capt. Victor Hunt Harding, executive secretary of the Congressional Democratic Campaign Committee, said losses of House seats to the party in power have averaged 41 1-3 seats in off years since the total membership of the House was increased to 435 in 1912.

In 1946, the last off-year election, Democrats lost 12 Senate and 55 House seats. In 1942 they lost nine Senators and 45 Representatives. In 1958, six Democratic Senators and 71 House Democrats lost their seats.

County Plans For Patronage Face Snag

Jubilant plans of Montgomery County Republicans to dismember bi-county agencies were dampened somewhat yesterday by discovery that the General Assembly still is "safely" Democratic.

The Republicans believe, however, that they have more chance this term to accomplish the ejection of the Democrats now holding jobs in the bi-county strongholds. A Republican Governor undoubtedly will aid in every way to pass out these posts to the faithful. The Democratic Prince Georges County delegation which fought throughout the last four years to protect the Democratic jobs now numbers but two Democrats.

Montgomery County Republican legislators expect to gain the cooperation of the four new Republicans in the House and the new Republican Senator from that county in the dismemberment of the bi-county agencies and the Montgomery County Liquor Control Board.

First step in the Republican plan is to strip the plumbing inspection and refuse collection service from the Washington Suburban Sanitary Commission and the building and electrical inspection services from the Maryland-National Capital Park and Planning Commission.

Terms of all three sanitary commission members and two planning commission members expire in April. Governor McKeldin is expected to take steps immediately to name Republicans to succeed them but may run into a snag since the appointments must be confirmed by the Democrat-dominated Legislature.

Terms of the three trial magistrates in the county also expire and Republicans are expected to be named to these, again with the possible intervention of the Legislature.

Republicans hope to remove the planning facilities from the Maryland-National Capital Park and Planning Commission and transfer them to the Republican-dominated County Council and also to transfer appointment of the Liquor Control Board to the council, or at least place the board under jurisdiction of the council, particularly in budgetary matters.

Quirino Accepts Plan on Handling U. S. Aid Funds

MANILA, Nov. 9 (AP).—President Elpidio Quirino summoned his ranking advisers today to tell them that his talks with President Truman's personal representative have brought a satisfactory understanding on administration of future American aid to the Philippines.

Both Quirino and William C. Foster, ECA administrator and President Truman's personal envoy, have indicated that if the United States Congress is willing the 250 million dollars will be carried out through the Economic Cooperation Administration.

Foster will leave today for Tokyo, but will return next week for three more days of conferences with Quirino before reporting back to Truman. R. Allen Griffin, chief of the Far East division of ECA, and Vincent Checchi of the ECA staff will remain here for further discussions.

ENJOY THAT FEELING OF BUYING THE BEST FOR LESS

Prices Effective Thru Closing Nov. 11

. . . And you'll always find a wide variety of fine foods at your neighborhood Nation-Wide Grocer.

D.C. UNIT NATION-WIDE GROCERS LINCOLN 3-0093

CREAM-STYLE CORN DEL MAIZ 2 17 oz. cans 33c
APPLE SAUCE WHITE HOUSE 2 303 cans 27c
PIE APPLES COMSTOCK, SLICED 2 No. 2 cans 39c
CODFISH CAKES GORTON'S READY-TO-FRY 2 10 oz. cans 43c

HEINZ SOUP Cream of Tomato 3 No. 1 cans 32c
KOUNTY KIST PEAS 2 303 cans 29c
WHITE STAR TUNA FANCY LIGHT MEAT 7-oz. can 37c

WILKINS TEA BAGS pkg. of 16 19c pkg. of 50 49c

OCEAN SPRAY Cranberry Sauce Delicious with Sunday Chicken 2 16-oz. cans 31c

Libby's Harvest of Values — YOUR BEST BUYS IN CANNED FOODS STOCK UP NOW!
FRUIT COCKTAIL 2 303 cans 47c
WHOLE RED BEETS 2 No. 2 cans 35c
WHOLE GOLDEN CORN 2 303 cans 35c
GARDEN SWEET PEAS 2 303 cans 39c
SAUERKRAUT 2 No. 2½ cans 29c
CORNED BEEF HASH 16 oz. cans 39c
POTTED MEAT 2 3¼ oz. cans 21c
VIENNA SAUSAGE 2 4 oz. cans 45c
TOMATO JUICE 2 No. 2 cans 25c 46 oz. cans 25c

GILL'S HOTEL-SPECIAL COFFEE lb. can 89c

Go-Together for Breakfast
AUNT JEMIMA Pancake Mix 20 oz. pkg. 17c
LOG CABIN Table Syrup 12 oz. bot. 27c

PAL ORANGEADE 46 oz. can 29c
RITZ CRACKERS NABISCO lb. pkg. 33c
HI-HO CRACKERS SUNSHINE lb. pkg. 31c
CASTILE SHAMPOO POMPEIAN 12 oz. bot. 49c

POTATO CHIPS MANN'S SARATOGA-STYLE 8 oz. bag 33c
COMANCHEES MANN'S CHEESE-FLAVORED 4½ oz. bag 25c

Flavor Packed FLORIDA ORANGES 5 lbs. 33c

LONG ISLAND WHITE POTATOES 10 lbs. 25c

YELLOW ONIONS 3 lbs. 10c
GREEN CABBAGE 3 lbs. 10c
GRIMES GOLDEN FANCY BOX APPLES 3 lbs. 25c

Betty Crocker STIR-N-ROLL PASTRY RECIPE Gold Medal Flour 5 lb. bag 51c

WESSON OIL pt. 39c

CRISCO 3 lb. can 93c SAVE 10c WITH THE COUPON

Extra special!
...and so is Sealtest Milk
Yes, Sealtest VITAMIN "D" Homogenized Milk is a super-special favorite . . . especially with the younger set. It's so *extra* rich, *extra* creamy, *extra* delicious . . . it makes milk-drinking fun. And wise mothers know there's *extra* nourishment in its premium quality.
Buy the Best—buy CHESTNUT FARMS Sealtest VITAMIN 'D' HOMOGENIZED MILK

PLANTER'S Cocktail Peanuts 8 oz. can 35c

Also Pure Almond, Lemon And 30 Other Famous Flavors 1½ oz. 25c 3 oz. 47c SAUER'S PURE VANILLA EXTRACT

PETER PAN Peanut Butter 12-oz. jar 33c

Silver Dust lge. pkg. 31c
Lux Flakes lge. pkg. 30c
Surf No-Rinse lge. pkg. 30c
Glim for easier dishwashing 6-oz. bot. 27c

For Nearest NATION-WIDE STORE CALL LIncoln 3-0093

A good steer! 3-MINUTE OATS

3 MINUTE BRAND QUICK OATS

Perfect for Parties!

Breyers ICE CREAM Chocolate Eclairs 2 for 35¢

Made of Breyers famous Vanilla Ice Cream with chocolate fudge, coated with chocolate and decorated with whipped cream. Your Breyer Dealer has them.

Why rinse? new No-Rinse Surf gets your wash so clean you need never rinse again!

Yes, a clean, clean wash—really *sweet*-smelling CLEAN—in half the time, with half the work! Try No-Rinse Surf—then show your husband all those things that mean "it's *clean*"!

All you do is wash—wring—dry! There's no *reason* to rinse when you use No-Rinse Surf! Just take your wash right from the tub and run it through the wringer or spin-drier. Clothes come whiter, brighter than with any other soap or suds you can buy!

Lever Brothers guarantees it! We guarantee your wash will come off the line cleaner, softer, smoother-ironing. And No-Rinse Surf is *safe* for fabrics—the only washday product approved by the United States Testing Company for *no rinsing!*

1 *Cuts washing time and work in half!*
2 *Clothes come whiter—colors brighter!*
3 *Actually helps clothes wear longer!*
4 *Wash dries sweet and soft!*
5 *Clothes iron like a dream!*

OR TRIPLE YOUR MONEY BACK! If you are not completely satisfied, return unused portion in package to Lever Brothers Co., 80 Varick St., New York 13, N. Y., and triple the purchase price, plus postage, will be refunded.

"I convinced my husband!" wrote MRS. J. H. HARRINGTON, 1112 No. Danville St., ARLINGTON

1. White shirts were whiter—"My husband thought the shirts I'd washed with No-Rinse Surf were the whitest he'd worn."
2. Colored shirts were brighter—"My husband thought they were new. They weren't. I'd just washed them in No-Rinse Surf."
3. Everything smelled cleaner—"Go on, I said, tell me that you've ever smelled any wash so sweet, so fresh, so fragrant!"
4. And look at the tub—"A clean wash leaves a clean tub, I told my husband. Tell me when you've seen it so clean!"

See for yourself with No-Rinse Surf—only washday product approved by U.S. Testing Co. for no rinsing!

Collazo Grand Jury May Report Today

Ellis Tayman

and Benjamin Bradlee
Post Reporter

The Government yesterday wound up its presentation to a grand jury of the Blair House murder case and the attempted assassination of President Truman.

Mroz

Eleven more witnesses testified at a session which ended amid indications that the jurors already had voted on whether to indict the Puerto Rican Nationalist, Oscar Collazo, for first degree murder.

Just before the end of the three-hour session, Government prosecutors were dismissed by the jurors. Such a dismissal normally occurs only when the jurors vote to indict or to ignore.

Collazo is charged with murdering White House Guard Leslie Coffelt during a gun battle on the steps of Blair House in the early afternoon of November 1.

Collazo's confederate, Griselio Torresola, was killed in the attempted asasination of the President, and two other White House guards were seriously wounded.

End In Sight

U. S. Attorney George Morris Fay said he hoped the grand jury would dispose of the case today. The jurors were told to be on hand at 10 a. m., but no additional witnesses had been subpenaed, according to police.

One witness yesterday said that Collazo had told him he and Torresola came to Washington "expressly to kill the President."

Detective John E. Tayman accompanied Collazo in an ambulance from the steps of Blair House to Emergency Hospital.

"He talked freely," Tayman reported. "He wanted to give the impression that he was some kind of hero. He talked so much that we were able to get the information on which the New York arrests were made."

Wife, Widow Held

Collazo's wife and Torresola's widow were among several suspects arrested in New York soon after the gun battle. They are being held in jail for action of a New York grand jury, which is investigating possible violation of Federal conspiracy statues.

Other witnesses who testified yesterday were:

Joseph Robichaux, operaor of the Harris Hotel, 17 Massachusetts ave., nw., where the two revolutionaries spent Halloween night. He told reporters, "I just couldn't believe two meek little religious-looking fellows like that" could try to assassinate the President.

George A. Berley, FBI ballistics expert, whose testimony is expected to show who shot whom during the battle. From the position of the two bodies, police now believe Coffelt killed Torresola and in turn was killed by Colazzo.

Vincent P. Mroz, a special agent of the Secret Service, who fired at least one shot at the Puerto Ricans.

Pvt. Marion R. Preston, of No. 3 Precinct, who was pounding his beat at 17th st. and Pennsylvania ave. nw., a few feet from Blair House when the shooting started. His tunic was pierced by a bullet.

Pvt. Charles L. Gallagher, also of No. 3, another eye-witness, who was at 17th and G sts., when the shooting began.

Special Agent Joseph J. Ellis, of the Secret Service, to whom Collazo gave a signed statement.

Detective Sergt. Robert E. Talbot of the Homicide Squad, who searched the assassins' rooms at the Harris Hotel and seized two overnight bags. A bottle of vitamin pills was found with Collazo's name on it, Talbot said. The bags were locked and packed.

Detective Sergt. Robert G. Kirby, who police said typed the statements made by all persons concerned, including Collazo.

And Homicide Squad Detective Sergts. Lawrence A. Hartnett and Alfred D. Clarke.

Ttwenty-two grand jurors, including eight women, are hearing the evidence against Collazo. One grand juror was absent yesterday and Wednesdaoy, when 12 witnesses testified. Seventeen grand jurors must be present, and at least 12 must vote for any indictment.

FBI Probing Klan Attack on Father, 2 Sons

CONWAY, S. C., Nov. 9 (AP).—A Ku Klux Klan attack upon an ill father and his two sons is being investigated by the Federal Bureau of Investigation and other officers.

A dozen or more robed and masked men broke into the home of Rufus Lee, a white farmer, early Tuesday. They took him and his two sons, Hinson, 18, and Coolidge, 23, for a ride. They then whipped the father and cut his hair and beat Hinson.

Coolidge Lee's wife was terribly frightened Sheriff C. E. Sasser said. Her 3-year-old son fainted. She was taken to a hospital today. She is pregnant.

None of the Lees was believed seriously injured.

Sheriff Sasser said one of the Klansmen told Rufus Lee:

"You drink too much."

The sheriff added that Lee is a good provider and has a good farm.

The sheriff surmised the Klansmen became aroused when the two youths protested their action and decided to punish them.

In the scuffle in the house, Hinson knocked off a Klansman's mask and recognized the intruder. The sheriff said that the man had not been arrested but probably would be, either by the FBI or the State constabulary.

The KKK plans a big demonstration in this (Horry) county Saturday night. Thomas L. Hamilton, grand dragon of the Carolinas Klan, said "the Klan side of the recent Myrtle Beach affair" will be given.

In the Myrtle Beach incident last August, James Johnston, a Conway policeman, was killed during a Klan demonstration at a Negro dance hall. Johnston was wearing his uniform under a Klan robe.

Alert Policeman And Greasy Glass Land Man in Clink

Bits of greasy glass in the jacket of Earnest C. Fritter convicted him of attempted housebreaking in Municipal Court yesterday.

Judge George D. Neilson congratulated Pvt. Vincent L. Antonelli of the First Precinct for "excellent police work" in spotting the glass and making the arrest.

Fritter, who is 29 and lives at 1215 East Capitol st., was sent to jail for 90 days. The incident occurred near the Purity Lunch, 226 G st. nw., when a greasy window was smashed and set off a burglar alarm on October 9. Antonelli responded and spotted Fritter a few doors away.

Adenauer Ill in Bonn

BONN, Germany, Nov. 9 (U.P.).—Konrad Adenauer, 74-year-old Chancellor of West Germany, was confined to his home today with an attack of influenza.

Probers to Move on Las Vegas, West Coast to Study Crime

By the United Press

Senate crime investigators will invade Nevada and California next week to check whether gangland characters there have "tie-ups" with other areas, Chairman Estes Kefauver announced last night.

The Tennessee Democrat said the committee will hold closed hearings in Las Vegas, Nev., Los Angeles and San Francisco.

Chief Committee Investigator Harold G. Robinson, who held the same post for the defunct California Crime Commission, left last week to lay the groundwork for the West Coast inquiry.

Hearings will begin in Las Vegas November 15, move to Los Angeles November 16 and 17 and wind up in San Francisco with a one-day session November 18.

Kefauver noted the Nevada hearing will be the committee's first opportunity to take a first-hand look at legalized gambling and "inquire into its impact on neighboring States."

The chairman, who will preside at the sessions, said Senators Charles W. Tobey (R., N. H.) and Alexander Wiley (R., Wis.) and Rudolph Halley, chief committee counsel, will attend.

A chief objective, Kefauver said, will be to find out the extent to which "interstate tie-ups" link the Pacific Coast with areas already covered by the committee.

"Connections in criminal operations, particularly in gambling between racketeers on the West Coast and gangsters in various parts of the country, notably Chicago, Miami and New York, already have been disclosed by the committee," he said.

Joe Adonis Charged In Gambling Probe

NEW YORK, Nov. 9 (U.P.).—Joe Adonis, underworld boss and reputed pal of jailed gambler Frank Erickson, was charged in a Grand Jury criminal information today with conspiring to violate gambling laws.

Adonis, who surrendered to New Jersey authorities October 31, was charged with four other men, with persuading persons in New York to gamble in New Jersey and talking a New Yorker into running a gambling den in New Jersey.

Named also were Salvatore Moretti, Demarest, N. J.; Anthony Guarino, Hasbroack Heights, N. J.; James Lynch, Palisades Park, N. J., and Arthur Longano, Englewood, N. J.

"I have evidence that will convict," said New York District Attorney Frank Hogan.

Named in the information was The Barn, an establishment in Lodi, N. J., of which Adonis has been said to be part owner.

Trouble Ahead? The Ladies Buy 6 Of the Same Hats

PARIS, Nov. 9 (AP).—Mrs. Perle Mesta and Mme. Henri Bonnet, who caused eyebrows to lift by attending the same Washington party in exactly the same hats, can easily repeat the performance.

The explanation is that Mrs. Mesta, United States Minister to Luxembourg, and Mme. Bonnet, wife of French Ambassador to the United States, bought no less than 50 hats between them this fall from the same modiste, Paullette. Mrs. Mesta bought 30.

The same hat was selected at least six times. The hats cost $45 to $75 apiece.

Paullette explains that at this price nothing is exclusive. Exclusive hats cost more. Neither inquired about what already had been ordered by the "opposition" and it appears that any number of socially prominent people might be walking around in exactly similar hats.

Forest Fire Losses Up

Fire damage to the national forests is running nearly double that of last year, the Forest Service reported yesterday. It said 324,414 acres were burned from January through September compared with 171,751 during the same period last year.

Torresola's Body Awaits Flight to Puerto Rico

NEW YORK, Nov. 9 (AP).—The body of Griselio Torresola, slain in an attempt to assassinate President Truman, will be flown tonight to his native Puerto Rico.

The body, lying in an elaborate $1600 casket, was taken to LaGuardia Field today from a Brooklyn funeral home and placed in a cargo hangar. It will leave for San Juan at 10:45 p. m. (EST) aboard a Pan-American plane.

Accrediting Probe Asked By Catholics

Catholic school superintendents yesterday called for an investigation of new accrediting standards recently adopted by the Middle Atlantic Association of Secondary Schools.

The National Catholic Education Association's department of superintendents concluding a two-day meeting at the Mayflower Hotel, asked the National Commission on Accreditation to look into the question.

The 125 educators approved a resolution which declared that the association changed its standards without approval of Catholic member groups.

At Wednesday's session the school superintendents had described the new standards as "pagan" and said Catholic schools would not be able to qualify.

The conference also approved a resolution authorizing a committee to study possible expansion of the curriculum offered in Catholic high schools.

The Rev. Arthur M. Leary, superintendent of Catholic schools, Ogdensburg, N. Y., was reelected president of the department. The Rev. James N. Brown, San Francisco, Calif., was renamed vice president and the Rev. Ignatius A. Martin, Lafayette, La., secretary.

Body of Eppa H. Towles, Transit Operator, Found

The body of Eppa H. Towles, 69, retired Capital Transit Co. streetcar operator, was recovered Wednesday in the Indian River near Melbourne, Fla. Mr. Towles drowned after falling from his fishing boat Saturday.

The body is scheduled to arrive here Saturday and will be placed in the Martin W. Hysong Co. funeral home, 1300 N st. nw., pending completition of funeral arrangements. Mr. Towles resided at 323 Channing st. ne.

Mother Ill

Doctor Tells Of Polio in Unborn Child

The first suspect case of polio in an unborn child was reported in the weekly scientific session of the District of Columbia Medical Society.

Dr. Philip M. Stimson, of New York, associate professor of clinical pediatrics at Cornell University School of Medicine, disclosed the pre-natal case, the first of its kind ever reported, he said.

The pediatrician said the case involved the new-born baby of a New York woman. The infant, he said, showed loss of knee reflexes and other symptoms indicating polio on the fourth day after birth. Its mother, confined to a building in which there was a polio case, a few days before the birth, had suffered a minor illness which could not clinically be diagnosed as polio.

The baby is now improving and the mother is in apparent good health, Dr. Stimson said. Since no polio virus was recovered from either mother or child, he said, the case can only be circumstantially described as polio.

The incubation period between invasion of the polio virus and clinical symptoms of polio ranges from 3 to 35 days, according to medical authorities. The average period is 10 days.

Dr. Stimson spoke on the subject "What's New in Polio?" In answer to the title, he said there really is "nothing new," but that what is known is gradually becoming better understood by all who are working against the disease.

A Ticket for Honesty

VAN NUYS, Calif., Nov. 8 (AP). Irving Levin believes honesty, like virtue, is its own raward. So, when he found a billfold with $90 in cash yesterday, he turned it in to police. But—when he went back to his car, he found a parking ticket.

Jerry Receives Chest Mental Aid—Finally

By Dorothea Andrews
Post Reporter

Why does a child cry in the night? Did he have a bad dream? Was it a nightmare? What worries him?

Anxious parents have asked each other that question since time began. Now, psychiatrists can find out.

They can probe into the child's mind, find symptoms, perhaps, that the child feels neglected, that he fears punishment for tasks not well done.

They can counsel parents, teach them how to deal with children with so much affection that there is no room left for emotional insecurity.

If the parents can find the psychiatrist.

In Washington, there is a place called the Washington Institute of Mental Hygiene. It deals with such problems as the crying child. But workers there are busy. They have to push anxious parents back on their waiting lists — there aren't enough hours in the day to accommodate all the people who want to solve their emotional problems. Because there isn't enough money to hire enough trained people to keep those waiting lists current.

This harsh fact had to be told to the mother of a 7-year-old boy named Jerry. It wasn't just the crying, of course. He was in the second grade, and failing.

He had nausea, stomach ache. He was frightened each day when it came time to go to school. There wasn't anything wrong with his intellectual capacity—he was three years ahead of himself there.

He wouldn't play with other children. He stayed at home and watched television. He cried when he went to bed.

Jerry's mother went to the clinic in September. They had to tell her it would be October before they could see her.

A month of waiting. Her boy miserable. This Washington mother was frantic.

She couldn't afford to go to a private psychiatrist. And she knew the clinic will help people who either can't afford to pay at all, or can ay only in relation to their income.

Because the clinic is one of the agencies of the Communist Chest Federation, supported by contributions of those who each fall are asked to "Give Enough." Last year, it wasn't enough.

They finally got around to Jerry's mother in October, and Jerry and his mother are getting straightened out now. It will take time for her to understand that she had "mothered" her boy until he couldn't function on his own.

It will take time, too, for Jerry to test the strengths he is now beginning to feel as an individual.

IF YOU LIVE IN OR NEAR FALLS CHURCH
Shop at the Beautiful, Modernized Acme
Lee Boulevard & Annandale Road
ALWAYS PLENTY OF PARKING
No-Waiting, Speedy, Self-Service Meat Dept.
And All the Newest Ideas for Your Food Shopping Pleasure

Friday and Saturday Money Savers at All
Acme Super Markets
Open Fridays Until 9 P. M.

FRESHLY KILLED FRYING
CHICKENS lb. 37c
TOP QUALITY STEER BEEF
RIB ROAST 7" Cut lb. 65c
SMALL, SMOKED, SKINNED
HAMS whole or shank half lb. 51c
FANCY YOUNG HEN
TURKEYS (under 14 lbs.) lb. 57c
GRADE A LEAN SLICED
BACON lb. 53c
SNOW WHITE HEADS OF
Cauliflower head 19c
U. S. NO. 1 PENNSYLVANIA WHITE
Potatoes 10 lb. bag 23c
NEW CROP FLORIDA (216 Size)
ORANGES doz. 27c
LARGE FLORIDA (54 Size)
Grapefruit 3 for 25c
DELICIOUS RED EMPEROR
GRAPES 2 lbs. 25c
DEL MONTE Halves or Slices
Peaches 2 17-oz. cans 37c 2 No. 2½ cans 59c
DEL MONTE PINEAPPLE
JUICE 2 18-oz. cans 31c 2 46-oz. cans 69c
DEL MONTE FRUIT
Cocktail 2 17-oz. cans 43c No. 2½ can 35c
DEL MONTE SLICED
Pineapple 20-oz can 29c No. 2½ can 33c
STANDARD QUALITY
Tomatoes 2 No. 2 cans 25c
FARMDALE TENDER SWEET
PEAS 2 17 oz. cans 25c
SUPREME ENRICHED
BREAD Today's Best Bread Value! 16-oz. loaf 13c
Louella AMERICA'S PRIZE-WINNING (measured, wrapped quarters)
BUTTER lb. 75c
LOUELLA HOMOGENIZED, VITAMIN-ENRICHED
MILK 4 baby cans 25c 4 tall cans 47c
IDEAL IMPROVED YELLOW
Margarine WRAPPED QUARTERS lb. 32c
CHESTNUT FARMS DAIRY PRODUCTS AT ALL ACME MARKETS
Cream Crest Grade A
Fresh MILK qt. ctn. 19c
CHESTNUT FARMS GRADE A
Homogenized Milk qt. ctn. 21c
CHESTNUT FARMS SEALTEST
Vitamin 'D' Milk qt. ctn. 23c
Milk Prices Effective in D. C. Stores
Get Your November Family Circle Magazine—at All Acme Markets—5c
Above Prices Effective Until Saturday Closing, Nov. 11th, 1950. Quantity Rights Reserved
YOUR DOLLAR BUYS MORE AT THE ACME

After all is said and done, how does it taste in the cup? That is what counts!

"SALADA" TEA-BAGS
make a perfect cup of tea.

Only packages bearing this brand name contain genuine "PHILADELPHIA" Cream Cheese

Other cream cheeses are in similar wrappers but only the one named "PHILADELPHIA" can bring you this quality famous since 1880!

Do you think that "Philadelphia" means just *any* cream cheese? Many folks do, but they are mistaken.

The truth is: "Philadelphia" is a *brand name* . . . the brand name of a cream cheese that has been famous since 1880. Because Philadelphia Brand Cream Cheese is so superior, *it out-sells all other brands of cream cheese combined.*

Philadelphia Brand Cream Cheese has a smooth, creamy texture, a rich, delicate flavor. It is a *refreshing* cheese! Delicious on breakfast toast, wonderful in salads, grand for snacks and sandwiches. And, whipped with a little milk, it makes a delightful topping for simple desserts.

Genuine Philadelphia Brand Cream Cheese is made by Kraft and *guaranteed fresh!* To be sure you are getting the *real* thing . . . look for the name "Philadelphia Brand" on every package of cream cheese you buy.

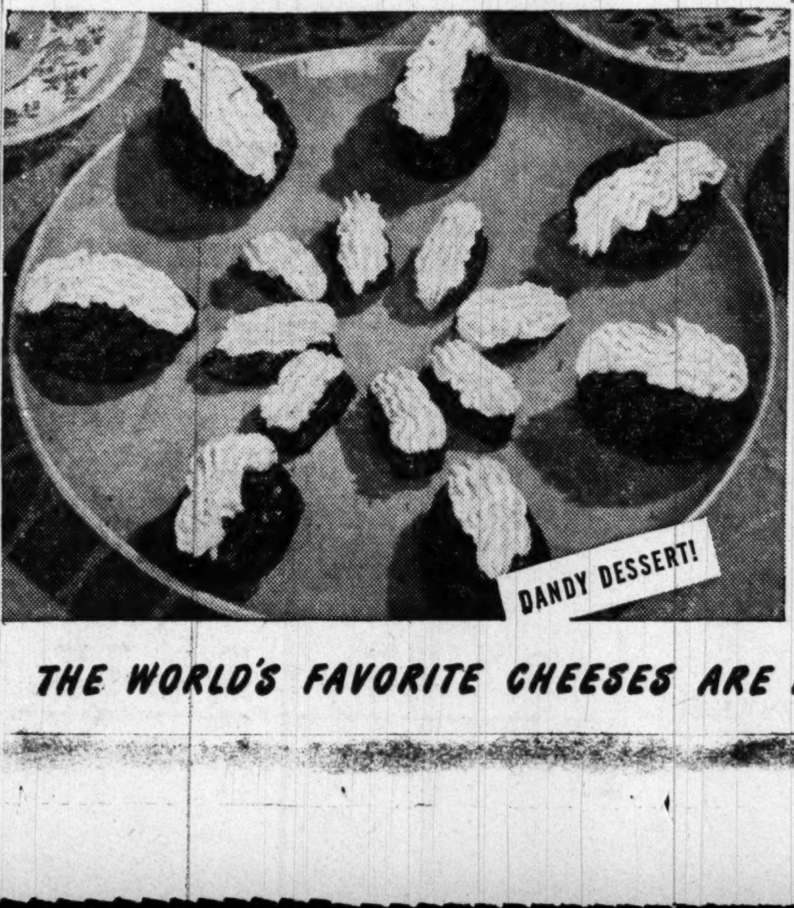

STUNNING TOMATO ROSE SALAD. Peel and chill firm, ripe tomatoes. Slightly soften fresh, delicate Philadelphia Brand Cream Cheese with a little milk. Form rows of creamy-white petals by pressing level teaspoons of softened "Philadelphia" against the side of each tomato, then drawing the spoon down with a curving motion. Sprinkle each tomato with hard-cooked egg yolk pressed through a strainer. Serve on watercress with Miracle French Dressing. Such a clever salad . . . and so *good!* You'll want to serve it often. Try it. It *is* easier than it looks.

STUFFED DATES AND PRUNES. Soften Philadelphia Brand Cream Cheese with a little milk and force it through a pastry tube into large pitted prunes and dates. Arrange them on a chop plate and serve for dessert or an evening snack. Be sure to make plenty . . . they disappear so quickly.

2 POPULAR SIZES

3 OZ.
famous since 1880

½ LB.
saves you as much as 12%

THE WORLD'S FAVORITE CHEESES ARE MADE OR IMPORTED BY KRAFT

Blumberg Made Post Retail Ad Manager

Blumberg Maben Mrs. Beers Musgat

Appointment of Raoul Blumberg as retail advertising manager of The Washington Post was announced yesterday by Donald M. Bernard, advertising director. Three other promotions also were disclosed.

Blumberg, 42, has been with The Post since 1935 in the circulation, advertising, promotion and research and personnel departments. Until his appointment as retail advertising manager, he was public relations director in charge of the promotion and personnel departments.

A graduate of Yale University, Blumberg has served on the staffs of the Brooklyn Eagle, Liberty magazine and the Washington Daily News. He lives at 203 Raymond st., Chevy Chase, Md., with his wife and two daughters.

Blumberg is first vice president of the National Newspaper Promotion Association, and a former vice president of the American Marketing Association. His memberships include the Advertising Club of Washington, the Washington Board of Trade, Yale Club of Washington and the American Legion.

The appointment of William J. Maben as assistant retail advertising manager also was announced. Maben, 50, has been with The Post since 1935.

A native of Baltimore, he studied at Johns Hopkins University and then was employed on the advertising staffs of department stores in Baltimore and Washington, and on the Washington Daily News. He lives at 701 Richmond ave., Silver Spring.

John P. Musgat, assistant promotion manager for a year, was named to head the promotion department. Musgat, 37, came to The Post from the Fort Wayne Journal-Gazette. He lives at 2112 Belvidere dr., Silver Spring.

Mrs. Dorothy R. Beers, assistant to the personnel director, has been promoted to personnel manager. A native of Washington, she was graduated from Eastern High School and attended the University of Maryland. She joined The Post in 1948 after working in the personnel department of the Navy and the Office of the Housing Expediter in Washington. Her home is at 1822 35th st. nw.

Cathedral Extends Fund Drive

The Washington Cathedral $50,000 building fund drive was extended yesterday until next Wednesday after reports that slightly over 90 per cent of the local goal had been collected.

A. Lloyd Symington, local campaign chairman, said the $45,166 was given during the month-long drive.

Addressing a "victory" tea for all fund workers in the Activities Building of the St. Albans School for Boys on the Cathedral Close, the Right Rev. Angus Dun, Bishop of Washington, said he saw "no grounds for depression in not reaching the goal. We are living in troubled times, and everyone is feeling the pressure."

A. B. W. Co., Will Get Refund of $20,699

RICHMOND, Va., Nov. 9 (AP).—The State Corporation Commission has approved a refund of $20,699.64 to the Alexandria Barcroft and Washington Transit Co. The firm contended this sum had been paid in mileage taxes both to Virginia and to the District of Columbia.

Legion to Give Dance

A round dance will be sponsored by American Legion Post No. 162 of Lorton, Va., from 9 p. m. to 1 a. m. Friday at the Lorton School. Admission will be $1 per person.

Boston U. Alumni Dinner

The Boston University Alumni Association of Washington will hold an informal dinner at 7:30 p. m. today at Maxime's Restaurant, 1731 Connecticut ave. nw.

4 From Montgomery In 4-H Judging Contest

By The Associated Press

Four Montgomery County boys will carry Maryland's banner in the interstate 4-H judging contest at the Eastern international livestock Show at Timonium Saturday.

Five other States have entered 4-H judging teams in the contest. The Maryland team will be made up of Millard Lethridge, 19 of Ashton; Harold Mullinix, 18 of Mount Airy; Donald Hobbs, jr., 16 of Sandy Spring, and Herbert King, 18 of Gaithersburg. They won first place in a similar contest at the Atlantic Rural Exposition in Richmond on October 2.

Coast Guard Opens Reserve Ranks to Veterans

The Coast Guard has announced that it will open a limited number of three-year organized reserve enlistments to male veterans of other services and to men without previous military service.

Such enlistments have previously been offered only to former Coast Guardsmen. The change was made in an effort to bring Coast Guard port security training units up to authorized strength without delay.

Besides meeting regular Coast Guard qualifications, acceptable veterans must be between the ages of 18 and 25 and must have had a minimum of one year's active duty. Men without prior military service may be between 26 and 35.

Former Navy and Naval Reserve personnel may be enlisted in ratings held at the time of discharge, up to and including that of first class petty officer. Those without former service will be enlisted only as seaman recruits.

Billie Burke Compares Blue Bonnet —It's Her Favorite!

Here's a hint from Billie Burke. Compare Yellow BLUE BONNET Margarine with *any* spread at *any* price. Like the noted actress, you'll love BLUE BONNET's fresh, sweet *flavor!* Rich *nutrition!* Real *economy!* BLUE BONNET is America's fine-quality *all vegetable* margarine. But it costs only about half as much as the high-priced spread for bread! Use BLUE BONNET in cooking, on vegetables, as an extra-delicious spread. Buy BLUE BONNET and get "all 3"—Flavor! Nutrition! Econom-e-e!

ON THIS *Armistice Day*

We honor those brave men, from Chateau Thierry to Korea, who sacrificed their lives to preserve our freedom and our American way of life. And, as we pause to pay tribute to their valor, let us pause also to utter a fervent prayer that soon there will be, over all the world, the great blessing of peace.

IN THE GREATER WASHINGTON AREA— for location and phone number of your nearest Garden Food Store CALL NAtional 9569

Prices effective thru close of business Sat., Nov. 11.

GARDEN FOOD STORES

Insist on PERLO and GARDEN Brands *"Finest Nature Provides"*

GARDEN PEANUT BUTTER	HOMOGENIZED	reusable 12 oz. mug	35c
GARDEN PREPARED MUSTARD	PURE	reusable 12 oz. mug	19c
RED KIDNEY BEANS	in tasty Sauce	2 303 cans	27c
GARDEN RED TINY WHOLE BEETS	Uniform and tasty	2 10½ oz. cans	33c
GARDEN HOMINY	Finer Quality	2 No. 2½ cans	33c
GARDEN SLICED PIE APPLES		No. 2 can	21c

GARDEN CALIFORNIA SELECTED Large Lima Beans	2 pkgs.	33c
PERLO REGULAR GRAIN Extra-Fancy Rice	2 1-lb. pkgs.	35c
PERLO CALIFORNIA Black Eye Peas	2 pkgs.	35c
PERLO EXTRA FANCY Long Grain Rice	1-lb. pkg.	22c

We proudly present for your eating pleasure

Garden Butter Meets every test of quality. It is . . . *"The Finest Nature Provides"*

In ¼-Lb. Prints lb. ctn. 79c

Garden Milk
Here's top quality evaporated milk . . . increased with Vitamin "D" for extra food value . . . fine for every milk use!
4 tall cans 47c

Garden Coffee
It's ROASTER FRESH! That's why Garden Coffee tastes so good!
1-lb. can 86c 1-lb. bag 83c

WASHINGTON SELF RISING FLOUR 5 lb. bag 46c

Pillsbury's Best Flour		5 lb. bag	49c
Pie Crust Mix	PILLSBURY'S	2 9 oz. pkgs.	33c
Hershey's Syrup	CHOCOLATE FLAVORED	2 16 oz. cans	33c

DELICIOUS DESSERT! Cranberry Sparkle MADE WITH
Betty Crocker Ginger Cake Mix 14½ oz. pkg. 25c
AND
Eatmor Cranberries lb. pkg. 19c

Isn't it BETTER to buy the BEST
WILKINS COFFEE
Many fine coffees carefully selected and tested, to produce the fine blend that is WILKINS.
ALL GRINDS 1-lb. vac. pac. can 86c
WILKINS TEA ¼ lb. pkg. 31c pkg. of 16 bags 18c pkg. of 50 bags 49c

How Good can orangeade be? AS GOOD AS Green Spot
not carbonated — pasteurized for purity—GROVE FRESH FLAVOR.
BIG 46 oz. TIN 29c

We invite you to try the finest . . .
BLUE TAG NEARBY GRADE "A" FRESH KILLED FRYERS 2½-3 lb. average lb. 39c
GOV'T. INSPECTED GRADE "A" BLUE TAG LARGE EGGS doz. ctn. 71c
Compare the QUALITY These eggs are really FRESH and LARGER than government grade requirements.

LEAN, FRESH Shoulders 4-6 lb. average lb. 43c
TENDER Fresh Hams Whole or Shank Half lb. 55c 8-12 lb. avg.

U.S. NO. 1 Yellow Onions 3 lbs. 10c
JUICY FLORIDA GRAPEFRUIT LARGE SIZES 3 for 25c
Egg, meat and produce prices effective in Greater Washington area.

Beech-Nut BABY FOODS
Widely accepted and recommended by doctors, pediatricians and food specialists for their flavor and high food value, Beech Nut Baby Foods have attained their popularity because of their acceptance by the highest authorities . . . babies!
STRAINED 10 jars 99c JUNIOR 3 jars 42c
BABY CEREALS 8 oz. pkg. 15c

KING GOLDEN TABLE SYRUP 1½ lb. bot. 21c No. 2½ can 31c
KEEBLER Buttercup Cookies 12 oz. pkg. 27c

HORMEL'S CHILI CON CARNE WITH BEANS 8 oz. can 23c 16 oz. can 37c
DINTY MOORE BEEF STEW Flavorful beef and potatoes blended together in rich, tasty brown gravy. 24 oz. can 48c
LUNCHEON MEAT SPAM Just slice and serve it cold . . . or fry it in butter for a delicious hot meal. Good too, in sandwiches. 12 oz. can 49c

TOMATO JUICE Libby's 2 No. 2 cans 29c
La Choy
BEAN SPROUTS 2 No. 2 cans 25c
SOY SAUCE 3 oz. bot. 10c
CHOW MEIN NOODLES 2 No. 2 cans 33c
Libby's
VIENNA SAUSAGE 4 oz. can 21c
CORNED BEEF HASH 16 oz. can 39c
POTATO CHIPS MANN'S SARATOGA-STYLE 8-oz. pkg. 33c
COMANCHEES MANN'S CHEESE-FLAVORED 4½-oz. pkg. 25c

Extra special!
...and so is Sealtest Milk
Yes, Sealtest VITAMIN "D" Homogenized Milk is a super-special favorite . . . especially with the younger set. It's so *extra* rich, *extra* creamy, *extra* delicious . . . it makes milk-drinking fun. And wise mothers know there's *extra* nourishment in its premium quality.
Buy the Best-buy
CHESTNUT FARMS Sealtest VITAMIN 'D' HOMOGENIZED MILK

for Competitive Prices plus Personal Service
LOOK FOR THIS SIGN in YOUR NEIGHBORHOOD
GARDEN FOOD STORES
At this sign you'll find Garden and Perlo Brands . . . "Finest Nature Provides."

PARSON'S "SUDSY" AMMONIA qt. 20c

LIFEBUOY	SWAN	SWAN	SURF	SOILAX	CRISCO
HEALTH SOAP	FLOATING SOAP	FLOATING SOAP	NEW NO-RINSE	DETERGENT-CLEANER	
2 bath cakes 25c	3 reg. cakes 27c	2 lge. bars 27c	lge. pkg. 30c	pkg. 27c	3 lb. 85c with 10c coupon

Bring your coupons to our stores!

President May Miss Armistice Day Custom Of Laying Wreath on Soldier's Tomb

Religious, patriotic and social events will feature Greater Washington's observance of Armistice Day.

Heading Saturday's program will be the 11 a. m. wreath-laying ceremony at the Tomb of the Unknown Soldier. It is traditionally attended by the President, but the White House said yesterday it was not certain if Mr. Truman could come. If not, he will be represented by an aide.

American Legion officials will make a pilgrimage at 10 a. m. to the grave of Gen. John J. Pershing, World War I military leader and honorary commander of the Legion.

Following the 11 a. m. ceremonies at the tomb, Earle Cocke, jr., national Legion commander, will speak at 11:30 a. m. in the memorial amphitheater.

Churches Plan Services

Churches will hold memorial services during the weekend. Special masses will be celebrated in the Catholic churches of the Washington archdiocese Saturday. The Rev. Dr. Clarence W. Cranford, president of the Washington Federation of Churches, will lead a city-wide period of prayer for peace from noon to 1:15 p. m. Saturday at Shiloh Baptist Church, 9th and P sts. nw.

Among events scheduled for today are:

Veterans of Foreign Wars ball at 10 p. m. in the Washington Hotel.

Arlington Post No. 139, American Legion, dance in the Army Navy Country Club, 9 p. m. to midnight.

Ball commemorating 175th anniversary of the Marine Corps sponsored by Alexandria Tull-Deeton detachment, Marine Corps League, at George Mason Hotel, Alexandria, from 8 p. m. to midnight.

American Legion Dinner

American Legion national commander's dinner at 7 p. m., in the Terrace Room, Shoreham Hotel.

Memorial ceremony sponsored by Department of Agriculture Legion Post No. 36, in the patio, 14th st. and Independence ave. nw., at 10:45 a. m.

Paul and Jacques Martin Post, Catholic War Veterans, dance at St. James School, Falls Church, Va., from 9:30 to 12:30.

Henry Albert of New York, recently elected national commander of the Jewish War Veterans, will speak at the 8 p. m. service today at Beth Sholom Synagogue, 8th and Shepherd sts. nw. All Jewish war veterans in the Washington area are expected to participate. John and Bernard Wilner Post No. 381 is host.

A United Nations flag, made by a group of students, will be presented to the Friends School in ceremonies beginning at 2:15 p. m. today in the Zablitz Building, 37th st., between Quebec and Upton sts. nw.

Albert E. Johnson, chairman of the agricultural advisory group for United Nations Day, will be the principal speaker. Students of 21 different nationalities will take part.

Among Saturday's events will be:

An hour-long service of prayer for peace at the First Congregational Church, 10th and G sts. nw., led by the Rev. Carl Heath Kopf, at 11 a. m.

Jewish services at 9 a. m. Saturday in the Memorial Chapel, Walter Reed General Hospital; conducted by Chaplain Louis Barish, with Rabbi David Lefkowitz of Shreveport, La., national Legion chaplain, as speaker.

Mass at St. Peter's

Mass for war dead, sponsored by Catholic War Veterans, at 10 a. m., St. Peter's Church, 2d and C sts. se.

Wreath-laying ceremony at Tomb of Unknown Soldier by Marine Corps Officers Association at 12:30 p. m., and by Marine Corps League at 2:45 p. m.

The District Department, Jewish War Veterans, will be host at a breakfast honoring National Commander Henry Albert of New York and National Auxiliary Commander Mrs. Minna Levine of Boston, at 9:30 a. m. Saturday at the Jewish War Veterans Home, 3147 16th st. nw.

Third annual birthday party of George S. Patton Tank Corps Post, American Legion, at 7 p. m. in Continental Hotel; Maj. Gen. Anthony S. MacAuliffe, speaker.

Sunday a military memorial mass sponsored by the Prince Georges Council, Knights of Columbus, will be held at 11 a. m. in the University of Maryland stadium. The Most Rev. Patrick J. McCormick, auxiliary bishop of Washington and rector of Catholic University, will preside. The Rev. Lawrence McGlone, pastor of Holy Comforter Church, will be celebrant of the mass. The Very Rev. John S. Spence, director of education for the Washington archdiocese, will deliver the sermon.

Cub Scout Carnival

A carnival, with cartoon movies, a sideshow, Indian museum and puppet show, will be held for the benefit of Cub Scout Pack 5 at St. Alban's Parish House Saturday from 4 to 7 p. m.

Winnie and Friends Greet Visitors at Exhibit

The Washington Post

STORY-BOOK CHARACTERS—Layne Lawrence (left), 6, of 107 E st. nw., and Betty Hunt, 11, of 109 E st. nw., visit with Winnie-the-Poh and his friends on exhibit at the Central Public Library, in connection with Children's Book Week which opens Monday

The Original Winnie-the-Pooh, Tigger and Kanga at Library

By Lee Grove
Post Reporter

Once upon a time, a very long time ago now, about yesterday, the beloved Edward Bear, known to his friends as Winnie-the-Pooh, and four companions went on exhibit at the Central Public Library.

The loan exhibition of the original stuffed toys with which A. A. Milne's Christopher Robin played in England, highlights the opening of Children's Book Week (Make Friends With Books) Monday, and will remain on display until December 9 to permit visits by school classes.

Besides Pooh, the display includes:

The Old Gray Donkey Eeyore, "who sometimes thought 'Why,' and sometimes thought 'Wherefore,' and sometimes thought "Inasmuch as which?' "

Henry Pootel Piglet, so small that he can be slipped into a boy's pocket and go to school with him. And because he did, "has more education than Pooh, but Pooh doesn't mind. Some have brains and some haven't, he says, and there it is."

Tigger, "a large and beautiful Tigger, a Tigger, who bounced, if he bounced at all, in just the beautiful way a Tigger ought to bounce."

Kanga, "Generally regarded as One of the Fiercer Animals," but not her baby, Roo. Roo is apparently lost somewhere in Sussex.

Though it is "well known that, if One of the Fiercer Animals is Deprived of Its Young, it becomes as fierce as Two of the Fiercer Animals," Kanga does not look very fierce today.

She and her chums look a little battered and faded. Milne stipulated, in agreeing to loan them to his American publisher, E. P. Dutton & Co., for exhibition in America, that the toys should not be cleaned or renovated.

But they look as they look in the drawings by Ernest H. Shepard in "Winnie-the-Pooh" — which has gone through 199 printings since publication here in 1926—and they make a brave appearance.

Where now is Christopher Robin, "who lived behind a green door in another part of the forest," when very young, and received Pooh on his first birthday? He grew up to fight with the British army and be wounded in World War II.

He lives in London now, and is married. If he ever has children, perhaps there will be more stories, more singing "Ho! for the life of a Bear!"

Winnie-the-Pooh.

Catholics Deny World Heads For Starvation

A group of Catholic leaders yesterday rejected the idea that the world is breeding itself into mass starvation.

In a report submitted to the State Department, the Catholic Association for International Peace claimed that 40 percent of the world's land area, capable of producing food, is not now being used.

In addition, it maintained the sea, the atmosphere and atomic energy are "aces in the hole" as potential providers of food.

The report was prepared by the agriculture subcommittee of the Catholic group and written by Dr. Clarence Enzinger of the Department of Agriculture.

The report assailed the arguments of William Vogt. Aldous Huxley and others that control will solve world food shortages.

The thesis that the world needs "a cheaper, dependable contraceptive" is not only immoral, the report claimed, but also "economically disturbing" in that it would curtail the number of producers and increase the proportion of unproductive older people in the population.

Continental Air Command Split Into Three Units

Reorganization of Continental Air Command into three equal commands, each reporting directly to the Chief of Staff, will take place December 1, the Air Force said yesterday.

The new Tactical Air Command, previously an operational headquarters under CAC, will be established with its headquarters at Langley Field, Va. Lieut. Gen. John K. Cannon, already announced as its commander, will take over upon his return from Europe where he now commands United States Air Forces.

The Air Defense Command, responsible for air defense of the United States, will be set up with temporary headquarters at Mitchel Field, N. Y. It will be commanded by Lieut. Gen. Ennis C. Whitehead, now commanding Continental Air Command.

Command of CAC will be assumed by Maj. Gen. Willis Hale, at present commanding the First Air Force, with headquarters at Mitchel Field. The new function of CAC will be administration and training of Air Force civilian components, including the National Guard and Reserve air groups now in Federal service.

Editor Doubts Mao Tse Ordered Chinese to Fight

By the United Press

Michael Straight, editor of New Republic magazine, said yesterday Chinese Communist troops probably were ordered into Korea by Soviet officials and their "Manchurian puppets" without the consent of Mao Tse-tung, Red China chief of state.

Straight told an American Veterans Committee luncheon that Gen. Lin Piao, commander of Communist armies in Manchuria, is "notoriously" dominated by Moscow and out of sympathy with Mao.

Straight also said true conditions in India are being hidden. He accused Mme. V. Pandit, the Indian ambassador, of "talking nonsense" in assuring this country India is peaceful and democratic.

On a visit there, he said, he found population soaring, production stagnant, living standards going down, inflation getting out of control, corruption spreading and disillusionment growing as to "the ability of democracy to solve India's problems."

He called for "swift and decisive aid from the United States to help the people check these trends."

Man Who Fell From Car Guilty Of Driving Drunk

William Harold McFetters, 39, a Naval Gun Factory machinist, 707 Yuma st., se., was convicted yesterday of driving while drunk on the afternoon of August 20.

Judge Walter J. Casey in Municipal Court referred the case to the probation office for a pre-sentence investigation.

Police testified that McFetters fell out of his car while making a turn off Nichols ave., into Atlantic st. se.

The driver was dragged 20 yards. He was arrested when he tried to drive away, police reported.

Thorez Goes to Russia For Medical Treatment

PARIS, Nov. 8 (AP).—France has granted permission for a Russian plane to land and take French Communist boss Maurice Thorez to the Soviet Union for medical treatment, it was announced today.

A French foreign ministry spokesman said the plane is expected Friday or Saturday.

Thorez suffered a stroke last month but has been reported to be improving. The Russians sent a specialist to examine him.

Today it was learned they had asked permission for a Soviet plane to pick up Thorez, and his wife, who goes under the name of Jeannette Vermeersch and is a Communist deputy in the National Assembly; and Thorez's French and Russian doctors.

Attorney Pleads Guilty In Embezzlement Case

Lewis E. Barnes, attorney, of 541 Florida ave. nw., pleaded guilty yesterday in District Court to embezzling $4054 from a client's estate.

Barnes was released on personal bond pending a report by the probation office. Judge Edward A. Tamm set no date for sentencing. The maximum for the offense is $1000 fine and 10 years' prison.

Duck's Dive Into 'Pond' Ends in the Frying Pan

SEATTLE, Nov. 9 (AP).—The big signboard at Jim Brady's service station realistically shows a sample of outdoor living in wet weather.

To add to the realism, Brady added decoys.

At dusk yesterday a mallard duck spotted what appeared to be a pond where feathered friends were swimming. He tried a high-speed landing.

Brady got a duck dinner.

All Lean Meat

YOUR DOG NEEDS
THE ANIMAL PROTEINS FOUND IN MEAT, AND HORSE MEAT IS AS NOURISHING AS BEEF AND MORE EASILY DIGESTED
1 lb. Net Wt. with natural juices
ALL MEAT No cereal or other ingredients added. Nothing in the can but fresh-ground, cooked Horse Meat.
NO BOTHER No unpleasant task of unwrapping the raw meat, thawing and cooking it. No need to store in your refrigerator. Just open can and feed.
REMEMBER—A DOG'S FAVORITE FOOD IS MEAT. ORLEANS ALL-MEAT IS 100% HORSE MEAT. GET ORLEANS ALL-MEAT TODAY!

It pays to buy the BEST potatoes
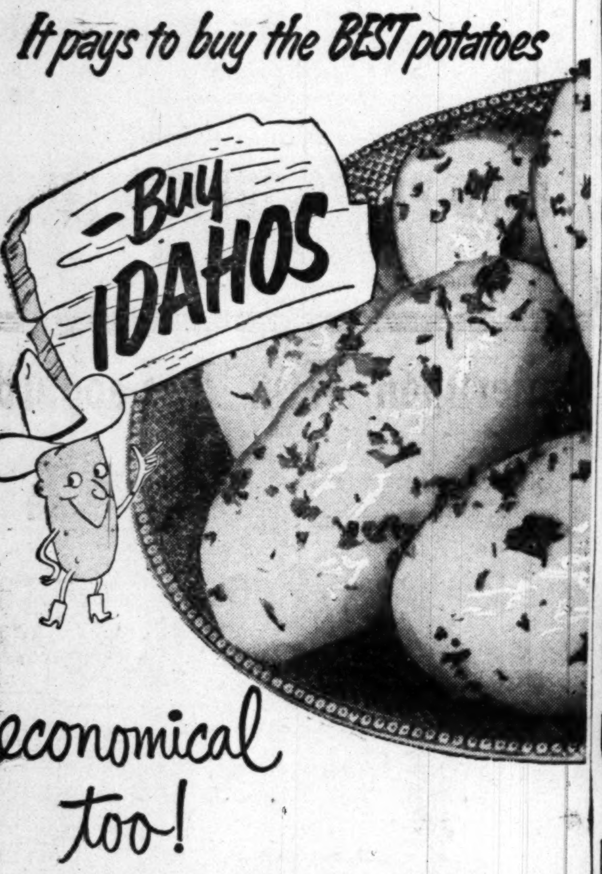
economical too!
Less waste, because the skin's thin — more goodness, because Idahos cook flaky, moist, tender — never gummy, never waxy*. Flank the roast with delicious boiled Idahos, buttered and parslied — or brown 'em with the meat. Treat your family often to the world's finest potatoes, brought to full-flavored goodness only in the rich volcanic soil of Idaho. Serve Idahos tonight.
*Start them in cold water and let come to a boil, to bring out Idaho's full goodness and tender texture.
bake 'em...boil 'em...mash 'em...fry 'em

BAKE AND SERVE

Lighter, Whiter
Ballard OvenReady Biscuits
No Mixing!
Ready to eat in 9 minutes!
Get 2 Packages from your GROCER'S REFRIGERATOR!

SLASH DRY CLEANING COSTS
now clean your dresses for only 4¢
revolutionary new clothes cleaner
Re-Clean

Finally, a really safe, really effective cleaner for home use! It's non-explosive, non-poisonous. Use "Re-Clean" in your sink, or wash basin. Simply swish your clothes through the solution and see how spots and stains disappear. "Re-Clean" is so concentrated, a small jar, mixed with water, makes 3 gallons of cleaning fluid, yet it's completely safe for hands, for the most delicate fabrics. Imagine dresses cleaned for 4¢, sweaters 2¢! Use "Re-Clean" for rugs, draperies, upholstery. Now slash your family's dry cleaning costs with "Re-Clean". Get "Re-Clean" today!
12 OZ. JAR $1.00 Makes 3 gallons
QUART CAN $2.00 Makes 8 gals.
AT LEADING DEPARTMENT STORES, DRUG STORES, HARDWARE AND GROCERY STORES
DEALERS CALL:
FOOD SALES CO., DUPONT CIRCLE BLDG., AD. 6363 • DISTRICT WHOLESALE DRUG CORP., 52 O ST., DU. 1101, PELZMAN-GROB CO., 2006 FENWICK ST. N.E. LA. 6-5010.

CAPITAL FOOD STORES
Isn't it Better to buy the BEST!

WILKINS COFFEE ALL GRINDS lb. 89c
PLANTER'S COCKTAIL PEANUTS 8-oz. can 35c
THREE LITTLE KITTENS CAT FOOD "It's All Fish" 8 oz. can 9c
TIDY HOUSE LUNCH BAGS pkg. of 20 10c
TIDY HOUSE SANDWICH BAGS pkg. of 30 10c
CHOCOLATE SUNDAETTES 6 oz. jar 17c
With Sunday Chicken

Ocean Spray CRANBERRY SAUCE 2 16-oz. cans 33c
Ready to Serve
Beech-Nut

FOODS for BABIES
3 jars junior 45c
5 jars strained 51c
LIGHT MEAT SOLID PACK Bumble Bee Tuna reg. can 39c
Libby's Vienna Sausage No. ½ can 25c
Libby's Corned Beef 12 oz. can 45c
Libby's Beef Stew No. 2 can 45c
Libby's Corned Beef Hash 16 oz. can 41c
SPRY SHORTENING 3 lb. can 98c
SURF NEW, NO RINSE lge. pkg. 32c
RINSO WITH SOLIUM lge. pkg. 32c
LUX FLAKES lge. pkg. 32c
LUX TOILET SOAP 2 bath cakes 27c
LUX TOILET SOAP 2 reg. cakes 19c
SWAN FLOATING SOAP 2 reg. cakes 19c
SWAN FLOATING SOAP 2 lge. cakes 29c
LIFEBUOY HEALTH SOAP 2 reg. cakes 19c
LIFEBUOY HEALTH SOAP 2 bath cakes 27c
"America's Favorite Bleach and Household Disinfectant"
CLOROX
There's pride in a snowy-white wash . . . protection in a hygienically clean wash . . . and economy in a bleach that's extra-gentle on white cottons and linens. Ultra-refined Clorox gives you all three—pride, protection, economy. Clorox deodorizes, disinfects . . . makes laundry fresh-smelling, sanitary.

QUART 18c ½Gallon 30c

Taxes to Soar, Bank Chief Warns Canada

TORONTO, Nov. 9 (AP).—The governor of the Bank of Canada said today that only by higher taxes will Canada be able to meet the inflation threat and pay for the defense program which will have to be maintained "for many years to come."

Graham Towers added that increased taxes must be aimed at reducing spendable incomes so "the available supply of goods is being reduced by the demands of the defense program."

He made these other points in a speech to a joint meeting of the Empire Club of Canada and the Canadian Club of Toronto:

1. Since Canada's rearmament program is still only in the initial stages, the amount of taxes should also include, as much as possible, sufficient funds to pay for part of the future defense spending.

2. Large-scale defense spending does not automatically mean inflation. Canada could defend herself against any inflation by higher taxes, specific credit controls and a strong monetary policy.

3. Since the problem of defense likely will form part of the life of free countries for many years to come, policies in the economic field had to be those which could endure, not stop-gap measures. Above all, it called for pay-as-you-go financing and maximum production.

4. Trade restrictions by certain countries are providing a barrier to efficiency and ability to compete with the United States. Now is the time for these countries to have a "fresh look" at restrictive policies.

5. It was an outstanding fact that the overseas world is in trade balance with the United States, an achievement which 12 months ago "few would have dreamed was possible so soon." The great change had taken place "without serious economic disturbance to the rest of the world."

6. Canada's trade deficit with the United States, which in 1947 had reached a peak of $1,135,000,000, this year likely will dwindle to 200 million dollars—just about what Canada's surplus with the sterling area and western Europe will be.

Postlude

Concert Led By Rosenthal In Arlington

By Paul Hume

The Arlington Civic Symphony Orchestra played in a triumphant mood last night.

It was the opening concert of the sixth season. Their conductor was the man they chose last season, Bernard Rosenthal. He was the man they had to fight to keep as their conductor when Musicians Union rules and regulations threatened to bar him from the podium.

However, the problem is finally resolved, Rosenthal is no ordinary conductor. For the Arlington Orchestra is, as they rightfully boast, an amateur organization. Yet from these amateurs, Rosenthal draws plenty of professional sound.

The Overture to the Bat, or Die Fledermaus, by Johann Strauss, is full of pitfalls in rhythm and precision for any orchestra. Yet the spirit with which it opened the concert was brilliant, and the amateurisms very slight.

Dvorak's Symphony No. 5 in E. Minor, known as the "New World" is also no snap. But Rosenthal has his techniques for keeping things moving properly and for giving his players that added help on cues, signals, and support they need in crucial moments.

In sustained passages the orchestra is highly proficient. Their tone is good, and musters adequate polish. It is the more trying moments of attacks, intonation in high string passages, and the tough problem of releasing together in rhythmic spots that they still need the work and fun of playing together more.

The concert closed with shorter works of Britten, Strauss, and Enesco. Arlington should be proud of its own orchestra. Not many communities have such a musical institution. It has a remarkable opportunity for spreading good music, and a unique chance to act as a spur to send Arlingtonians in to hear Washington's professional counterpart, the National Symphony.

The Community Chest campaign is short of its 1950 goal. Send your contribution to Community Chest, Washington 5, D. C.

Welcome Wagon Gives Sponsor Party Tuesday

Welcome Wagon International will hold its annual sponsor party at 8 p. m. next Tuesday in the auditorium of the Washington Gas Light Co., 11th and H sts. nw.

Mrs. Ruth Cotting, area supervisor, will show color slides of Welcome Wagon hostesses calling at homes of newcomers to the District. Leroy Brunig, Lansburgh Department Store personnel director, will speak on "The Importance of Employes in Your Public Relations Program."

Paula Burns Named

Miss Paula Sue Burns, a senior at Trinity College, 1735 Lanier pl. nw., has been named nation-wide chairman of the National Federation of Catholic College Students' travel committee, it was announced yesterday. She is the daughter of Mr. and Mrs. Louis J. Burns, 534 Madison st. nw., and a graduate of Notre Dame Academy.

Personal
To Women With Nagging Backache

As we get older, stress and strain, overexertion, excessive smoking or exposure to cold sometimes slows down kidney function. This may lead many folks to complain of nagging backache, loss of pep and energy, headaches and dizziness. Getting up nights or frequent passages may result from minor bladder irritations due to cold, dampness or dietary indiscretions.

If your discomforts are due to these causes, don't wait, try Doan's Pills, a mild diuretic. Used successfully by millions for over 50 years. While these symptoms may often otherwise occur, it's amazing how many times Doan's give happy relief—help the 15 miles of kidney tubes and filters flush out waste. Get Doan's Pills today!

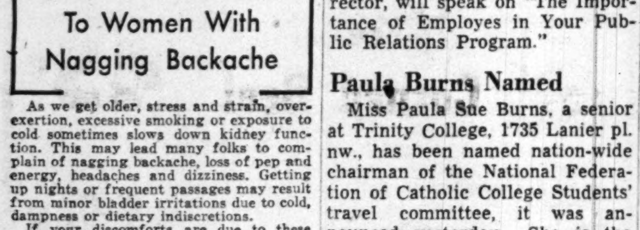

LAKE JACKSON

Washington's beautiful fresh-water lake—situated in virgin forests in the foothills of the Blue Ridge—31 miles from the Capitol. It is a log lodge colony with sensible building restrictions. It is free from mosquitoes and nettles. The healthful, bracing air and the quiet restfulness of its 500 wooded acres make Lake Jackson the perfect place to get away from the crowded city for vacations and week ends the year around. Excellent swimming, fishing and boating for property owners only. Incomparably enchanting and desirable. Established 21 years. Lodge sites are from $300 up. Lodges built to your specifications. Lodges from $3,500 up. Terms.

LAKE JACKSON HILLS, INC.
Office Open Weekdays and Sunday Tel. Manassas 97-F-4

Open House at New Arlington County Jail

OFFICIALS SEE NEW FACILITIES—Inspecting the new Arlington County Jail at an open house held from 7:30 to 10:30 p. m. last night are, left to right, Dan Dugan, chairman of the County Board; R. M. Youell, director of the Division of Correction, Richmond, Va.; James Bennett, director, Federal Bureau of Prisons, Judge Hugh Reid of the County Court; Al Frisbie, member of the County Board, and Sheriff J. Elwood Clements

The Washington Post

CUB SCOUTS ATTEND—Members of Pack 116 of the Cub Scouts from Trinity Presbyterian Church in Arlington inspect one of the new cells. In the new jail, located on the third floor of the recently completed courthouse wing, prisoners of various classifications will be separated. Recreation space for prisoners is provided in each cellblock

Truman Cruises, Answers Letters On Attack on Life

ABOARD YACHT MY MARY GAIL, Nov. 9 (AP).—President Truman, thoroughly enjoying a few days cruise on Chesapeake Bay, sat in the sunshine on deck today and worked on papers, undisturbed by the choppy waters.

Maintaining his cheerful attitude despite the results of Tuesday's election, the President spent most of the morning on answers to a big stack of letters and telegrams expressing gratification of the senders that he escaped an assassin's attempt at Blair House November 1.

Secretary Charles G. Ross said that the President's yacht Williamsburg will leave its anchorage off the Petuxtent Naval Air Test Station around 10 a. m. Friday and cruise in the neighborhood of Smith's Point on the bay. It will anchor Friday afternoon at the mouth of the St. Mary's River where the President will remain for the night.

There was nothing to indicate that the President talked with anyone on the situation in Korea, but the Whie House yacht received a steady volume of reports on its radio teletype circuit.

HEART ATTACK OR INDIGESTION?
THANK HEAVENS! Most attacks are just acid indigestion. When it strikes, take Bell-ans tablets. They contain the fastest-acting medicines known to doctors for the relief of heartburn, gas and similar distress. 25¢.

Reds Linked With Peace Conference

LONDON, Nov. 9 (U.P.).—The Archbishop of York, the Most Rev. Cyril F. Garbett, warned today that Communist upheavals in Korea, Berlin, Malaya and Indo-China are "part of a worldwide conspiracy directed by the Kremlin against Western civilization."

Archbishop Garbett told clergymen at a conference that the cold war may last a long time.

"Often we shall become tired and impatient," he said. "Once again we shall learn the truth of that promise: 'He that endureth to the end shall be saved'."

He branded next week's "Peace Congress" at Sheffield, England, part of the Russian "method of allaying suspicion and sowing dissension."

In one of the sharpest attacks ever heard here from a leading churchman, the archbishop outlined three causes of Soviet aggressiveness: Security, a historic urge for warm ports, and "a mission to destroy capitalistic regimes."

The Soviet Union has two great advantages, he said: Its size and its 2,800,000-man army.

"Those who call for unilateral disarmament are the best allies the Soviet now possesses: They are opening the way to a war of aggression in which the aggressors would meet with little resistance," he said.

"The democracies must show their strength in action, bring stability and good order to their people, and help less advanced races to rise from the chronic condition of destitution and hunger which often makes them an easy prey to Communist teaching."

Russians Make A Mistake, Jam Speech by Malik

NEW YORK, Nov. 9 (NYHT).—The Soviet Union used its jamming facilities by mistake to jam a speech by its own delegate to the United Nations, Jacob Malik, on August 25, the monthly information sheet of the State Department reports. On that day, the regular Voice of America program was interrupted to broadcast a U. N. session. Unaware of the shift, the Russians turned their jammers full blast on Malik and the following English and French translations.

The full force of Soviet jammers is enough to drown a broadcast completely, the State Department says. The USSR is using supplemental radio jamming stations to drown out any Voice of America broadcasts that get past Russia's 250 long-range "jammers."

Approximately 25 to 30 percent of the VDA programs get through and can be heard clearly, except in the immediate Moscow area, the State Department reports.

CHRISTIAN—From P. 1

Acheson Calls For Alert U. S.

hood program of the NCCJ, launched in Paris last June.

Dr. Compton said he hoped for a "chain reaction" of the spirit of brotherhood through the world.

Spyros P. Skouras, president of the Twentieth Century-Fox Film Corp., and chairman of the worldwide committee to extend the World Brotherhood education program, said he hoped to use "very practical" methods to spread amity and the principles of the NCCJ.

Agencies he hopes to use, he said, include the Voice of America, the State Department, the UN and other bodies, and corporations with representatives in all parts of the world.

In an afternoon panel, Dr. Harold Benjamin, dean of the school of education at the University of Maryland, declared that education "of great scope and power" for adults is "the Nation's most pressing defense requirement."

Discussing the role of educational organizations in promoting understanding and combatting prejudice, Dr. Benjamin observed that adults, not children, "operate peonage systems, display race prejudices, vote to retail poll taxes, keep the people of the District of Columbia from having the "right to vote."

Voters in nearby Arlington also were scored by the educator as adults "so unintelligent that they vote bonds for needed sewers, but not for more needed schools."

Dr. Mordecai Johnson, president of Howard University, said one billion people seethe with dissatisfaction against discrimination by others, and look to the United States because of our democratic program.

However, in the field of racial and religious minorities, democracy has not been operating, he told a panel on the role of community organizations. Dr. Johnson was substituting for Dr. Ralph J. Bunche, whose United Nations duties kept hi mfrom participating.

La Taylor (Eyes) and La Gardner (Curves) Head Ten-Most-Beautiful-Women List

NEW YORK, Nov. 9 (AP).—The Artists' Group of America, an organization of the Nation's top artists, today announced its selection of the "Ten Most Beautiful Women in America."

The selections, announced by Russell Patterson, head of the artists' group and noted for his popular magazines, were:
poular magazines, were:

Elizabeth Taylor, actress—Her eyes and nose are masterpieces of nature.

Ava Gardner, actress—Shy and retiring facial characteristics. Temptingly curved bosom and hip lines.

Esther Williams, actress-athlete—"The girl next door" type. Flawlessly formed jaws and thighs.

Mrs. Harrison Williams, hostess—Magnificent cheekbones and faultless posture.

Ginger Rogers, actress — The most beautiful blonde in America. Fine, bold chin, graceful hands.

Colleen Townsend, actress—Delicate and fragile. Cuddly and cute. Divinely shaped arms and legs.

Margaret Phelan, singer—Inviting lips and shoulders.

Mary Pickford, actress-producer—The "everybody's favorite aunt" type. Eye-catching neckline.

Mrs. William O'Dwyer, hostess—Striking, intelligent forehead.

Mrs. Alfred G. Vanderbilt, hostess—Lustrous hair, shapely ears.

New Viet Minh Invasion Starts In Northwest

SAIGON, French Indo-China, Nov. 9 (U.P.).—Front line reports said tonight that a strong force of Viet Minh Communist regulars invaded a new area of northwest Indo-China, pushing their offensive into a region known as the Thai Federation.

Dispatches said a rebel force of at least 3000 was advancing toward the Federation capital of Lai Chau. The Viet Minh veterans were said to have swept out of the French frontier bastion of Laokay November 1 on the heels of the retreating French garrison.

(A United States dispatch from Lai Chau itself said the French columns apparently were making for Lai Chau or Sonla, 100 miles to the southeast. Sonla is the principal French garrison town in the western Red River delta.)

Work Started On 20 Forts

HANOI, Vietnam, Indo-China, Nov. 9 (AP).—The French army has started work on 20 more forts northwest of Hanoi to bolster its shrunken line of defenses against the Communist-led Vietminh, sector officers disclosed today.

The new positions lie in an arc about 30 miles from Hanoi, the northern metropolis and provincial capital which guards and is supplied through the Red River delta to the east.

The posts will be manned by troops who were pulled back as the outer forts in the region west of the Black River were abandoned earlier this week. Eleven French positions in that area were given up.

Advertisement

Old? Get Pep, Vim
With IRON; plus supplements CALCIUM, VITAMIN B1
MEN, WOMEN over 40! Don't be old, weak, worn-out or exhausted. Take Ostrex. Contains tonic often needed after 40—by bodies old just because lacking iron; plus calcium, Vitamin B1. Thousands now feel peppy, years younger. Try Ostrex Tonic Tablets TODAY. Get introductory size now for only 50c. For sale at all drug stores everywhere.

SPECIAL SALE
—$59.50—
Men and Women:
We will tailor a suit, overcoat or topcoat to your individual measurements from a special group of our fine wool fabrics—values up to $85.00.
Remodeling—Restyling Alterations
R. L. GEIGER & CO.
EX. 5923 720 11th St. N.W.

FIREPLACE EQUIPMENT
REPAIRING AND REFINISHING
Your habit of gracious living demands that your fireplace equipment be in perfect repair. We are skilled at refinishing, mending and replacing broken parts at low cost. Call DI. 5363 for bonded pickup service!
Open Thursdays Till 8:30 P. M.
D. L. BROMWELL
MAKING HOMES BRIGHTER SINCE 1873
710—12th Street, N.W., Just Above G

rub it—scrub it
SANI-FLAT is WASHABLE!
At last, a completely washable flat oil paint for living, dining and bedroom walls. Wash it, scrub it, rub it as much as you need to . . . wonderful Sani-Flat takes punishment, gives beauty!
Silver Spring Paint & Hardware Co.
Bethesda Paint & Hardware Co.
Takoma Paint & Hardware Co.
Becker Paint & Glass Co., Georgetown
Local Paint & Hardware Co., Hyattsville
W. R. WINSLOW CO.
922 New York Ave. (1) NA. 8610
Open Mon. thru Sat., 7 A.M. to 5:30 P.M.
Free Parking Next Door For Our Patrons
WINSLOW FOR PAINTS

CAMERA SALE
ARMISTICE SPECIALS
FRIDAY AND SATURDAY ONLY

120 All Metal Flash Cameras, Complete with Flash Gun	$ 3.95
Motion Picture Projectors, 16-mm, Electric	9.95
$66.50 Slide Projectors, 35-mm, with 5" coated lens and case	29.50
$79.50 Bell & Howell Telephoto Movie Lenses	19.50
Popular Sizes Roll Film for Kodaks	roll .19
Gallon Size Film and Paper Developer	.05

Hundreds of Other Bargains
FORD PHOTO SUPPLY, INC.
8th & Penna. Ave. N.W.
Washington 4, D. C. RE. 5530

Afternoon With A Leopard
Parade's wild animal editor, Sid Ross, tracks down a baby leopard (ocelot) in the jungles of Manhattan.
Sid describes his painfully funny afternoon with this housebroken beast

This Sunday—In Parade
The Washington Post

hear his powerful young voice in all its vigor and strength . . .

MARIO LANZA

"TOAST OF NEW ORLEANS" ON RCA-VICTOR RECORDS

Re-live the breath-taking moments you enjoyed in "Toast of New Orleans" now playing at the Columbia Theater. Here again the thrilling voice of Mario Lanza, the young tenor hailed as a second Caruso. Hear arias, duets and popular songs on crystal-clear 45 rpm records or standard 78 rpm records.

Operatic Arias and Duets, 6 selections from Carmen, Madame Butterfly, La Traviata, L'Africana, Martha. DM 1395, 3 12-inch records, 78 rpm . . . **4.75.** WDM 1395, 3 7-inch records, 45 rpm **3.51**

Popular Songs, Toast of New Orleans, The Bayou Lullaby, Boom, Bibby Boom; Tina-Lina. DM 1417, 2 10-inch records, 78 rpm . . . **2.50.** WDM 1417, 2 7-inch records, 45 rpm . . . **2.31**

THE HECHT CO.
Washington & Silver Spring

The Hecht Co., 5th Floor, Washington; 4th Floor, Silver Spring

Pour with pride

KENTUCKY'S FINE
Bourbon de Luxe

Your guests will know this rich Kentucky favorite is a whiskey worthy of special occasions—yet *you* will know you can afford to "pour it with pride and drink it with pleasure"... at all times.

"Lives up to its Name"

86.8 PROOF

KENTUCKY BOURBON WHISKEY—A BLEND

51% KENTUCKY STRAIGHT BOURBON WHISKEY • 49% GRAIN NEUTRAL SPIRITS • NATIONAL DISTILLERS PRODUCTS CORPORATION, NEW YORK, N.Y.

The Washington Post

Registered in U. S. Patent Office

An Independent Newspaper

Published every day in the year by The Washington Post Company

EUGENE MEYER, *Chairman of the Board*
PHILIP L. GRAHAM, *President and Publisher*

HERBERT ELLISTON .... *Editor*
JAMES RUSSELL WIGGINS .... *Managing Editor*
CHARLES C. BOYSEN .... *Secretary*
JOHN W. SWEETERMAN .... *Business Manager*
DONALD M. BERNARD .... *Advertising Director*
JOHN J. CORSON .... *Assistant Business Manager*

The Associated Press is entitled exclusively to use for republication of all news dispatches credited to it or not otherwise credited in this paper and local news of spontaneous origin published herein. Rights of republication of all other matter herein are also reserved.

1337 E Street N.W., Washington 4, D. C.
Telephone NAtional 4200

Offices of National Advertising Representatives
New York .... 60 East 42nd Street (17)
Chicago .... 333 North Michigan Avenue
Philadelphia .... 1400 South Penn Square
Detroit .... 1630 Guardian Building
Atlanta .... 22 Marietta Street

CARRIER DELIVERY

District of Columbia and Suburbs

Daily and Sunday	Sunday Only	Daily Only
One week .. $ .35	One week .. $ .10	One week .. $ .25
One month .. 1.50	One month .. .45	One month .. 1.10

Fairfax Co., Va.—Prince Georges & Montgomery Co., Md.

Daily and Sunday	Sunday Only	Daily Only
One week .. $ .35	One week .. $ .15	One week .. $ .25
One month .. 1.50	One month .. .65	One month .. 1.10

Elsewhere

Daily and Sunday	Sunday Only	Daily Only
One week .. $ .40	One week .. $ .15	One week .. $ .25
One month .. 1.75	One month .. .65	One month .. 1.10

BY MAIL—PAYABLE IN ADVANCE

Daily and Sunday	Sunday Only	Daily Only
One year .. $21.00	One year .. $7.80	One year .. $13.20
Six months .. 10.50	Six months .. 3.90	Six months .. 6.60
Three months 5.25	Three months 1.95	Three months 3.30
One month .. 1.75	One month .. .65	One month .. 1.10

Rates to Foreign Countries will be furnished upon request

Entered at the Postoffice, Washington, D. C. as second-class mail matter.

*** Friday, November 10, 1950

175 Years Young

The fact that the Marine Corps will celebrate its 175th anniversary today gives some significance to the observance of Armistice Day Saturday, which otherwise has lost most of its meaning. We are happy to join with the Marine Corps in commemorating those qualities of discipline, honor and valor which have made it a model of *esprit de corps* in its century and three quarters of service. Certainly the Marines have again proved their worth in Korea. The great value of the Marine Corps is in the presence of a ready force, capable of great flexibility in land and amphibious warfare, and close-support aviation, which, incidentally, is unequalled in effectiveness. The unique spot which the Marine Corps fills does not mean that it should become a separate service or have equal representation on the Joint Chiefs of Staff, as some of its spokesmen have contended. But the versatility of the corps both as a major battle unit and as a police force more than justifies its vital role in the defense picture for the foreseeable future. On this anniversary, particularly, the Marine Corps deserves support in its effort to fill the ranks depleted by those who fell in Korea.

Maryland Migraine

The pragmatical results of the voting in Maryland were, perhaps, no great surprise to anybody. What *was* surprising was the failure of either of the major Democratic candidates to carry the Democratic City of Baltimore. Thus from a very early hour on Tuesday evening it was apparent that both Governor Lane and Senator Tydings had been emphatically repudiated.

The opposition to Mr. Tydings was highly vocal and well organized. It was based almost entirely upon his conduct as chairman of the subcommittee which investigated and rejected the charges brought by Senator McCarthy of Communist influence in the Department of State. The efficacy of this opposition could be perceived in the almost desperate character of Mr. Tydings' campaign, which was wholly defensive, and emphasized his presence among those proscribed by the late President Roosevelt in the unsuccessful "purge" campaign of 1938. It is also clear, however, that a good many petty leaders in Baltimore, engaged in local contests for power, took advantage of this opposition to avenge themselves against Mr. Tydings and the dominant party factions.

The same thing may be said in the case of Governor Lane, except that the opposition to him was not organized but spontaneous. There is no doubt that what defeated Mr. Lane was the onerous and oppressive Maryland sales tax, which he had sponsored and maneuvered through the Legislature as the most effective means of eliminating the deficit and of financing the various public improvements he had promised.

The advantage of the sales tax, of course, is that it affords the easiest and most efficacious means of revenue. The disadvantage is that the tax is open rather than hidden and that the burden bears most heavily on classes of citizens least able to carry it. Accordingly, the sales tax was the principal target in the bitter primary campaign waged against Governor Lane by Mr. George P. Mahoney, who actually managed to obtain a plurality of Democratic votes. After the party convention (which, voting under the unit system, nominated Mr. Lane) Mr. Mahoney was appeased by being given Mr. Lane's place on the Democratic National Committee. Thereupon Mr. Mahoney embraced the cause of his recent rival, and forgot all about the sales tax.

The Baltimore voters, however, did not forget. But while they were angrily rejecting Mr. Lane with one set of voting-machine levers, they were cheerfully approving with another set of levers new loans amounting to a good many million dollars, sponsored by Mayor Tommy D'Alessandro, for various public improvements, such as a new municipal sports stadium and new and better roads and bridges. The beneficiary of all the indignation against Mr. Lane was Mr. Theodore R. McKeldin, the Governor-elect. And it was quite in vain that the Democrats, in the course of the campaign, produced a recording of a speech made some years ago by Mr. McKeldin warmly approving Mr. Lane's administration and all its works, including the sales tax.

Throughout the country the 1950 campaign was on such a singularly low intellectual level as to give great consolation to the ghosts of Plato, Tom Hobbes, Emile Faguet and other celebrated enemies of the democratic principle. But probably the absolute nadir was reached in Maryland, especially in the case of the dog-pound issue in Baltimore, which excited even more passion than that of Mr. Tydings' alleged whitewashing of alleged Communists. The question was whether stray animals snared by the dog-catchers and unredeemed by their owners should be quietly and painlessly put to death, or whether they should be turned over to medical laboratories for experimental purposes.

The zealots on both sides had apparently inexhaustible campaign funds and they employed them upon insults to the American intelligence so gross that they would probably have shamed the librettist of a radio soap opera. The medical folk and their supporters endeavored to create the impression that the dogs of Baltimore would die of grief if they were not vivisected. The anti-vivisectionists represented themselves as only friends of truly scientific medical research. Nevertheless, their proposal to set up a "humane commission" to guard the rights of helpless animals was defeated by a whopping majority.

But in all this fog of confusion and irrelevance there was one gleam of intelligence and clarity. That was in Montgomery County where the friends of the new charter managed to keep the control of their new county council away from the hands of Mr. Brooke Lee's Democratic machine.

Chaos In Munitions

The schedule of military requirements from industry during the next four years, which Secretary Marshall mentioned in a talk at Sea Island, Ga., cannot be completed too soon. Criticism has been mounting of the failure of the military establishment—meaning primarily the Munitions Board—to give the National Production Authority a workable list of what it will need. This is not the first time the Munitions Board has been under fire. It was negligent in building up the strategic materials stockpile, with the result that the competition for critical items is now much more severe. Yet with all this confusion and with the increased responsibilities in coordinating military purchasing, the Munitions Board is still without a chairman. In effect the board has been leaderless for a long time, for Hubert E. Howard, who resigned in September, does not seem to have made much of an imprint.

Some guidance has been given the NPA on immediate military orders, to be sure. But the very fact that it is difficult to outline military requirements in advance when specific programs have not been approved by Congress makes it more imperative to have a Munitions Board chairman who can at least bring estimates from military chiefs. Without such estimates, the NPA must work more or less in the dark in figuring what percentages of industrial capacity must be set aside for future military orders. Against military requirements must be balanced the needs of the civilian economy and foreign aid as well as the so-called defense support programs which take steel for such items as new freight cars. If the military needs are an unknown quantity, the NPA is in an almost hopeless position in trying to plan a long-range allocation program to protect the economy.

Moreover, the stockpile needs the careful attention of a Munitions Board chairman. Whatever may be said in extenuation of the board's policy before Korea of attempting to avoid bidding up strategic material prices—and of industry's support for that policy—the practice is now shown to have been foolish. The trouble is that as stockpiling is now speeded up and there are heavy requisitions on such materials as aluminum, copper and rubber, the effect is inflationary, for the Munitions Board is in competition with industry. Not only does the inflationary influence demand serious attention, but there also must be care to avoid starvation of essential industry.

Probably no chairman of the Munitions Board could resolve all the problems that confront it. But a leader who could tie the board together and give it impetus and prestige could do much to end the chaos. Since the unfortunate and unnecessary Senate rejection of Carl Ilgenfritz, the Munitions Board has been in a sort of eclipse from which Secretary Marshall and the President ought to rescue it without delay.

Lobbying Report

Chairman Buchanan of the House Committee on Lobbying takes us to task in a letter on the opposite editorial page for giving credence to a complaint by the minority members of the committee that its recent report was released without having been submitted to the full committee for review or discussion. He insists that the committee's "General Interim Report" was submitted to all members of the committee in galley form, that it was reviewed, discussed in executive session, and revised at the suggestion of minority as well as majority members. The revised galley proofs then went out to majority and minority members with a request that they notify the chairman if they approved the report. Apparently the report was issued when approvals from a majority came in.

If this account is accurate (and it is substantiated in part by quotations from letters written to Chairman Buchanan by Representatives Halleck and Brown), the statement issued by the minority is misleading. It said: "The committee has never had a meeting to consider it (the report), to review adequately the record on which the report purports to be based, or to vote in committee on any interim report." The minority should have made clear that it was referring to the report in its final form and that previous versions had been reviewed and discussed in committee. It is much the best practice, however, for the committee to review and vote on the final version of any such report before releasing it. If the final version does not win full support, the minority should have an opportunity to express its dissent or to write a complete minority report. And it is obviously desirable to have both reports appear together.

We continue to think that the report would have been far more satisfactory if it had been held for full committee approval or inclusion of the minority objections, instead of being released by only majority action just before the election.

Republican Governors

In Tuesday's election the Republicans captured seven governorships, including that of the important industrial State of Michigan, as well as Connecticut, Maryland, Colorado, Nevada, New Mexico, and Arizona, and met with no reverses in States where Republican Governors were already in office. The Democrats, on the other hand, retained control in only 10 of the 33 States where elections for Governor were held and 7 of those were in the South where there was no effective opposition. As a result, the Republicans will control 26 State Administrations, including those of such populous States as New York, California and Pennsylvania, in addition to pivotal Midwestern States.

With few exceptions these gubernatorial elections have followed national trends, indicating that, as usual, national issues have determined the outcome of contests for State office. In fact, in some of the States candidates for Governor have emphasized national rather than local issues in their campaign appeals to voters. Of course, it ought not to be that way, since administrative ability and personal integrity are the chief qualities required in the heads of State governments. Their party affiliations are irrelevant tests of capability. However, our all-pervasive system of party organization is the only mechanism that makes democracy work in the national field and it is also the only effective machinery that we have for establishing and maintaining contacts with voters at other governmental levels. Despite its defects, no feasible alternative method of conducting State elections without the help of partisan organizations has been suggested.

Since our party system depends for its successful functioning largely on the day-to-day work of professional politicians, who expect or at least hope to be rewarded for their efforts, the party that captures State governorships is strengthened by its control of more State patronage. That again is an inherent weakness of the present system resulting in a confusion of national and local issues and undue emphasis on national party labels in local elections. It also explains why the capture of additional governorships is rightly regarded by the Republicans as giving them an edge over their opponents in the next presidential election.

Marcantonio Ousted

One election result which the great majority of Americans can unite in applauding is the defeat of Representative Vito Marcantonio in New York's Eighteenth District. Unlike most European parliaments, Congress has never contained a member formally allied with the Communist Party, but Mr. Marcantonio's stand in recent years has been virtually indistinguishable from that of the *Daily Worker*. In some instances he has been a minority of one on congressional votes. Yet although he had been denied all but American Labor Party indorsement, until now he had maintained a strong hold on his district, in part because of the play he made to Puerto Rican immigrants. His defeat was possible this year because, instead of putting up separate candidates, the Democratic, Republican and Liberal Parties united on James G. Donovan, himself a Democrat. This unity paid off.

The loss of Marcantonio will be salutary for another reason. During some of the demagogic excesses of campaigning, a candidate was judged according to how many times he had voted on the same side as Marcantonio. Candidates were on the defensive in explaining the differences, and more than one was pilloried unjustly. The absurdity of this approach is shown by the fact that Marcantonio voted against a voluntary FEPC; by no stretch of the imagination could other legislators taking this position be considered as following the Communist line. Mr. Marcantonio had become a sort of a yardstick of extremism. Perhaps, with this irritant gone, it will be possible to return to consideration of issues on their merits.

THE HILL

Another owns the hill
And yet I keep it still—
Its wild, sweet breath at dawn,
And, at the edge of night
Its way of holding light
When other light was gone.

Bare now of grass and tree,
The hill holds them for me,
Its bird songs, stir of wings,
Its lift from level days—
There are so many ways
Of keeping unspoiled things.

He will not pause to look
At bright curves of the brook—
He says the crop is bad
And blames the drought for this
But he will never miss
Some things he might have had!

GLENNWARD DRESBACH

Tough Going For Truman

By Marquis Childs

Congress Leadership

THE TRUMAN party on Tuesday suffered a worse defeat than it did in 1946. This seems to me to be true, even though four years ago the Democrats lost actual control of both houses of Congress.

The very fact that the Republicans had publicly to accept responsibility for Senate and House made it possible for the President to use the "do-nothing Eightieth Congress" as a whipping boy in his campaign for election in 1948. While the final result seems to rest on an extraordinarily close contest in Connecticut, it appears likely that the Democrats after January will have technical organizational control of both houses.

But that will mean less than nothing. Long before Tuesday's election the Truman party had lost two Senate seats through the defeat in the primary in Florida of Senator Claude Pepper and in North Carolina of Senator Frank Graham. Their successors, George A. Smathers from Florida and Willis Smith from North Carolina, will vote with the Republican-Southern Democrat coalition. In other words, they seem likely to swell the ranks of the "Republicrats."

It is this coalition that will exercise the real authority in the Eighty-second Congress. Conservative Democrats in the South will be greatly encouraged in their fundamental aim, which is to sweep Truman aside and restore the old balance of control that was shattered by the weight of organized labor in the Northern wing of the party. The likelihood is that South Carolina's newly elected Governor, James F. Byrnes, an astute politician and an implacable Truman foe, will discreetly direct this movement.

THE BIG question mark in the Eighty-second Congress is on the Truman-Acheson foreign policy. In every contest where it was a major factor, McCarthyism won. This can be counted as reinforcing the General MacArthur get-tough-in-Asia approach.

The Truman-Acheson policy is now concentrated on the rearmament of western Europe as a primary goal. So far the European rearmament program is largely on paper. Whether support can be obtained to give it reality is highly dubious, especially in view of the Chinese threat.

The consequences of Tuesday's defeat for the Truman party are seen in ominous perspective when the Eightieth Congress is compared with what the Eighty-second promises to be. In the Eightieth Congress the confident and skilled statesmanship of Michigan's Senator Arthur H. Vandenberg held the Republicans in Congress pretty much in line behind the Marshall Plan, the Truman Doctrine for Greece and Turkey and the other measures taken to buttress the Western world against communism.

Vandenberg is still suffering from the illness that has so long kept him from any active leadership in the Senate. At his office here it is said he will remain at his home in Grand Rapids until January 1, when he will return to Washington to take his seat in the Eighty-second Congress. There are those who believe he will resign now that Gov. G. Mennen Williams, a Democrat, has been defeated by his Republican opponent, Harry F. Kelly, in Michigan. Kelly may appoint a Republican successor to Vandenberg.

IN ANY EVENT it is doubtful that Vandenberg can again exercise the kind of high-level leadership that was his four years ago. Ranking next to him among the Republicans on the Senate Foreign Relations Committee is Senator Alexander Wiley of Wisconsin who won reelection by a generous majority in a campaign in which he exploited McCarthyism heavily.

In the Eightieth Congress one of the Republican leaders in the House was Congressman Everett Dirksen of Illinois. Repeatedly declaring that he had once and for all learned the lesson of the perils of isolationism, Dirksen was an important force in gaining approval of Marshall Plan aid for Europe.

Now Dirksen returns to Washington and a seat in the Senate as a sour and gloomy isolationist, professing the belief that money spent abroad is money down a rat hole. That is a measure of the significance of what happened on Tuesday. And, incidentally, Dirksen defeated Truman's majority leader in the Senate, Senator Scott Lucas, who has always supported Administration foreign policy while rejecting the Fair Deal domestic policies.

For America and for the free world, for peoples who still have some right of choice, the full consequences of Tuesday's elections are still obscure. But it can scarcely mean any good for the difficult, perhaps impossible, task of building a coalition of nations dedicated to peace and freedom.

Letters To The Editor

Communications must be addressed to the editor and must carry the complete name and street address of the writer, though pen names will be permitted at the editor's discretion. Letters of less than 200 words will be given preference, and all letters are subject to condensation. No communication can be returned.

Winning India

I read with deep interest the debate in your columns over your October 18 editorial, "The Woolly Pandit." Pandit Nehru's present foreign policy shook the Western world from its age-long delusion. In the press and among common people as well as politicians and diplomats, there is too much presumption about India's ultimate stand *vis-a-vis* the democracies and the totalitarian menace. They think that as India is in the Commonwealth somehow or other she has to take the side of the democracies.

I quite agree that India's spiritual heritage, strategic interests and her political and economic institutions demand that she should come out wholeheartedly on the side of democracies. But at present public opinion is decidedly on the side of Pandit Nehru. The reason is obvious. Asia as well as India is keen on preserving her independence when all other nations are playing power politics.

But there is also a strong current of minority groups who would prefer military approachments with democracies. As the Atlantic Pact has worked out under the United Nations Charter, in the same way some sort of Indo-Pacific pact can be worked out. Thus the wholehearted military association of India with the Western democracies can be effected.

But in order to realize this grand dream we must dispel certain presumptions from our minds. It may be in India's interest to remain in the Commonwealth. It may happen because of the political foment that she will choose to step out of the Commonwealth. In making the destiny of Asia especially Southeast Asia, India should be taken into consideration as an equal partner.

Her immense population is in perpetual want. Here the Western world, particularly the United States, can help immensely and win the Indian masses to their side. By building India's agriculture, irrigation systems and vital industries, the democracies would banish hunger and scarcity from India. Thus they would find that they would have already won the battle against tyranny of communism long before it was defeated on the battlefields.

GOVIND GAMBHIRE.
Former Indian newspaperman, now studying at George Washington University.
Washington.

German Workers

With great interest I have read the first article by Agnes E. Meyer in your October 30 issue, about conditions in western Germany.

Germans do not resent Western Allied occupation government as much as Mrs. Meyer seems to imply. Every German in the western zone, as well as in the eastern zone, knows what would happen if the Western Allies got out of Germany.

Mrs. Meyer rightly says, that Germans are strongly anti-Communist. The Germans would therefore (contrary to her belief) rather fight than have communism. Pastor Niemoller is in no way a representative of German public opinion. His political statements are regarded as his own private opinion, which an ever increasing number of Germans resent strongly. Every German has, however, a great admiration for Mr. Niemoller's courage under the Nazi regime as man of his church.

It is very difficult to understand what Mrs. Meyer means by the "conservative political and industrial leadership" that the Germans seem so deeply suspicious of. Also "nationalistic ambitions of Ruhr steel, coal and chemical magnates." Persons well acquainted with western Germany set up since 1945 know that these things do not exist any more.

As about low labor wages, Mrs. Meyer gives a one-sided picture, not quoting the white collar workers' wages, or the earnings of lawyers, doctors, shopkeepers, farmers, factory owners, etc., after the tremendous taxes and other afterwar obligations are paid. I doubt that any German eats meat much more than once a week. The translation of 270 marks to $68 is accurate in international exchange values, but decidedly not in purchasing power. These figures, therefore, do not give the true picture of wages.

Mrs. Meyer's statement that "the worker is paying for the war" overlooks the monetary reform in 1948, which reduced nominally all savings and fortunes to 5 percent. In practice, the loss amounted to more. It was, in general, not the worker who was hit by this drastic measure.

DAISY MANDERSTERNA.
Washington.

Arlington Symphony

My congratulations to you on your October 31 editorial regarding the controversy between the Arlington Symphony Orchestra and the local musicians' union. I am sure that the union authorities were swayed by the logic of your editorial and permitted the orchestra to continue with its schedule on a temporary basis. The union will gain by this decision because more people will become "music conscious," thus creating a demand for professionally played music and more musicians.

BENJAMIN A. ETLER.
Arlington.

Swimming Pools

Mr. McNaughton, in his letter of November 3, in trying to prove that my logic and mathematics in my letter of October 28 were "fallacious," succeeded only in proving his own ignorance of the subject. He assumed that all of the 226,000 persons who used the park swimming pools in 1950 were not opposed to nonsegregation. Mr. McNaughton fails to state that 90,000 were Negroes and that 105,000 of the balance were whites who used the Takoma pool which was virtually a segregated pool, as only 71 Negroes appeared. In addition to this, over 9000 white high school students used the Anacostia pool on a segregated basis before the pool was open to the public. Thus of the 226,000 total attendance, only about 22,000 white persons used the pools on a nonsegregated basis.

In 1948 the white attendance at the McKinley, Anacostia and East Potomac Park pools was about 239,000 with no colored. In 1950 there was only approximately 22,000 white attendance and 46,000 colored, a drop of 217,000 in white attendance, more than 90 percent.

The racial division of attendance at these pools was about as follows: McKinley, 98 percent colored, 2 percent white; Anacostia 98 percent colored, 2 percent white; East Potomac, 25 percent colored, 75 percent white. These three pools were used exclusively by whites until 1949.

If Mr. McNaughton wishes to measure the degree of acceptance of nonsegregation of swimming pools by the attendance, he will find that 346,000 whites used the pools in 1948 as against 22,000 whites in 1950.

GEORGE N. TERRIS.
Washington.

Atomic Warning To Red China

Permit me to take a broadside at your recent statements calling for an express assurance to the Chinese Communists that the Yalu River installations in North Korea, upon which the Chinese in Manchuria depend for light and power, will be safeguarded. What more do you want than the fact that the installations are still standing, when we could have flattened them at any time since our planes started bombing points in North Korea? The real reason for the entry of the Chinese Communists into North Korea cannot be obscured by implying that their interest is to protect the installations. They are there to attempt to extend the war—period.

Perhaps it is hoping in vain that use of atomic power to prevent all-out intervention in the Korean war by Communist China might be contemplated. But I am more inclined toward optimism on this score in view of your editorial of November 7 on this subject—"Neglect No Means"—and the blustering radio broadcast from Peiping on November 6 warning the United States against use of the A-bomb on the Manchurian-Korean frontier.

A-bombs can be used for defensive purposes, at the very place we were warned against using it, to prevent loss of thousands of our soldiers in stemming an onslaught by hordes of Chinese Communist soldiers. I believe it would be sufficient to threaten the use of atomic power to form a radioactive screen along the border on the Manchurian side in case the Communists commit more troops in or refuse to pull their troops out of North Korea. After that, if they continued their present policy in that area, then it would seem our next steps would—should—be (a) warning civilians living in areas that would be in the danger zone to vacate, (b) giving them time to move, and (c) then making the area radioactive.

If it was decided to use A-bombs, it would not require many. If, say, 10 to 20 A-bombs, well spaced, were dropped, that should do the trick. At any rate, whatever the expenditure of atomic power, it certainly would be cheaper than pushing tens of thousands of our men into the path of the avalanche that threatens to engulf them.

With such a protective screen along the border, our men could then wrap up the job they started. By the time the bombed areas ceased to be radioactive, Korea would be well on the road to what the United Nations want it to be—a unified, self-governing republic.

As to threats of retaliation, let us not be so simple as to think this is more than bluster. It would be no more than this if that warning came from Moscow directly. The Communists fear force backed up by potential greater than theirs, and they will never seek a direct challenge under such circumstances.

Events of recent years show that the Communists have a remarkable understanding of "what makes us tick." Reflection on the constant needling they have given us in Berlin, and our taking it, in spite of our advantage in having the A-bomb, is ample evidence of this. To clarify this point, suffice it to pose this hypothetical: Had the shoe been on the other foot and the Communists had been first with the A-bomb, how much needling would they have endured? They would have tried to bludgeon the whole world into conformity with their ideas, had they enjoyed such an advantage.

We do not have to do as they would do, but we certainly can make them drop their attitude of contempt for people who "tick" as we do. If we realize that other "Koreas" are in the making, and that to try to contain communism by committing our soldiers and industry to handle each one individually is a sure way to let ourselves be bled to death, we will hesitate to give Russia the understanding she should have: that under such circumstances we would rather settle things by direct war with the manipulator of the incident. This is no argument in favor of "preventive" war. It is an argument for treating a bully as you would treat a bully: Call his bluff.

P. T.
Arlington, Va.

Agriculture Auditorium

In reporting the results of the Greater Washington Preaching Mission Week last week you referred to a Protestant service held on November 3 in the auditorium of the Department of Agriculture. As a matter of fact, not one, but three services were held last week in the same auditorium.

I have not heard a word of criticism against those Protestant denominations and leaders who held those services or against Government officials who permitted those services in violation of our Constitution which guarantees the separation between church and state. CATHOLIC TAXPAYER.
Branchville, Md.

Editor's note: The Department of Agriculture Auditorium is available to all groups, regardless of religious affiliation, insofar as the schedule permits. These meetings in question were held during the noon hour.

A Communication

Buchanan Explains Lobbying Report

By Representative Frank Buchanan

Chairman, House Select Committee on Lobbying Activities

I DEEPLY and sincerely regret that you published your November 5 editorial, "Half-Light on Lobbying," without checking the facts with me or any of the members of the committee staff. The committee's "General Interim Report" was submitted to all of the members of the committee, minority and majority, as long ago as mid-August in galley form. It was reviewed and discussed in executive session and changes were made at the suggestion of both minority and majority members.

These and subsequent changes were embodied in two more revised galleys, which were also submitted to both minority and majority members, with a request that they notify me if they approved the report. A majority of the committee approved the report, recommended its issuance and the report was, therefore issued.

AS EVIDENCE of the fact that the report was submitted to and considered by the minority as well as majority members, I direct your attention to the following excerpts from letters sent to me by Mr. Brown of Ohio and Mr. Halleck of Indiana.

"I spent the 'wee sma' hours' last night in going over the report. I find it somewhat of an improvement over the previous drafts . . . There are many more criticisms I could make of this latest draft of the interim report . . . So, under the circumstances, Frank, I can not give my approval to this interim report . . ." (Letter from Representative Clarence J. Brown to Representative Frank Buchanan, dated October 9, 1950.)

"I read through the proposed interim report of the committee and noted numerous suggestions and objections. Today I have received a further revision with your letter suggesting that I notify you before October 16 whether or not I approve the port . . ." (Letter from Representative Charles A. Halleck to Representative Frank Buchanan, dated October 8, 1950.)

These letters were written in October and refer to the galley proof of the report after several revisions. Only minor deletions and change of phraseology were made between this galley and the report as published. Moreover, you will note that both letters indicate that the writer had read and was familiar with the earlier galleys.

OF COURSE, I also disagree with the conclusion which you draw from the erroneous information furnished you by the minority members—that the investigation has been motivated by politics. I have tried my best to steer a straight course through difficult seas, and feel that a reading of the report itself will show that we have been fair and honest in our approach, and temperate in our language.

On the question of legislative activities of executive agencies, the committee investigated all matters brought to its attention. When we held hearings on the housing lobby, we dealt with both Government and private groups, as well as pro- and anti-Administration organizations. Mr. Raymond Foley, administrator, Housing and Home Finance Agency, was called as a witness and testified at length as to the activities of his agency.

The question of Mr. Ewing's trip to Europe, Secretary Brannan's St. Paul speech and the State Department's gatherings at Prospect House were all selected for hearings by the minority members. Neither the Comptroller General nor this committee found anything improper in the expenditures in question and our report so indicates. An entire section of the committee's report is given over to legislative activities by the executive agencies, and I believe that the report accurately reflects the facts as developed at the committee's hearings.

At the hearings, there was extensive questioning of the witnesses by both minority and majority members, but never, at any time, did any member of the committee state that the situations presented constituted violations of the applicable Federal statutes. For further details of this phase of the committee's activities, I commend to your attention Part 10 of the committee's hearings entitled "Legislative Activities of Executive Agencies."

NOR can I agree that the report "ignored lobbying by labor organizations." The committee's hearings on the housing lobby dealt with the activities of the CIO Housing Committee, among others, and our hearings on indirect attempts to influence legislation covered the activities of the Public Affairs Institute in great detail. This is an organization which conducts studies and publishes pamphlets presenting one side of issues having legislative significance, and it is supported almost entirely by contributions from organized labor groups. This fact is clearly indicated in our report.

Incidentally, the press release of the minority members indicates that they believe that the Brotherhood of Railroad Trainmen, the United Mine Workers, the International Typographical Union, the International Brotherhood of Teamsters, the United Brotherhood of Carpenters and Joiners, and the American Federation of Musicians are left-wing groups, inasmuch as the release describes the PAI as a "pressure group financed by left-wing organizations."

Furthermore, in the concluding section of our "General Interim Report," we note that the fundamental problem involved in the subject of lobbying is "the political inbalance between tightly organized economic power blocs, such as big labor, big business and big agriculture . . ."

In fairness to the majority members of the committee and to the public, I must request you to inform the readers of your editorial columns that you have received information indicating that the report was in fact submitted to and considered by the minority members and that the statement by the minority members to the contrary is not true.

Washington.

(See editorial, "Lobbying Report.")

OF BOOKS AND BRENTANO'S

With an humble bow, we surrender to the cat-lovers who stopped in at the store or phoned Brentano's to protest our bias in yesterday's chatter about mere dogs. A hasty word of explanation. For some reason we have always assumed a certain personal hostility in cats. For one thing, they don't wag. For another, when they gaze in our direction they look bored, which leads, of course, to resentment. It should be noted, though, that three new books at Brentano's treat the feline with appropriate reverence . . . *CATS AND PEOPLE ($3.50), by Frances and Richard Lockridge says just about everything there is to say on the subject of cats. The Lockridges, of course, are the couple who write the best-selling Mr. and Mrs. North mysteries, and they seem to be broadening their scope. Besides exhaustive data on the care and feeding of cats, the book delves into human attitudes to the cat since the time of the Egyptians. The value of cats as mousetraps is examined from every viewpoint including that of the mouse. There are very funny accounts of cat intelligence tests, remarks about big cats from the sabre-tooth lion on, a great deal about the Lockridge's own remarkable cats, pages on cat pregnancy and alteration, an informal chapter on showing cats—in short, cats* . . . CATS AND KITTENS ($3.00) is a volume of over 120 drawings, photographs, paintings and sculpture of cats, by master artists from Goya on, by contemporaries and by our greatest photographers. The illustrations are in exquisite gravure. There are Persians, Angoras, Siamese, Abyssinian, Burmese, alley, tabby, tortoiseshell, orange, grey, black and white; cats in repose, in alarm, in between, and dozens of kittens . . . *Delight for juvenile and adult cat-lovers at a fine low price waits at Brentano's in THE BOOK OF CATS ($2.00). Over a hundred lovely cat portraits, action shots and candids present the feline at his best, in all the fascinating moods, poses and predicaments the most enterprising cat could dream of.* And so back to our unlovely, uncomplex hound.

Brentano's
BOOKSELLERS TO THE WORLD
1322 F ST. N.W.
WASHINGTON, D. C.

GRIN AND BEAR IT — By Lichty

"Knowing the Army, there must be some mistake . . . I was a ditch-digger in civilian life . . ."

The Gallup Poll

Britain's National Health Plan Wins Approval of 7 Out of 10

By George Gallup

Director American Institute of Public Opinion

PRINCETON, N. J., Nov. 9.—Of all the industries or services which have been nationalized in England, the public likes nationalization of the health services the best, judging by an opinion survey just completed by the British Institute of Public Opinion.

Government control of gas and electricity, railways and road transport is considered "bad" by more people than regard it as "good." Nationalization of coal gets a small favorable vote.

But more than seven in every ten in the survey say that nationalization of medical services, which has been in effect for more than two years, is "good."

These findings are of special interest in view of the bitter fight being waged between Truman administration officials and the medical profession over the bill to set up compulsory health insurance in the United States.

Here are the findings of the British survey:

"Do you think that nationalization has been good or bad in the case of the following?"

	Good	Bad	No Opin.
Medical services	71%	22%	7%
Coal	45	39	16
Gas & electricity	33	40	27
Railways	30	49	21
Road Transport	26	41	33

Plans of nationalizing the steel industry are not proving popular with Britain's voters. A recent survey by the British Institute found 50 percent opposing this measure, 32 percent in favor and 18 percent undecided.

The British survey went on to explore the reaction of Britishers to the quality of attention they are getting from doctors under the nationalized health plan.

"Do you think that under the National Health Scheme the attention you get from your doctor is better, worse, or about the same as you got as a private patient?"

Worse	21%
Better	14
Same	48
Haven't used services	12
Don't know	5
	100%

To find out whether health patients are reluctant to demand unusual services because of the heavy load of work doctors are carrying under the health plan, the survey put this question to the crosssection:

"As a national health patient, would you call your doctor in the middle of the night, or wouldn't you feel entitled to do so?"

Would call	80%
Would not	11
Private patient	3
Don't know	6
	100%

Catholic Radio Hour Celebrates With Party, Dance

The Washington Catholic Radio Hour will celebrate its twenty-first anniversary on the air with a card party and dance at the Mayflower Hotel tonight from 8:30 p. m. to 1 a. m.

The Most Rev. Patrick A. O'Boyle, D.D., Archbishop of Washington, heads the list of patrons this year. Other patrons include members of the Diplomatic Corps, members of Congress and other Government officials. Funds from the annual card party and dance provide the chief financial support for the Radio Hour, heard Sundays at 7:30 p. m.

The program was founded here by Father Francis J. Hurney, late pastor of Immaculate Conception Church. It was continued until 1945 by the Rt. Rev. Msgr. John K. Cartwright. The Rev. Joseph E. Gedra, present pastor, now directs it.

Gen. Wingate, Jungle Raider, To Be Buried at Arlington

The 41-year-old British soldier who led a "ghost army" on a four-month expedition deep inside Japanese lines in Burma will be buried here today with the eight men who died with him in a wartime plane crash.

Maj. Gen. Orde Charles Wingate, D.S.O., spectacular jungle fighter who led the British "Chindits," also known as "Wingate's Raiders," will be buried with his plane mates in a single grave at Arlington National Cemetery at 2 p. m. A simple Catholic-Protestant ceremony will be held.

General Wingate, an American Air Force combat crew, two British war correspondents and a British Army medical officer were killed on March 25, 1944, when their American B-25 bomber crashed near Thillon Village, India. The group was buried there and then removed to a British military cemetery at Imphal and later to Manila, P.I.

Now indistinguishable, the bodies were returned to the United States so that the Americans could rest in their homeland.

Parents of three Air Force men, representatives of the British, Israeli and other embassies, American officials and London newsmen are expected to be present at the funeral.

General Wingate, who was the wartime Allied commander in Burma, is a national hero in Israel because of his help there during Arab disturbances in the late 1930s.

The American airmen were First Lieut. Brian F. Hodges, Spartanburg, S. C.; Second Lieut. Stephen A. Wanderer, Hamilton, Mont.; Tech. Sergt. James W. Hickey, Dallas, Tex.; Tech. Sergt. Frank Sadoski, Freeman Spur, Ill. and Staff Sergt. Vernon A. McIninch, Purcell, Okla.

Others killed were Capt. G. H. Burrow, British medical officer; Stewart Emeny and Stanley Willis, British war correspondents.

Loudoun County Boy Dies of Poliomyelitis

LEESBURG, Va., Nov. 9 (Spl.). Roger Cross, 10-year-old son of Mr. and Mrs. Edwin L. Cross of near Arcola, died Wednesday in Arlington Hospital of polio, according to a release this morning from Charles G. Souder, Loudoun realth officer. It was Loudoun's fourth death from polio this season and the fifteenth case.

According to Dr. Souder the child was taken to the hospital on Tuesday of this week when his case was diagnosed as meninigitis. An autopsy showed that polio caused his death. He was a pupil at Arcola Elementary School.

1928-1945 were important years in American history. Read FDR's personal letters covering those years, starting this Sunday in The Washington Post.

IMPORTANT NOTICE!
Embassy Dairy Serves
ONLY
CERTIFIED GRADE A
MILK!
EMBASSY DAIRY
phone DUpont 1441
for Home Delivery!

Matter Of Fact

By Joseph and Stewart Alsop

Post Mortem

THERE ARE a great many obviously important things to be said about the recent voting. It proves, once and for all, that conspicuous, belligerent organization by the labor groups on one side, quickly generates equally effective counterorganization on the other. It dramatizes the decline of the once all-powerful big city machines, as in New York and Chicago. It puts Senator Robert A. Taft at the top of the list of contenders for the Republican nomination in 1952.

But the really central fact about this election is something at once bigger and deeper. In plain language, the result will surely subject the American constitutional and party system to the severest test in history, excepting the test by blood and fire in 1860.

This is bound to be so, since the result has given immense new power and authority to the conservative, isolationist Republican group headed by Senator Taft. Among the Senator's world-minded friends, who are many, it is fashionable to pretend that he is not really an isolationist. But in fact the record shows that he has voted either to cripple or to kill outright almost every great measure of defense and foreign policy designed to contain Soviet imperialism. Most recently and significantly, he overjoyed the *Daily Worker* by attacking the Atlantic Paot and military aid for our allies as "provocative," and voted against both.

OTHER members of the Taft group, like Capehart of Indiana and Col. Robert R. McCormick's new friend, Dirksen of Illinois, may be counted on to go much further than Taft. During the campaign, almost every Republican loudly proclaimed the curious theory that the Kremlin's vast plans and projects have succeeded abroad, because of the presence of a few traitorous clerks in our Government here. Even the loyalty of Secretary of State Dean G. Acheson has been viciously impugned. And all this will make it quite impossible, at least temporarily, for the Administration to discuss world problems in a sensible way with the new congressional powers-that-are.

All this has happened, moreover, at a moment when the dangers threatening this country are more fearful; the problems facing us are more complex; the responsibilities we must carry are more burdensome, than ever before in history.

The trouble ahead can be foreseen by the simple act of listing the great bills which will be the major issues in the next Congress. These are: a military appropriation bill running around 50 billion dollars a universal military service bill or some other unpopular program for solving the manpower problem; bills to continue economic aid to our allies and to add massive military aid; a bill to relieve the famine-induced crisis in Yugoslavia; and bills to authorize the staggering taxes and other disagreeable economic measures which all this effort of national survival will make inescapably necessary. What will the resurgent Republican isolationists do about all this?

THE SIMPLE case of Yugoslavia is enough to indicate how immense the stakes in the game will be. The clear purpose of the Chinese intervention in Korea is to tie down our forces there, and thus create a situation favorably to Kremlin adventures elsewhere. Yugoslavia is the Kremlin's public enemy number one, and much weakened by a disastrous famine. The sum needed to help the Yugoslavs, about 100 million dollars, is small potatoes compared to the rest of the national program. But the Yugoslav aid bill is sure to be bitterly and damagingly debated, if not torn to pieces. This reaction here may quite possibly be the factor that persuades the Kremlin to launch an attack on the Yugoslavs.

Even a successful attack on Yugoslavia will be enough to make the Western alliance against Soviet aggression come apart like the one-hoss-shay. So can weakening or abandonment of the effort to rebuild the defenses of the West, or, indeed, any American failure to carry through any part of the survival-program outlined above. Yet this whole overwhelming legislative program, the largest, the most costly, the most controversial ever offered in this country in peacetime, must now be presented to a Congress led by men inherently hostile to it, and in many cases already committed against it. Graver test of the workability of our governmental system would be hard to imagine.

Perhaps we shall survive the test, as we survived the far less difficult but comparable test of the split between the Administration and the Eightieth Congress. At any rate, it is well to face the fact that survival is what is now in question. If this is realized, the new congressional powers may be more willing to face world-facts than in the past, and President Truman, who is certainly not without blame, may be more ready to rise above party and provide the essential national leadership.

Time Off Denied Police Until 5-Day Week Operates

The District Commissioners decided yesterday that policemen should not be given time off or terminal leave credit for the sixth day they work in a week until the five-day week actually takes effect.

Police Superintendent Robert J. Barrett had asked for a ruling, pointing out that nothing in the language of the five-day-week act prevents the shorter week from taking effect immediately even though the Commissioners decided to hold up until the hiring of 200 of the 300 additional men needed. Funds for the five-day week were appropriated last summer, and Barrett wondered if policemen should get compensation time for working the old hours since then.

District Auditor Arthur R. Pilkerton advised the Commissioners the situation was an emergency for which neither compensatory time off nor terminal leave should be allowed.

Belgium to Drop War Status With Germany

BRUSSELS, Nov. 9 (AP).—The Belgian government will end the state of war with Germany, Foreign Affairs Minister Paul Van Zeeland told the House of Representatives today.

Van Zeeland said the Belgian government has decided to adopt the same attitude as the governments of the United States, France and Britain.

Canadian Mill Now Making Atomic Newsprint

MONTREAL, Nov. 9 (AP).—Newsprint manufactured with the aid of atomic materials from Canada's stockpile at Chalk River, Ont., came off the machines of a Quebec newsprint mill today.

The successful use of radioactive iodine in a test run at Baie Comeau, on the north shore of the Gulf of St. Lawrence, was announced by the Quebec North Shore Paper Co.

Four tons of newsprint, containing a minute amount of radioactive iodine, were run off a high speed paper machine. The radioactive materials make it possible to track the action of the substances used in the manufacturing process.

Officials said the small quantity of radioactive material used was "non-dangerous."

Msgr. Schieder Speaker

The Very Rev. Msgr. Joseph E. Schieder, director of the youth department of the National Catholic Welfare Conference, will discuss the adolescent boy at a meeting of the Gonzaga Parents Association today at 8p.m. at the school, 27 I st. nw.

Walter Lippmann is in Europe. His column, "Today and Tomorrow," will be resumed upon his return in December.

Daily Crossword Puzzle

ACROSS

1 VIPERS
5 CHIEF GOD OF THE MEMPHITES
9 WEIGHTY
14 REDUCE
15 PRECIOUS STONE
16 A TRIO
17 ONCE RULED RUSSIA
18 OVERFLOW
20 PUT TO DEATH BY DROWNING
22 PART OF A GRANDSTAND
23 ATTENTION
24 GRILLWORK
26 WOOL COMBER
28 VODOOISM
30 STATE FLOWER OF FOUR STATES
34 YOUNG COALFISH
37 ENGLISH POET AND DRAMATIST
39 EGG-SHAPED ORNAMENTS
40 ENRICH
42 FEATHERED NECKPIECE
43 CHALICE
45 GARLAND
46 DEEP THOUGHT
49 AT A STANDSTILL
50 HOMO AMERICANUS
52 CONSIDERS
54 FLY AWAY
56 NAPS
60 MARINER'S HAZARD
63 ROBBER'S TAKE
65 AGITATED
66 IRISHMAN
69 RESTED
70 HANDLING
71 LOCALITY
72 ROOT OF THE TARO
73 THICK
74 SETTLINGS
75 FIRST PRINCIPLE

DOWN

1 IMITATING
2 SCENT
3 BEACH
4 LAWGIVERS
5 MADE SLEEK
6 VAT
7 BORDER UPON
8 MATERIAL
9 BUSY
10 MINED PRODUCT
11 DIRECTION
12 ANDEAN
13 SUPPLIER OF VENISON
19 FORSAKE
21 DAB LIGHTLY
25 DRESSES
27 PERFORM
29 U-SHAPED BONE SUPPORTING THE TONGUE
31 PRESSURE
32 UNKINDLY
33 ANECDOTE
34 LANGUAGE ALLIED TO SANSKRIT
35 THE END
36 INCURSION
38 EUROPEANS
41 WILD CELERY
44 FRIED DUMPLINGS
47 KNITTING
48 JAPANESE DANCING GIRLS
51 THOUGH
53 FACED
55 OF MUSICAL PITCH
57 BUY AND SELL
58 CHEMICAL COMPOUND
59 PRESBYTERAL COUNCIL
60 BITTER ILL WILL
61 RIVER IN FRANCE
62 BROAD SMILE
64 WEED
67 BEING
68 LETTER

YESTERDAY'S ANSWERS

P	E	G	A	S	U	S		D	A	M	A	G	E	S
O	C	U	L	I	S	T		A	B	O	L	I	S	H
S	H	A	T	T	E	R		R	E	M	O	R	S	E
T	O	M	E		F	U	N	N	Y		G	L	E	E
			R	O	U	T	E		A	M	I			
A	W	H	I	R	L		A	N	N	E	A	L	E	D
F	O	U	N	D		G	R	A	C	E		A	X	E
T	R	A	G	E	D	Y		V	E	T	E	R	A	N
E	T	C		R	O	R	T	Y		I	N	G	L	E
R	H	O	D	E	S	I	A		I	N	G	O	T	S
			O	D	S		T	O	N	G	A			
H	O	L	D		I	S	A	A	C		G	A	F	F
E	M	I	G	R	E	E		S	I	B	E	R	I	A
M	A	D	E	I	R	A		T	S	A	R	I	S	M
P	O	O	R	I	S	H		S	E	N	S	A	T	E

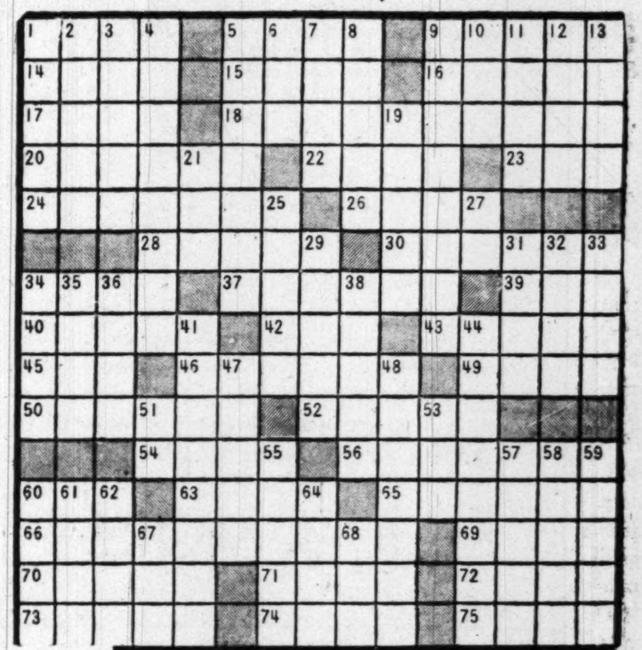

THE WISHING WELL

7	6	8	2	5	7	3	6	2	8	4	7	6
T	Y	Y	I	T	H	A	O	T	O	F	E	U
5	3	7	6	8	2	7	8	4	6	7	2	8
A	R	B	R	U	W	E	R	I	H	S	I	S
6	2	8	4	7	5	6	2	7	5	3	4	2
A	L	H	N	T	K	P	L	I	E	E	E	P
8	7	6	2	8	4	7	3	5	2	8	6	7
I	N	P	L	P	R	T	S	H	E	S	Y	H
2	8	4	5	3	6	2	7	6	8	5	7	8
A	A	F	E	C	A	S	E	N	I	A	W	L
3	6	8	4	2	7	8	5	4	7	2	8	6
U	S	S	O	E	O	C	R	O	R	Y	L	W
8	7	2	6	5	4	8	2	8	3	6	7	8
O	L	O	E	T	D	S	U	E	E	R	D	R

To get key number, count letters in first name. Subtract 4 if number is 6 or more. Add 3 if less than 6. Check key numbers. Letters under checks form message.

Official Arlington Tally Announced

Arlington County official election returns, tallied yesterday, differed by only a few votes from Tuesday night's unofficial results. These are the official totals:

For Congressman from Virginia's Eighth District: Republican Tyrrell Krum, 8340; Democratic incumbent Howard Smith, 7643; Social-Democrat Clarke Robb, 507.

For the Arlington County Board: Incumbent Daniel A. Dugan, 9931; Democrat Fred W. Bach, 5497; Independent Jacob Bechtel, 1048. Against the proposed $7,450,000 Arlington school bond issue, 7830; for the issue, 7450. For a $2,617,000 sewage treatment improvement bond issue, 11,372; against the issue, 3791.

Paris Refuses to Free Petain in 466-98 Vote

PARIS, Nov. 9 (AP).—The French National Assembly today refused, by a vote of 466 to 98, to free Marshal Henri Philippe Petain from prison.

Deputy Louis Terrenoire, a follower of Gen. Charles de Gaulle, submitted an amnesty motion for the 90-year-old Vichy French leader yesterday.

Petain is serving a life term on the island of Yeu off the Atlantic Coast. He was sentenced to death after the war, but de Gaulle, then head of the French Government, commuted it to life.

Rome Seeks Peiping Tie

ROME, Nov. 9 (AP).—Italy is trying to establish diplomatic relations with Communist China, .

Jelleff's

Si . . . se habla espanol
for it's a . Spanish-speaking season in fashion . . . here, a matador's black braid and tassels opulent on rich rayon surrah with iridescent glints to catch the candlelight. In red (Spanish red) or in green.
$69.95
French Room
Second Floor

Lewis & Thos. Saltz . . . 1409 G

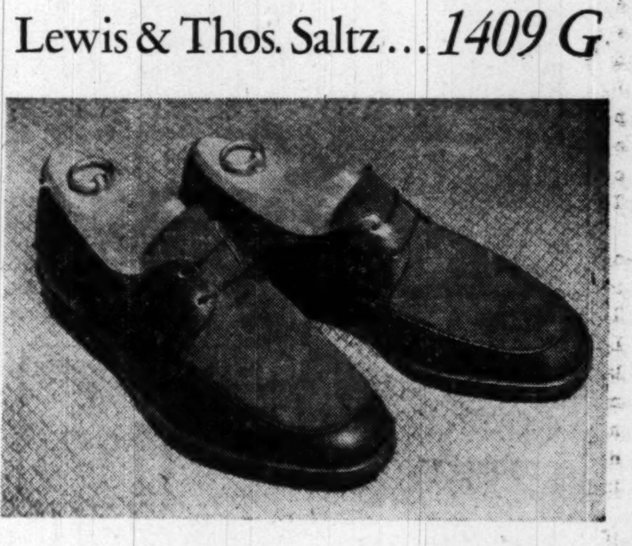

Casuals for Fall & Winter
IDEAL FOR your hours of leisure, these comfortable casual shoes were especially made for us in California, in a new model of fine quality calf and buck, with leather soles and regular shaped rubber heels. Available in three good-looking colors: Blue, Brown and Burgundy. Sizes 6½ to 12 in medium and wide widths.
$12.95
Slip-on casuals in black; blue and tan.
$10.95
Lewis & Thos. Saltz
1409 G Street, N. W.
EXecutive 4343
Not connected with Saltz Bros., Inc.

CHECK THIS PAGE EVERY FRIDAY

The POST'S WEEKLY PARADE of Things You Want!

A CONVENIENT GUIDE TO SHOPPING

The Young Men's Shop

39th Year at 1319 F St. N.W. 3942 Minnesota Ave. N.E.

TODAY . . . LAST DAY!

STOREWIDE YMS

Clearance

Broken lots, odds-and-ends of Famous-Make Apparel for Men and Women . . . All items subject to prior sale!

SAVINGS Up to ½ and MORE

MORTON'S

Southeast Store Open Every Night Until 9

Men's Shop—427-33 Seventh St. N.W.

2324 Pennsylvania Ave. S.E.

Men's Pajamas & Sport Shirts

$1.99

Pajamas are perfect quality fine cotton broadcloth and cotton flannel. Coat style. Stripes. Sizes A, B, C, D.

Sports Shirts. If perfect would sell for $2.95 to $4.49. Rayons, rayon ticas and rayon acetates. Long sleeve, inner-outer style. Many colors. Sizes **small, medium, med. large,** and **large.**

Morton's—Men's Shop and Southeast Store

CLEAN-RITE STORES

"Washington's Vacuum Center"

ME. 5600 925 F ST. N.W. *Open Daily to 6*

Famous Make Brand New Cleaner of 101 Uses

Tank Type CLEANER

Complete with 7-Piece Set of Attachments

$16.95 Full Cash Price

Easy Terms Arranged—Liberal Allowance on Your Old Cleaner

FOR FREE HOME DEMONSTRATION PHONE ME. 5600

PARK ANYWHERE WE PAY ONE HOUR

AFTER SIX AND HOLIDAYS, CALL ME. 6111

MILSTONE'S

ACME LIQUOR STORE

RETAILERS—IMPORTERS

927 Penna. Ave. N.W. STORE HOURS: DAILY FROM 10 A.M. to 6:30 P.M.

We Honestly Believe Our Prices to Be the Lowest in D. C.

SALE of IMPORTED BRANDY

20 YEARS OLD!

Domaine FRENCH ARMAGNAC Product of FRANCE

84 PROOF

Milstone's LOW PRICE

Quantity Rights Reserved

$2.99 FIFTH

SOLD ON MONEY-BACK GUARANTEE!

THE ORIGINAL SURPLUS SALES CO.

"We Will Not Be Undersold"

925 Pennsylvania Ave. N.W. and 425 10th St. N.W.

Open Daily 9 A. M. to 6:15 P. M.

Thurs., Fri. and Sat. to 9 P. M. • REpublic 2545

French-Made BINOCULARS

Reg. $50.00 Value

$29.95 *Plus Tax*

A wonderful Xmas gift idea! Featherweight, French-made, 8x30 binoculars. Made with center and eye focus, recessed eye pieces. Complete with all leather carrying case with straps.

Brand new!

KITCHEN CENTER

1715 Rhode Island Ave. N.E. HUdson 6640

OPEN 'TIL 9 FREE PARKING

Designers of Complete Kitchens for the Home

No Need to Wait for Your New Gas Range!

Make Easy Payments Right on Your Gas Bill!

Small Down Payment Delivers Your Stove

- ★ 30" x 36¾" Gas Ranges
- ★ Four Burners
- ★ Acid Resisting All Porcelain White Exterior
- ★ All Porcelain Oven, Broiler and Drip Pan
- ★ Fully Insulated Oven
- ★ Automatic Oven Heat Control
- ★ Large Storage Compartment
- ★ Recessed Toe Space
- ★ Guaranteed by Good Housekeeping

Reg. $129.50 Now only $89.95

Headquarters for Caloric, Roper and Estate Ranges

Electrical Center

Television—Radios—Appliances—Records

414 10th St. N.W. • *Our 16th Year* • NA. 8872

A FEW DOORS ABOVE PA. AVE.

NATIONALLY FAMOUS Refrigerators

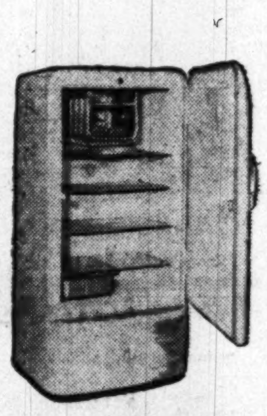

- Floor Samples
- Demonstrators
- Repossessions

ORIGINALLY 209.95 to 399.95

SALE PRICED 104.50 to 219.95

FULLY GUARANTEED

Liberal Credit? Of Course!

1 HOUR FREE PARKING STAR PLAZA GARAGE, 10th & E Sts., N.W.

Open Thursdays 'til 9 P.M.

BLACKISTONE, Inc.

FLORISTS 1407 H ST. N.W. DIstrict 1300

RING BLDG. RE. 7282

1200 18th St. N.W.

7331 WISCONSIN AVE. 3171 WILSON BLVD.

WIsconsin 1300 GL. 4248 OX. 1918

This Special for Four Stores

Week End Special Box

1 Bunch Pompons

1 Doz. Roses

1 Gardenia

FRIDAY & SATURDAY ONLY

$3.50 DELIVERED

WASHINGTON JEWELERS

Next to Keith's Theater

615 15th Street N.W. ST. 4044

STERLING SILVER

Poultry Shears

Beautiful, useful steel-blade shears at a low, low price for Holiday Use. Many patterns.

USE OUR CHRISTMAS LAY-AWAY PLAN

FRI AND SAT. ONLY

Value $22.50 SPECIAL $11.95

"DIAMOND DISCOUNT HOUSE"

MANHATTAN

AUTO & RADIO CO.

Established 36 Years . . . Sale Day Everyday

Both Sides of 7th St. at R St. N.W.

Store Hours: Week Days, 8 a.m. to 6 p.m. Fri. & Sat., 8 a.m. to 8 p.m.

Open Sundays and Holidays, 8 a.m. to 1 p.m. Phone NOrth 7557

FREE PARKING

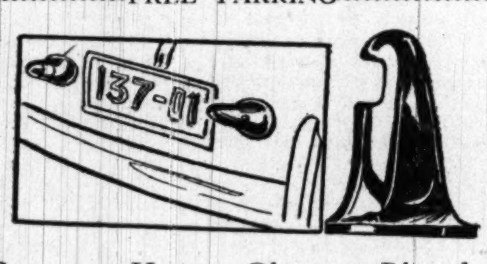

Save on Heavy Chrome Plated

License Lite Covers

Fits 1949-1950 Chevrolets and Pontiacs. Requires no drilling to attach. Fits over present license lite covers. Low priced at Manhattan Auto & Radio Co.

$2.49 pr.

• Auto Radios & Heaters • Anti-Freezes • Chains

Peerless

MODERN HOUSE

SEVENTH ST. BETWEEN H & EYE N.W.

Box Spring & Mattress

$69.95 Regularly Much Higher

Luxury damask covered inner spring mattress and matching box spring . . . twin or double size. Hand tied box springs add years of life to the mattress built for years of luxurious soothing comfort.

PLAZA SPORT SHOP

Agents: A. G. Spalding & Bros.

10th & E Sts. N.W. Free Parking in Star Parking Plaza RE. 2545

Open Daily 9 A.M. to 6:15 P.M. • Thurs. to 9; Fri. & Sat. to 7

TERRIFIC VALUE

ALL-WOOL School Award Sweaters

$4.44

All pure wool shaker knit award sweaters in button coat style. IDEAL FOR CLUBS, FRATERNITIES, SORORITIES, SCHOOLS AND TEAMS. Available in school colors. Sizes 34 to 46.

FREE *School letter with every sweater.*

School Letters and Emblems in Stock

USE OUR LAYAWAY PLAN FOR XMAS GIFTS

A&N Trading Co.

For 30 Yrs. Headquarters for Military Clothing & Accessories

8th & D Sts. N.W. RE. 2545. Our Only Store

Open Friday and Saturday Until 7 P.M.

Ride 'em Cowboy! "Waco Kid"

Cowboy Boots

$3.88

• Sizes 8½ to 2

They'll really kick up their heels in these snappy Western cowboy boots. They're rough 'n' ready leather boots that can really take it. Made with flat heels in two-tone brown, also black, with trim

• Complete Line of Accessories for the Growing Cowboy.

SPORT CENTER

"Where Sportsmen Meet"

8th and D Streets N.W. REpublic 2545

Washington's Largest Official Boy Scout Headquarters

Open Weekdays, 9 to 6:15 P.M.; Fri. & Sat., till 7 P.M.

Men's Canvas HUNTING COAT & BREECHES

$8.99 Complete

Practical, water repellent canvas coat and breeches. Coat has warm corduroy collar, blood-proof game pocket and shell loops. Breeches are full cut, double stitched. Both for this low price. All sizes.

• Headquarters for Woodrich, Duxbak, Bass & Drybak Equipment

Buy Now for Xmas • Use Our Layaway Plan

IRVING'S

10th and E Streets N.W. EXecutive 2626

Open Friday & Saturday 9 to 7

FREE PARKING OPPOSITE STORE

Sale! Buy For Gifts!

Boys' Satin Warm-up Jackets

Originally $9.95

$4.99

• Sizes 8 to 18

All color combinations! Maroon and Gold, Maroon and White, Red and Gold, Royal and White, Black and Gold, Green and Gold, Green and White! Warmly lined! Zipper fastener! Rayon Satin!

HECHINGER CO.

Open Until 9:00 Tonite

NORTHEAST 15th & H Sts. At Bladensburg Rd. • NORTHWEST 5925 Ga. Ave. At Military Rd. • ANACOSTIA 1905 Nichols Ave. At Good Hope Rd. • VIRGINIA Falls Church, Lee Hy. At Hillwood Ave.

Roomy Dog House

SPECIAL Friday, Saturday Only

$18.95 DELIVERED

This sturdily constructed house is 24" wide, 36" long and 34" high. It will give years of satisfactory service.

DELIVERED ASSEMBLED . . . READY TO PAINT

COME • WRITE • PHONE ATlantic 1400

The Washington Post
FRIDAY, NOVEMBER 10, 1950

Tonight on WTOP 10:00 P. M.
MGM Theater of the Air
Marsha Hunt stars in adaptation of the comedy, "The Feminine Touch."

Search Planned For 6000 Here With Diabetes

Druggists to Take Part in Detection Drive Scheduled For Next Week

A well-organized search for the estimated 6000 persons in the District who unknowingly have diabetes will be conducted here next week, it was announced yesterday.

Plans for the detection campaign include voluntary testings of 100,000 persons or more, depending on the public's response to the free detection offer.

The detection drive starts with the individual and the neighborhood druggist, according to its details disclosed yesterday by officials of the Diabetes Association of the District of Columbia.

More than 40 Washington drugstores, they said, already have agreed to receive specimens for urinalysis from persons of any age who want to know whether they have the disease. Daily collections will be made at the drugstores.

District To Cooperate

The specimens will be tested in a room loaned for the purpose by the District Health Department, by technicians supplied by the D. C. Diabetes Association.

Somewhat similar detection campaigns have been organized in nearby counties, under sponsorship of their local organizations. Last year's efforts for such a drive were hampered for lack of planning time, association officials said.

The local campaigns are timed to coincide with Nation-wide efforts to find some one million persons believed to have the controllable disease without being aware of it.

In the District, association officials invite anyone who will participate to submit an early morning urine specimen, in a clean, two to four ounce bottle to his participating druggist before 10 a. m. any day next week. The person's name, age, address and weight should be on a slip of paper, attached to the bottle by a rubber band, they said.

To Notify Persons Involved

At 10 a. m., daily, the specimens will be collected from the drugstores and taken to the testing laboratory. Where the tests show positive results, indicating the possibility the person has diabetes, that person will be notified directly. Negative reports will not be made, and all identities will be confidential, the drive planners said.

Early detection of diabetes means better control of the disease, doctors emphasize. If mild, the disease can be controlled by careful diet alone; in more severe cases, insulin is required.

Doctors guiding the local detection drive said yesterday that diabetes may be suspected from such symptoms as excessive thirst, hunger and urination, loss of weight, easy tiring, changes in vision, pain in the legs and slow healing of cuts and bruises. They emphasized, however, that a person can have the disease a long time without any symptoms whatsoever.

Weight is an Indication

It remains hidden longer than many chronic diseases largely because pain is not an early characteristic. Persons in which it is most apt to be found include relatives of diabetics, persons overweight and over 40 years of age and persons losing weight rapidly.

Though most diabetics are adults, the disease does occur in children, and generally in its most severe forms. Statistics on known diabetics show that for every 250 afflicted adults there is one child under 15 years of age with diabetes.

Heading the local detection drive are Drs. Maurice Protas, Samuel Benjamin, Louis K. Alpert and E. Clarence Rice, all of the clinical section of the local Diabetes Association, and Brig. Gen. Frederick W. Browne, (U. S. Army, ret.), chairman of the association's lay section.

Faces Chair

Pritchett Loses Slaying Case Appeal

The first-degree murder conviction of Fred S. Pritchett, 38, was affirmed yesterday by the United States Court of Appeals.

Pritchett was sentenced to die in the electric chair after his trial in January for the fatal shooting of Clyde L. King, 50, a locomotive engineer. King was shot in July, 1949, while riding in his switch engine in the Eckington Yards here.

In affirming the conviction, Appeals Court Judge Bennett Champ Clark commented that the evidence in the case was "strong and included direct and circumstantial evidence of motive, and design to kill, of exclusive opportunity and of consciousness of guilt."

Defense Attorney James J. Laughlin charged that the evidence was "not clear and convincing," and that Prosecutor Richard Roberts made inflammatory statements to the jury. Laughlin also charged that Trial Judge T. Alan Goldsborough prejudiced the case by instructing the jury as to self-defense when Pritchett contended that he did not fire the fatal shot.

The Appeals Court denied that there was substantial merit to the defense contentions.

Pritchett is due to die February 16.

FSA Promotes Miss Switzer To New Post

Miss Mary E. Switzer has been named director of the Office of Vocational Rehabilitation of the Federal Security Agency, succeeding Michael J. Shortley.

Miss Switzer

FSA Administrator Oscar R. Ewing, in announcing the appointment, said Miss Switzer has a "well-earned reputation as a leader in the health and welfare programs of the Federal Government."

Miss Switzer has been assistant to the administrator of FSA since its establishment in 1939. During World War II, she represented FSA in the organization and development of the Procurement and Assignment Service for Physicians, Dentists, Veterinarians, Sanitary Engineers and Nurses.

She also acted as assistant to the director of the War Research Service. For her wartime service, she received the Certificate of Merit from the President.

A native of Newton, Mass., Miss Switzer was educated at Radcliffe College. She is a member of the board of trustees of the Menninger Foundation; an honorary member of the education committee of the National Women's Trade Union League, of the professional advisory committee of the International Society for the Welfare of Cripples and of the committee on professional education and publications of the National Foundation for Infantile Paralysis.

She lives at 519 N. Overlook dr. in Alexandria.

Junior Red Cross Drive

The Arlington Red Cross will launch its annual drive for Junior Red Cross members next week, J. Fred Abel, county chapter chairman said yesterday. Junior members are recruited from public, private and parochial school students.

Jaycees Warned Reds Threaten Philippines

International Communism is doing its best to discredit the experiment with democracy in the Philippines, the Junior Chamber of Commerce was told yesterday. Speaker at the Burlington Hotel luncheon was Roberto Villanueva of Manila, international vice president of the Junior Chamber.

Reminding his hearers that Communism breeds in economic breakdowns, Villanueva called on the United States to provide immediate aid to the Philippines.

Save by Mail
Your savings—$5 to $10,000—are welcome. Our Save-By-Mail Plan makes opening an Account easy.
Just mail check, giving correct name. Your Savings Book will be promptly forwarded.
Savings Insured Up to $10,000
District 2370
FIRST FEDERAL SAVINGS AND LOAN ASS'N
Conveniently Located:
610 13th St. N.W. (bet. F & G)
(No Branch Offices)

National Symphony, Pianist, Narrator Introduce Children To Music—and Win Wolf Calls and Tumultuous Applause

By Paul Hume

Kids are smart these days. And Washington kids may be a lot brighter than their fathers and mothers.

Yesterday afternoon Constitution Hall was loaded with over 3500 children. They were yelling and waving to each other as the big hall filled up.

Lines of them stood at the doors, ready to march in. It was the biggest crowd the National Symphony has seen this fall, and much the most appreciative.

Have you ever watched children at a concert? They are fascinated by the new sights and sounds. Yesterday little Erik Pielage, who is not quite five, came up to me.

"This is the first time I have been to a concert," he said. "But I play the cymbals—my mommy showed me how."

"And we have a flute at home," he went on with no prompting.

Artist Brings Son

"Who plays the flute?" I asked.

"Jo," was his brief answer. Jo turned out to be his father, Josef, an artist, who had brought young Erik to the children's concert.

Erik had more information. "We have an old banged-up French horn at home, too. Daddy made it out of a pipe from the sink." And then, as if he knew when a conversation had made its point, he concluded, "I like music." Erik goes to the National Children's Research Foundation School.

Erik was just one of the hundreds of scrubbed youngsters who whistled and clapped throughout the program yesterday.

When the lights went down and Howard Mitchell came on the stage, you would have thought he was at least Hopalong Cassidy. The noise went on for minutes.

Narrator Knows Stuff

And there was a narrator to tell the children all about the program. Howard Mitchell introduced her as "Mrs. Ludgate, who has come all the way from Philadelphia to tell you about today's music."

Mrs. Ludgate knows her stuff. Within less than a minute after she began, she had a dialogue going between herself and her huge audience. It went like this.

"Boys and girls, that greeting the orchestra just played for you was 'Yankee Doodle.' Now—what does 'Yankee Doodle' make you think of?"

"Fourth of July!" roared back several thousand voices.

"And what do you think of when you think of the Fourth of July?" was her next question.

"Fireworks!" they shrieked as if they had been coached in the whole thing.

"Well," went on the successful storyteller from Philadelphia, who by then had the kids hanging on their seats for the next quiz, "well, then, the orchestra is going to play you some music by Mr. Handel—who did I say?"

"Handel!" they shouted—she couldn't stump them.

"Yes, the orchestra is going to play you some music Handel wrote to be played for a big celebration with fireworks back in London, England, in 1749." And then came the music.

Now that's the way to take youngsters into music.

They loved it—they learned it—and they remembered it. Nearly an hour later, they could tell Mrs. Ludgate about Handel, and Haydn, and Enesco, all new friends they had made during the program.

And you should have heard the whistles and wolf calls from your children when 18-year-old Diana Steiner came out to play a movement from the Tschaikowsky violin concerto. You would have thought they were GIs looking at Jane Russell. I began to wonder if it really was a children's concert.

Miss Steiner won the Friday Morning Music Club Award, given jointly with Patrick Hayes in September. In addition to her $1000 prize, she landed engagements with the National Symphony and Philadelphia Orchestras. She deserves them all for her fine beginning as a young musician.

But the stars of the day were neither orchestra, Mitchell, Steiner, Ludgate or the composers. They were the children from Washington's schools, making their big, early steps in growing to know and love music.

By Arthur Ellis-The Washington Post

MEET THE CONDUCTOR—Before the start of yesterday's concert a group of young music lovers met Howard Mitchell, conductor of the National Symphony, who told them about the Orchestra. Shown with Mr. Mitchell are, left to right, Camille Neubauer, 11, of 4200 43rd st. nw. of St. Ann's School, and Barbara Sokolove, 7, and her brother, Frank, of 2016 South Quebec st., Arlington, Va., both students at the Peyton-Randolph School

Pepco Hearing Recessed Until November 20

The 12-week Potomac Electric Power rate hearing before the District Public Utilities Commission was recessed yesterday until November 20, when final cross-examination is expected.

Opposing attorneys indicated most of the action then will consist of questioning geographical breakdowns presented in the last two days of requested and recommended Pepco increases.

Yesterday Pepco estimated for the first time how the requested $3,379,000 increase would be split among customers in the District, Maryland and Virginia.

Pepco Rate Engineer Herbert F. K. Main said that if the rate increase had been in effect the first half of 1950 it would have been divided this way:

District, 71.59 percent or $2,419,026.10; Maryland, 22.18 percent or $749,462.20; Virginia, 6.23 percent or $210,511.70.

These figures were somewhat comparable to those presented by V. A. McElfresh of the PUC staff on Wednesday. McElfresh has recommended giving Pepco an increase of 2½ million dollars in operating revenue next year. Basing his calculations on cost to Pepco rather than on any rate structure, McElfresh said his recommended increase should divide up this way:

District, 73.42 percent or $1,835,500; Maryland, 21.5 percent or $538,167; Virginia, 5.05 percent or $126,333.

Policeman Files Suit for $10,000 Against Student

Police Pvt. E. E. Proudfoot of 606 Emerson st. ne., yesterday filed a $10,000 assault damage suit against Richard M. Strong, 22, Marine reservist and law student.

Proudfoot charges in the District Court suit that Strong, who was stopped for allegedly walking against a red light, tore off the policeman's blouse, shirt and undershirt, hit him in the face and kneed him in the groin.

The policeman said that as a result, he was hospitalized, has incurred medical expenses and lost the consortium of his wife.

Trial in the criminal case against Strong is pending in Municipal Court.

Man, 69, Reaches Milestone —His 100th Brush With Law

An Arlington man who marked his 100th arrest by kicking a policeman in the stomach was fined $30 and handed a 30-day jail sentence in Arlington County Court yesterday.

Luther Hudson, 69, no fixed address, faced the court on charge of being drunk and assaulting Pvt. Walter F. Cauffman early yesterday when the policeman tried to arrest him.

Assistant Conmmonwealth's Attorney Paul G. Varoutsos told the court Hudson now had a record of 84 arrests in the District and 16 in Arlington on such charges as drunkenness and vagrancy.

When some question of Hudson's address arose in court, Judge Hugh Reid told the defendant: "Don't worry about your address. You'll have a new one for the next 30 days."

Man Adjudged Insane Granted New Hearing After 20 Months

A man adjudged insane in the District has the right to try in court to prove his sanity as often as every 20 months.

This was the ruling yesterday of the United States Court of Appeals, which upheld the right of Ray M. Stewart to a hearing. The 55-year-old St. Elizabeths Hospital patient has been adjudged insane since 1932.

Since then, Stewart has brought seven different suits stating that he is entitled to his release as sane. In his last atempt, the court refused him a hearing, declaring that there was nothing in his suit which had not already been decided.

Speaking of the 20-month interval between the last suits, Appeals Court Judge Charles Fahy said:

"Here, 20 months, considered with the past, is such a substantial period within which the healing effects of time and circumstances might uncloud the mind as to cause a new issue to be presented."

However, he said that the courts generally need not try habeas corpus suits filed by a patient a few weeks apart.

In a dissent, Judge Wilbur K. Miller said that the trial judge may "exercise sound discretion" in determining whether the hearings should be held.

It was a 6-3 decision, with the court sitting en banc one of the few times in its history.

Stewart was convicted in 1914 of housebreaking. When he appeared in District Court for sentencing, he fired several shots around the courtroom. He was imprisoned for six years and later was convicted of passing a bad check and assaulting a jail guard.

In 1932 he was committed as a mental patient after a lunacy hearing. Relatives had complained of his "peculiar" behavior.

In Alexandria

Annexation Cost Is Next Question

Attorneys for Alexandria will be given an idea this morning how much the city will have to pay for a 7½-square-mile chunk of land it is about to annex from Fairfax County.

A three-judge court presiding over the three-week-old annexation case announced late yesterday it would come up at 10 a. m. today with a decision which will include a formula for a financial settlement of the territorial dispute.

The court has handed down a tentative opinion in what it unanimously favored the annexation, subject to "some modifications." The modifications, the court indicated, included a financial settlement whereby the city would assume some share of the county's indebtedness.

In a full day of argument before the tribunal in Fairfax Circuit Court yesterday, attorneys for the city and county presented sharply conflicting views of the city's financial obligations. Principal bone of contention were count bond issues of $10.500,000 for school improvements, and $980,000 for a new courthouse addition.

Horace H. Edwards, counsel for Alexandria, contended the city should assume no share of either debt on the grounds the bonds have not yet been sold. Under annexation law, he said, a city acquiring land by annexation is required to assume only a share of "existing" debts of the agency from which the land is acquired.

Attorneys for the county argued the school and courthouse bonds became actual obligations of the county the day they were approved in public referendum.

The attorneys also were at odds on the city's share of a three-million-dollar county bond debt for sewage improvements in Sanitary District No. 1, of which the annexable zone is a part. Each side offered a different formula for settlement.

Still another point of conflict was the date on which annexation will become effective. Fairfax Attorney Robert J. McCandlish, jr., suggested July 1, 1951, while Edwards urged the court to order the annexation as of December 31, this year.

Today's decision by the court will form the basis for a final decree which must be mutually approved by the court and attorneys for both sides.

Europe's DPs Called Threat To Its Peace

Refugees form the greatest threat to peace in Europe, a National Lutheran Council official said yesterday.

Dr. Paul C. Empie, council executive director and director of Lutheran World Action, said the displaced persons "hold the balance of power, and at the same time are most susceptible to communism while urging a fight with Russia."

In a speech before the Lutheran Laymen League at the Ambassador Hotel, the welfare expert said the refugees "can't go home, can't immigrate and can't live off the economies of Germany and Austria."

He said "areas under atheistic domination outnumber those under organized Christianity," and urged action "by church groups rather than government agencies to help penetrate the curtain countries."

"People have lost faith in the motives of government," he said, "but havent's learned to distrust the church yet."

Girard College Alumni

The National Capital chapter of Girard College (Philadelphia) alumni will hold its monthly meeting at 1 p. m. Saturday at the Good Earth Restaurant, 1607 K st. nw., Jesse B. Manbeck, president, announced.

Suit Attacks Segregation in D. C. Schools

District Court was petitioned yesterday to declare that racial segregation in public schools here is unconstitutional.

The court test was brought by the parents of eight Negro children refused admittance as pupils at Sousa Junior High School, 37th st. and Ely pl. se.

Attorney George E. C. Hayes said the suit is designed to overthrow the "separate-but-equal" doctrine which has been law since it was pronounced by the Supreme Court 55 years ago.

Hayes said that the suit itself was not based on the premise that Negro schools here were necessarily inferior in facilities to white schools. Instead, it follows the theory that segregation carries with it a stigma denying true equality of the races.

The petitioners ask that the court empanel a three-judge tribunal to decide the constitutional questions. Requested are preliminary and permanent injunctions, as well as a declaration by the court that the practice of segregation is illegal.

The suit is against the Board of Education and various school officials. It was filed on behalf of the eight children, their parents and of all "others similarly situated." It declares that Negroes in a like situation are too numerous to bring into the case.

The segregation policy violates provisions of the Constitution guaranteeing "due process" and prohibiting bills of attainder, the suit contends, citing the Charter of the United Nations.

The families bringing the suit were joined in it by the Consolidated Parent Group, an organization seeking to end school segregation here.

Earlier the United States Court of Appeals by a 2-to-1 decision upheld the validity of congressional acts which established the segregated schools in the District. The court said, however, that the schools must have equal facilities.

The decision came under the 1895 Supreme Court ruling in the case of Plessy vs. Ferguson, which said that State laws ordering segregation of facilities were legal as long as the facilities were of the same type for both races.

Office Boy Wrecks New Car Of Columnist John O'Donnell

A new 1950 Dodge sedan, supplied by the New York Daily News to Columnist John P. O'Donnell for use in Washington, ended up against a pole in Hagerstown, Md., early yesterday.

The car's driver, a 16-year-old office boy, charged with unauthorized use of the auto, was turned over to Washington juvenile authorities.

Police said the car was given to O'Donnell Monday. It had been driven only 50 miles. He gave the keys to the office boy with instructions to get the car inspected, they said.

Instead of heading for the nearest inspection station, the boy drove to Baltimore that night. He returned to Washington, but fearing repercussions at the office and at home, headed for Chicago, according to police.

They said he reached Columbus, Ohio, when he changed his mind again and started back to Washington. Near Hagerstown, he fell asleep at the wheel and ran into a pole, damaging the car to the tune of $350.

Police said the boy hitch-hiked the rest of the way back and was arrested at 6:30 a. m. yesterday when he reached his home. The car was towed back here.

Two Pedestrians Killed by Cars; Year's Deaths 58

Woman, 80, Hit Leaving Bus; Man Struck Stepping Off Trolley Stop

DISTRICT TRAFFIC TOLL:
1950 deaths to date........58
1949 deaths to date........62
Total 1949 death toll......71

Deaths of two pedestrians, one an 80-year-old woman, the other a workman of 43, yesterday raised the District's traffic fatality toll to 58 for this year.

The woman, Mrs. Mary Stack, of 4514 New Hampshire ave. nw., died at 11 a. m. at Emergency Hospital of injuries suffered October 26, when she was struck by a car in front of her home.

Mrs. Stack was fatally injured as she alighted from a bus in front of her home. She was struck by a car, driven by Joseph N. Romm, 53, proprietor of the Mount Vernon Cycle Shops, 933 G st. nw. (main store.).

She was admitted to Emergency Hospital with a fractured hip and head injuries. Romm was released on personal bond for appearance at a coroner's inquest.

The workman, Charles Coombs, 43, an employe of the L. M. Michael Co., a wholesale feed and grain concern at 35 New York ave. ne., was first struck by a car and then run over by a bakery truck at 1st st. and New York ave. ne. about 1:45 p. m. He died soon after his arrival at Casualty Hospital.

Police said the man stepped from a streetcar loading platform into the path of an automobile, driven by Thomas N. Thornton, 30, a Veterans Administration clerk, of 1726 S st. nw.

The body was thrown under the rear wheel of the truck. The driver stopped about 100 yards further on, looked back, and then drove away without identifying himself, police reported. Witnesses gave police the name of the bakery on the truck. All the drivers of the bakery, who were on duty at the time of the accident, are scheduled to appear at a special line-up at police headquarters today, according to police.

Thornton was released in the custody of his attorney, for appearance at a coroner's inquest.

An Emergency Hospital ambulance, en route to Gallinger Hospital to pick up a patient and scheduled to go back to Emergency for an operation, collided with a car at 15th st. and Potomac ave. se., at 1:15 p. m. yesterday.

The ambulance driver, James Payne, 40, of 2620 13th st. nw., radioed the ambulance dispatcher about the accident and a Gallinger Hospital ambulance transported the patient from Gallinger to Emergency without delay.

Police said the car was driven by Mrs. Elizabeth M. Harvey, 35, of Akron, Ohio, who is visiting here. Neither she nor Payne was injured. A hearing on the accident will be held in the Corporation Counsel's office Saturday.

Willie Bullock

Death Takes Slayer of Policeman

Willie Bullock, who killed a Washington policeman in 1932, died early yesterday of a cerebral hemorrhage at Gallinger Hospital.

Arrested seven years after he fatally shot Metropolitan Police Pvt. George W. Shinault, the 50-year-old Bullock was serving a 20-year sentence at Lorton Reformatory on a second degree murder conviction.

Tuesday he suffered a stroke which paralyzed his left side and was transferred from the hospital at Lorton to Gallinger Hospital at 4 p.m. Wednesday. He died there at 4:40 a.m. yesterday.

Shinault was killed by gunfire August 14, 1932, when he and Pvt. Ralph D. Edwards were sent to 39 F st. to investigate a report of a fight.

Police at first believed Shinault had been shot in retaliation for killing William Hushka in line of duty during the bonus army uprising of July, 1932. Then they learned Bullock's identity and began a Nation-wide search for him.

Bullock was arrested several times in other cities but was released because of an error in classification of his fingerprints, later corrected.

He was arrested finally in Newark, N. J., in April, 1939, and returned to Washington, where he was convicted in District Court of first degree murder and sentenced to death. The Court of Appeals reversed the verdict, holding that premeditation was not proven. Granted a new trial, Bullock pleaded guilty to second degree murder and was sentenced to 20 years in jail in June, 1943.

Soldier Fined In Tavern Brawl Death

A Fort Meade (Md.) soldier yesterday was given a suspended 18-month jail sentence and fined $300 on a manslaughter charge in the death of a Laurel (Md.) gas station attendant during an altercation.

The defendant was Master Sergt. John J. Maloney, jr., 30, who appeared yesterday in Prince Georges County Circuit Court, Upper Marlboro, before Judge J. Dudley Digges.

The victim, Victor Chesnoski, died July 20 as the result of a brawl in a Laurel tavern.

Judge Digges, in handing down the sentence, said the death arose from the altercation, and was not premeditated.

However, he ordered Maloney to remain in military service for six months and said he had assurances from military authorities that Maloney would be immediately transferred from the Washington area.

A pre-sentence investigation of the case was made by County Parole Officer Roy Bright after Maloney pleaded guilty in a November 2 hearing.

Groups Try to Aid Bus Line Business In Montgomery

Seven Montgomery County citizens associations are conducting a survey aimed at boosting patronage on Capital Transit's O-2 bus line.

John H. Sidebottom, utilities committee chairman of the Bradley Boulevard Citizens Association, said the survey undertaken as part of an agreement under which the company agreed to withdraw a request to curtail O-2 service.

Claiming a lack of patronage, the company had asked the Maryland Public Service Commission for permission to terminate O-2's seven evening trips at the Bank of Bethesda. The line normally runs from the Friendship terminal to Burdette rd.

Sidebottom said 2000 questionnaires, asking what improvements in scheduling or routing would bring increased patronage, are being mailed out this weekend.

Model Trains to Run At Depot 2 Weekends

Members of the Metropolitan Society of Model Engineers, Inc., will demonstrate their trains at Union Station from 7:30 to 9:30 p. m. today.

The miniature electric trains—75 cars and engines—will thread their way over 685 feet of track, past rural and urban scenes, from 2 to 9:30 p. m. Saturday and 2 to 9 p. m. Sunday. Admission is free.

The model train fans will repeat the display during the same hours again next weekend.

Flexalum
VENETIAN BLINDS
• Plastic Tapes . . .
• Snap-Back Slats . . .
• Both Wipe Clean with Damp Cloth
• Colors to blend with any decorative scheme
Call RE. 6262
May We Call and Estimate?
Terms up to 18 months
On 13th Street
THE SHADE SHOP
830 13th St. N.W.
48 Years Shading the Windows of Washington
Porch Shades • Window Shades • Drapery Rods

John L. Smith, Noted Lawyer, Is Dead at 73

John Lewis Smith, 73, Washington attorney, died at his home, 2424 Tracy pl. nw., yesterday after an illness of several months.

Mr. Smith

A native Washingtonian, Mr. Smith had been a member of the Bar Association of the District of Columbia since 1903.

He was a veteran of two wars. In the Spanish-American War he served as an Infantry private, and during World War I he was a captain in the Military Intelligence Division.

Mr. Smith's grandfather, John Francis Lewis, was a delegate to the Virginia State Secession Convention of 1861, when he refused to sign the ordinance of secession.

Was Assistant U.S. Attorney

Mr. Smith was educated at the old Columbia College (now George Washington University). He received both an LL.B. and an LL.M. from National University.

Mr. Smith served as assistant United States attorney during President Taft's Administration. He was commander in chief of the United Spanish War Veterans and department commander of the District of Columbia Department of the American Legion. In 1926 he was named president of the Bar Association of the District and vice president of the American Bar Association.

Mr. Smith was a member of the Chevy Chase Club, the Army and Navy Club, the Washington Board of Trade, George Washington Post No. 1 of the American Legion and Gen. Nelson A. Miles Camp of the United Spanish War Veterans.

Active in National Legion

He was a Mason, a member of the Episcopal Church and for many years a member of the National Finance Committee of the American Legion. He was one of the leaders in organizing the Hughes and Harding Republican clubs.

Mr. Smith is survived by his wife, Mrs. Claribel Cassin Smith; a daughter, Mrs. Mary Ambler Sadler and a son, John Lewis Smith, jr., and six grandchildren.

Funeral arrangements are incomplete. The body is at Joseph Gawler's Sons, Inc., 1756 Pennsylvania ave. nw.

Part of your contribution to the Community Chest goes to the Visiting Nurse Society. Give today—give more.

Maurice D. Rosenberg, 41, Former State Delegate, Dies

Maurice D. Rosenberg, 41, Alexandria lawyer and civic leader, died yesterday at Georgetown Hospital after a long illness.

A former member of the Virginia House of Delegates, he was the first president of the Young Democrats of Alexandria. He served last year as the Alexandria Community Chest and was the organizer and first president of the Alexandria Chapter of B'nai B'rith.

Mr. Rosenberg joined the law firm of Bendheim, Fagelson, Bragg and Rosenberg with offices at 113 S. Fairfax st., Alexandria, in September, 1949. Prior to that, he had conducted a private law practice in Alexandria for many years.

A native of Alexandria, he was a graduate of Georgetown University Law School. He served as delegate to the Virginia General Assembly for four consecutive terms, starting in 1936 and sponsored a number of major bills, including the Virginia Housing Authority Act.

Mr. Rosenberg was a member of the Alexandria Bar Association and the Alexandria Chapter of the Zionists of America. During World War II, he was a member of the Jewish Welfare Board. He was president of Temple Beth El, active in the Odd Fellows and a member of the Old Dominion Boat Club.

He is survived by his widow, Mrs. Ruthanne Rosenberg; a daughter, Kate, 1½ years old; a stepson, Allen, 7; a brother, Abe Rosenberg of Martinsburg, W. Va., and three sisters, Mrs. Jean Wasserman, Mrs. Shirley Cohen and Mrs. Fay Friedson, all of Alexandria.

Funeral services will be held today at 1 p. m. at Danzansky's funeral home, 3501 14th st. nw. Burial will be in the Home of Peace Cemetery in Alexandria.

Mrs. Anna S. Prangley, 82, Dies in Takoma Park

Mrs. Anna Sarah Prangley, 82, of 305 Windsor st., Silver Spring, Md., died yesterday at Washington Sanitarium in Takoma Park, Md. She had been ill since July.

Mrs. Prangley was the widow of the former owner of the Great Northern Hotel in Chicago, her birthplace. She was for years president of the Chicago Cultural Club.

She moved here about 10 years ago and made her home with her son, Harold R. Prangley.

She was a member of the Republican Women's Club, the Wednesday Study Club and the Woman's Club, all of Silver Spring.

Besides her son, Mrs. Prangley is survived by a daughter, Mrs. Joseph Shubert, of Chicago, and by three grandchildren.

Funeral services will be at 2:30 p. m. Saturday in the Episcopal Church of the Ascension in Silver Spring. Burial will be in Fort Lincoln Cemetery.

Archabbot Kelemen Dies; Refugee From Hungary

LATROBE, Pa., Nov. 9 (U.P.)—The Right Rev. Chrysostom John Kelemen, who ranked second only to Josef Cardinal Mindszenty in the Hungarian Catholic hierarchy, died yesterday at Braddock (Pa.) General Hospital.

The 66-year-old religious and political refugee came to this country less than three years ago. He was stricken while visiting the Daughters of the Holy Redeemer Convent, Elizabeth, Pa.

Sara Bonelle Blackall, Star Contralto, Dies

Sara Bonelle Blackall, accomplished contralto singer acclaimed in America and abroad 40 years ago, died Tuesday at her residence in the Broadmoor Apartments, 3601 Connecticut ave., after an illness of three years.

Before her marriage in 1913 to Robert H. Blackall, retired railroad equipment businessman, she studied voice for five years in Paris under Sbriglia, De Reszke and Massanet. She was known professionally as Sara Bonelle.

As a protege of Madame Nordica, American opera star, she had a successful career in the larger cities in the United States and Canada. She was a native of Kansas City, Mo.

Besides Mr. Blackall, she is survived by two sisters, Mrs. Ross P. Andrews of the Broadmoor Apartments, and Mrs. Gurnsey Walker of Denver, Colo.

Services will be held at Hysong's funeral home, 1300 N st. nw., at 11 a. m. today. A private burial will follow.

Deaths Reported

The following deaths were reported yesterday by the Bureau of Vital Statistics of the District Health Department figure in parenthesis is date of death):

Mason Terry, 74 (7).
Sara Blackall, 68 (7).
Signe Holther, 65 (7).
Augustus Eimer, 65 (8).
George Barber, 63 (7).
Catherine Hatton, 61 (7).
Tyree Dodson, 52 (7).
Anthony Graves, 52 (8).
Jeanne Messick, 9 (7).
Ella Patterson, 72 (6).
William Lyons, 69 (7).
Charles Shanklin, 66 (6).
Lottie Thompson, 65 (7).
William Green, 50 (28).
James Barksdale, 41 (5).
John Williams, 40 (6).
Ida Jones, 29 (6).

In Memoriam

A booklet of 101 "In Memoriam" tributes suitable for publication is now available without charge. Remembrances for all members of the family and for friends are included. The booklet may be obtained at the front counter in The Post Building, by telephoning your request, or by writing to The Washington Post Classified Advertising Department, Washington 4, D. C.

Died

ANDERSON, ANNIE M. On Wednesday, November 8, 1950, at Emergency Hospital, ANNIE M. ANDERSON, of 1320 21st st. nw., beloved wife of the late John A. Anderson, mother of Mrs. Irene A. Ward, sister of Mrs. Joseph G. Daly, sr., of Brooklyn, N. Y. Services at the S. H. Hines Co. Funeral Home, 2901 14th st. nw., on Saturday, November 11, at 8:30 a. m., thence to St. Matthews Cathedral, Rhode Island Ave. and 17th sts. nw., where the Holy Sacrifice of the Mass will be offered at 9 a. m. for the repose of her soul. Interment Mount Olivet Cemetery.

BAUMAN, REV. LOUIS S. On Wednesday, November 8, 1950, at Sibley Hospital, Rev. LOUIS S. BAUMAN, the beloved husband of Retta V. Bauman and father of Dr. Paul R. Bauman of Winona Lake, Ind. Friends may call at the Lee Funeral Home, 4th st. and Massachusetts ave. ne., after 1 p. m., Friday, November 10. Services will be held at the First Brethren Church, 12th and E sts. se., on Saturday, November 11, at 1 p. m. Interment Church of the Brethren Cemetery, 611 Germantown ave., Philadelphia, Pa., on Monday, November 13.

BEAMIS, CORA A. On Thursday, November 9, 1950, at her home, 1706 Preston rd., Alexandria, Va., CORA A. BEAMIS, beloved mother of Mrs. Irene McCusker, Alexandria, Va.; Mrs. George Gibbons, Brandon, Oreg., and Arthur Beamis, Albany, Oreg.; grandmother of James Patrick McCusker and sister of Thomas Heffron, San Francisco, Calif. Services and interment Albany, Oreg. Fitzgerald funeral service.

BEDRICK, DR. FRANKLIN BURCHE. On Tuesday, November 7, 1950, at Oteen, N. C., DR. FRANKLIN BURCHE BEDRICK. Services at the S. H. Hines Co. Funeral Home, 2901 14th st. nw., on Friday, November 10, at 2:30 p. m. Remains resting at the above funeral home after 6 p. m. Thursday, November 9. Interment Arlington National Cemetery.

BLACKALL, SARA BONELLE. On Tuesday, November 7, 1950, after a long illness at her residence, 3601 Conn. ave. nw., Mrs. SARA BONELLE BLACKALL, beloved wife of Robert H. Blackall and sister of Mrs. Ross P. Andrews of Washington, D. C., and Mrs Gurnsey Walker of Denver, Colo. Private funeral services will be held Friday, November 10, at 11 a. m., at Hysong's Funeral Home, 1300 N st. nw. Interment private.

DICKENS, MARY V. On Thursday, November 9, 1950, MARY V. DICKENS of 4701 Addison rd., Kenilworth, Md., wife of Joseph W. Dickens, and mother of Joseph W., jr., Dennis L., Gary C. and Nancy G. Dickens, and sister of Rosie Stewart, Sarah Devine, Edna Reid and Georgia Harrison. Services at Chambers Funeral Home, 5801 Cleveland ave., Riverdale, Md., on Saturday, November 11, at 1 p. m. Interment Fort Lincoln Cemetery.

DODSON, TYREE GLENN. On Tuesday, November 7, 1950, TYREE GLENN DODSON, formerly of Martinsville, Va., husband of Isabel Dodson, father of Tyree G. Dodson, jr., Lawrence W. Thomason and Margaret Futrell and brother of Lois Rhyne. Services at Chambers Funeral Home, 5801 Cleveland ave., Riverdale, Md., on Friday, November 10, at 2 p. m. Interment Fort Lincoln Cemetery.

EIMER, AUGUSTUS GEORGE. On Wednesday, November 8, 1950, AUGUSTUS GEORGE EIMER of 3627 Prospect ave. nw., father of Charles George and William Clayton Eimer. Services at Chambers Funeral Home, 3072 M st. nw., on Friday, November 10, at 2:30 p. m. Interment Washington National Cemetery.

FLETCHER, EUGENE S. (DUTCH). Suddenly, on November 6, 1950, at Casualty Hospital, EUGENE S. FLETCHER of 71 Forrester st. sw., beloved husband of Martha B. Fletcher, brother of Mrs. Lydia V. Collins, Mrs. Eva K. Moulden, Mrs. Adelaide G. Clarke, Mrs. Fredericker Randolph, Henry W. and Paul W. Fletcher. Remains resting at the Bethesda Chevy Chase Funeral Home of Robert A. Pumphrey, Bethesda, Md., where services will be held on Friday, November 10, at 10 a. m. Interment Washington Memorial Park Cemetery.

GRAVES, MAJ. ANTHONY, B. C. USA retired. On Wednesday, November 8, 1950, at Walter Reed Hospital, MAJ. ANTHONY B. C. GRAVES, husband of Mrs. Anna L. Graves, father of Mrs. Jeff Williams and Benjamin Bailey Graves of Washington, D. C., Louis Stanley Graves of Concord, Calif.; son of Mrs. Jessie M. Graves, brother of Mrs. Gladys T. Jenks. Friends may call at Gawler's Chapel, 1756 Pennsylvania Ave. nw. after 9:30 a. m. Thursday, November 9, where prayers will be said at 8 o'clock Thursday evening. Mass will be offered at Fort Meyer Chapel on Friday, November 10, at 8:30 a. m. Interment Arlington National Cemetery.

Died

GRIFFIN, REV. FRANK LLOYD. On Tuesday, November 7, 1950, at Suburban Hospital, REV. FRANK LLOYD GRIFFIN of 4307 Sleaford rd., Bethesda, Md., beloved husband of Mary E. Griffin and father of Mrs. Ruth Martha Burdick, Mrs. Ethel Cordelia Warnock, J. Lloyd and Dr. Edgar D. Griffin. Remains resting at the Bethesda-Chevy Chase Funeral Home of Robert A. Pumphrey, Bethesda, Md., until 11 a. m. Friday, November 10; thence to lie in state at the Chevy Chase Baptist Church where services will be held at 1:30 p. m. Interment Cedar Hill Cemetery.

GRIMM, ARTHUR JAY. On Tuesday, November 7, 1950, at his residence, 2115 Pennsylvania ave. nw., ARTHUR JAY GRIMM, father of Mrs. Anna Grimm Joiner. Friends may call at Gawler's Chapel, 1756 Pennsylvania ave. nw., until 1 p. m., Friday, November 10. Services and interment Peoria, Ill.

HARPER, EDWARD CLARKE. On Wednesday, November 8, 1950, at his residence, 1819 P st. se., EDWARD CLARKE HARPER, brother of Nola B. Harper of Washington, D. C.; Mrs. J. F. Browne of Anaheim, Calif.; Alfred Harper of Red Lake Falls, Minn.; Robert C. Harper of New Rockford, N. Dak.; Dr. Frederick W. Harper of Washington, D. C., and Gen. Arthur M. Harper of Fort Sill, Okla. Friends may call at Gawler's Chapel, 1756 Pennsylvania ave. nw., where services will be held on Friday, November 10, at 3:30 p. m. Interment private.

HATTON, CATHERINE MURPHY. On Tuesday, November 7, 1950, CATHERINE MURPHY HATTON of 507 8th st. sw., wife of John F. Hatton; mother of Mrs. Edward Salsinger, Mrs. Cleveland Tarleton, Mrs. Hubert Chandler, Jean D., John N. and Wilbur R. Hatton; sister of Mamie and Gertrude V. Murphy and Mrs. Annie Dreflus. Services at Chambers Funeral Home, 517 11th st. se., on Friday, November 10, at 1 p. m. Interment Congressional Cemetery.

HAZEL, WILLIAM ANDREW. On Wednesday, November 8, 1950, at 5340 North 27th st., Arlington, Va., WILLIAM ANDREW HAZEL, husband of the late Catherine S. Hazel and father of William O., Dr. John T., Thomas L. and Richard E. Hazel. He is also survived by eight grandchildren. Remains resting at Pearson's Funeral Home, 472 North Washington st., Falls Church, Va., until 8 a. m., Friday, November 10; thence to St. Agnes Catholic Church, Cherrydale, Va., where mass will be offered at 8:15 a. m. Interment Arlington National Cemetery.

JACOBS, SADIE VIRGINIA. On Wednesday, November 8, 1950, SADIE VIRGINIA JACOBS of 619 3d st. nw., wife of James F. Jacobs and mother of Mrs. Jack Rappleyea, Mrs. Harvey Jarels, Mrs. Charles Smith, Mrs. Clifford Montgomery, James S., jr., and Edwin R. Jacobs. Services at Chambers Funeral Home, 517 11th st. se., on Saturday, November 11, at 10 a. m. Interment Washington National Cemetery.

JENKINS, NELLIE M. L. Suddenly, on Wednesday, November 8, 1950, at Georgetown Hospital, NELLIE M. L. JENKINS of 4300 4th st. nw. Remains resting at the S. H. Hines Co. Funeral Home, 2901 14th st. nw. Services at Hamline Methodist Church, 4501 16th st. nw., on Saturday, November 11, at 2 p. m. Interment Rock Creek Cemetery.

KISTLER, ELLA F. On Wednesday, November 8, at Garfield Hospital, ELLA F. KISTLER of 1473 Girard st. nw., beloved wife of John S. Kistler; aunt of Mrs. Delbert Haug, Miss Katherine Wilson of Saginaw, Mich.; Mrs. Leonard Kabalski of Detroit, Mich.; Mrs. Robert Wolohan of Birch Run, Mich.; Mrs. Florian Hiss of Bay City, Mich.; Fred and Donnelly Barton of Oakland, Calif. Funeral from Taltavull Funeral Home, 3619 14th st. nw., on Saturday, November 11, at 8:30 a. m. Requiem mass at Shrine of the Sacred Heart, at 9 a. m. Relatives and friends invited. Interment Glenwood Cemetery.

FUCHS, MATTIE SEBASTIAN. On Thursday, November 9, 1950, MATTIE SEBASTIAN FUCHS of 1223 30th st. nw., beloved wife of Jacob V. Fuchs. Also survived by two nephews and eight nieces. Prayers at Chambers Funeral Home, 3072 M st. nw., on Saturday, November 11, at 8:30 a. m. Mass at Holy Trinity Catholic Church, 36th and O sts. nw., at 9 a. m. Interment Glenwood Cemetery.

MANILLI MICHAEL J., Jr. On Wednesday, November 8, 1950, at his residence, 734 3d st. ne., MICHAEL J. MANILLI, Jr., beloved husband of Virginia Manilli (nee Lewis), father of Paula Sue and Frances Manilli, and son of Mrs. Pauline Manilli and the late Michael J. Manilli, sr., brother of Paul, Francis and Albert Manilli, Mrs. Cinderella Campanero, Mrs. Angelina Deenthan and Miss Yolandy Manilli. Funeral from the Timothy Hanlon Funeral Home, 641 H st. ne., on Saturday, November 11, at 8:30 a. m. High requiem mass at St. Aloysius Church (lower church) at 9 a. m. Interment St. Mary's Cemetery. Relatives and friends are invited.

MESSICK, JEANNE M. On Tuesday, November 7, 1950, at Doctors Hospital, JEANNE M. MESSICK of 1401 Kalmia rd. nw., beloved daughter of Ernest Leonard and Josephine Ann Messick, sister of Ernest L. Messick, jr., and granddaughter of Mr. and Mrs. Ernest Messick and Mr. Joseph Guiffrida. Services at the S. H. Hines Co. Funeral Home, 2901 14th st. nw., on Friday, November 10, at 9:30 a. m.; thence to the Church of the Nativity Catholic Church, 13th and Peabody sts. nw., where the holy sacrifice of the mass will be offered at 10 a. m. for the repose of her soul. Interment Mount Olivet Cemetery.

Died

O'CONNOR, JAMES DAVID. Suddenly, on Tuesday, November 7, 1950, at Annapolis, Md., JAMES DAVID O'CONNOR, beloved husband of Marie M. O'Connor and father of James M. and David C. O'Connor. Funeral from the Taltavull Funeral Home, 3619 14th st. nw., on Friday, November 10, at 12 noon. Funeral services at the Luther Rice Memorial Baptist Church, 5315 North Capitol st., at 12:30 p. m. Relatives and friends invited. Interment Arlington National Cemetery.

PEDRICK, DR. FRANKLIN BURCHE. On Tuesday, November 7, 1950, at Oteen, N. C., DR. FRANKLIN BURCHE PEDRICK. Services at the S. H. Hines Co. Funeral Home, 2901 14th st. nw., on Friday, November 10, at 2:30 p. m. Remains resting at the above funeral home after 6 p. m. Thursday, November 9. Interment Arlington National Cemetery.

PRANGLEY, ANNA SARAH. On Thursday, November 9, 1950, at the Washington Sanitarium, ANNA SARAH PRANGLEY, beloved wife of the late Emanuel G. Prangley and mother of Harold R. Prangley of 305 Windsor st., Silver Spring, Md., and Mrs. Joseph Schubert of Chicago, Ill. Friends may call at the Takoma Funeral Home (temporary chapel), 276 Carroll st. nw., after 5 p. m., Friday, November 10. Services at the Episcopal Church of the Ascension, 634 Sligo ave., Silver Spring, Md., on Saturday, November 11, at 2:30 p. m. Entombment Fort Lincoln Mausoleum. (Chicago, Ill., papers please copy.)

RICE, GRAFTON H., Sr. On Wednesday, November 8, 1950, GRAFTON H. RICE, Sr., of 3810 So. 6th st., Arlington, Va., beloved husband of Delia Rice and father of Clifton H. Rice and Grafton H. Rice, jr. Friends may call at the Ives Funeral Home, 2847 Wilson blvd., Arlington, Va., where funeral services will be held on Saturday, November 11, at 2 p. m. Interment Columbia Gardens Cemetery.

ROSENBERG, MAURICE D. On Thursday, November 9, 1950, MAURICE D. ROSENBERG, beloved husband of Ruthanne Rosenberg, and devoted father of Allen and Kate Rosenberg. He is also survived by three sisters, Mrs. Dan Cohen, Mrs. Harry Wasserman and Mrs. Irving Friedson, all of Alexandria, Va., and one brother, Abraham Rosenberg of Martinsburg, W. Va. Funeral services at the Bernard Danzansky & Son Funeral Home, 3501 14th st. nw., Friday, November 10, at 1 p. m. Interment Beth El Cemetery, Alexandria, Va.

SEITZ, LESLIE FRANCES (Infant). Suddenly, on Thursday, November 9, 1950, at her residence, 5130 39th st. nw., LESLIE FRANCES SEITZ, daughter of William N. and Dorothy Seitz, sister of Pamela Seitz and granddaughter of Noel and Coralie Rosasco and John and Florence Seitz. Services at the S. H. Hines Co. Funeral Home, 2901 14th st. nw., on Friday, November 10, at 1 p. m. Interment Cedar Hill Cemetery.

WATHEN, ALBERT LEE. On Friday, November 3, 1950, at Portland, Oreg., ALBERT LEE WATHEN, Chief Engineer, Office of Indian Affairs, beloved husband of Ethelyn Strong Wathen; father of Roberta Wathen Burdick of Minneapolis, Minn.; son of Mrs. Francis Wathen of Los Angeles, Calif., and brother of Harry S. Wathen of San Francisco, Calif., and J. Earl Wathen of San Jose, Calif. Friends may call at Gawler's Chapel, 1756 Pennsylvania ave. nw. Services at Fort Myer Chapel on Friday, November 10, at 10 a. m. Interment Arlington National Cemetery.

WHEELER, NATHALIE IDA. On Wednesday, November 8, 1950, at Georgetown University Hospital, NATHALIE IDA WHEELER of 2918 Lindell st., Silver Spring, Md., beloved wife of George Thomas Wheeler; daughter of Nathalie E. Timberlake and the late Julian E. Timberlake; sister of Julian E., jr., and George T. Timberlake and Mrs. Jane Zukowski; granddaughter of Mrs. Florence J. Trummell. Friends may call at the Lee Funeral Home, 4th st. and Massachusetts ave. ne., where services will be held on Friday, November 10, at 2 p. m. Interment Arlington National Cemetery.

—DEATHS—

Announcements of Services by Chambers

Deceased	Undertaker
Dodson, Tyree Glenn	W. W. Chambers Co.
Eimer, Augustus George	W. W. Chambers Co.
Hatton, Katherine	W. W. Chambers Co.
Fuchs, Mattie F.	W. W. Chambers Co.
Jacobs, Sadie	W. W. Chambers Co.
Francis, Mary	W. W. Chambers Co.
Beltz, Jacob Franklin	W. W. Chambers Co.
Forsythe, Carlton E., Sr.	W. W. Chambers Co.
Dickens, Mary	W. W. Chambers Co.
Carmichael, McKinnon	W. W. Chambers Co.

FUNERAL DIRECTORS

J. WILLIAM LEE'S SONS CO.
FUNERAL DIRECTORS
CREMATORIUM
4th and Mass. Ave. N.E. LI. 3-5200.

FUNERAL DESIGNS

GEO. C. SHAFFER, INC.
Expressive Floral Tributes. Moderate prices. Open daily, Sun., holidays. Phone orders also accepted, 6:30 to 9 p. m. weeknights. 900 14th st. nw. NA. 0106.

GUDE BROS. CO., FLORIST
1212 F ST. N.W. NA. 4276.

CEMETERY LOTS

CEDAR HILL—4 sites. [illegible] 8311.

Lansburgh's

90th YEAR

7th, 8th AND E STREETS N.W.—NA. 9800

2-day Sale

FRIDAY AND SATURDAY, NOV. 10th and 11th

YOU SAVE MONEY on personal needs
YOU SAVE MONEY on children's wear
YOU SAVE MONEY on home needs
YOU SAVE MONEY on Christmas gifts

(Only 37 Shopping Days 'Til Christmas)

- Check these money-saving values. The fifteen items below are typical of the hundreds throughout the store.
- LOOK FOR the sign toppers throughout the store—They point the way to savings.
- BEGIN YOUR week-end shopping at Lansburgh's promptly at 9:30 this morning.

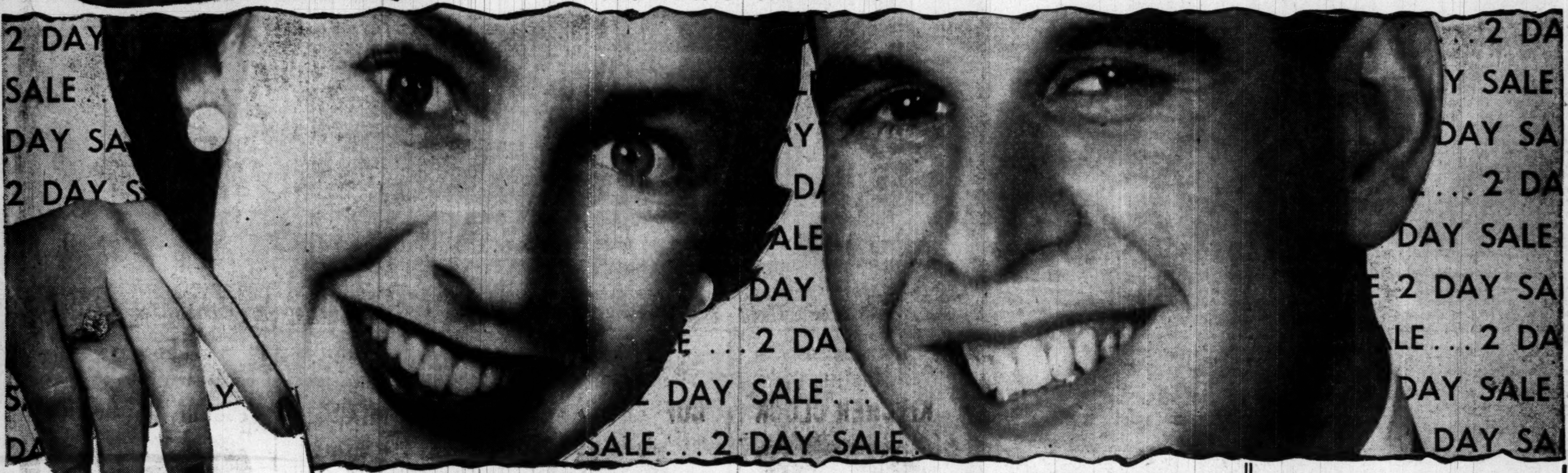

Sorry—No Mail or Phone Orders on These Front Page Items

Featherproof
Pillow Ticking
59c
Make your old pillows look new! Heavy quality pillow ticking zips on in a flash. Fits standard 21"x27" pillows. Stripe pattern in rose, gold or blue.
LANSBURGH'S—Third Floor

27" wide Mill Ends
Hall Carpeting
2.99 to 9.95 Linear yard
Axminster, Velvet or Wilton weave all wool face carpeting. Perfects and seconds, mill ends in a variety of colors. 27" wide for runners or stair carpeting.
LANSBURGH'S—Rugs—Fourth Floor

Complete With Shades
Boudoir Lamps
pr. 3.95
Sparkling glass bases with beautiful cut leaf design plus pretty, feminine pleated Lumarith plastic shades in ivory, pink, blue, green or maize. You get a pair with shades at this low 2-day sale price!
LANSBURGH'S—Lamps and Shades—Sixth Floor

18 pcs. at This Price!
Beverage Set
1.49
And what a set it is! Beautiful milk white magnolias and magnolia leaves in two shades of green on crystal clear glasses. Set includes six each of 5-oz. juice glasses, 8-oz. glasses, 12-oz. glasses.
LANSBURGH'S—Glasses—Sixth Floor

Lots of Hanging Space!
Indoor Dryer
1.88
A smoothly dowelled, smoothly sanded hardwood dryer. Provides plenty of drying space—24" wide, 43" high—yet closes to only 4" wide for easy storage. It can be used outdoors or indoors.
LANSBURGH'S—Housewares—Sixth Floor

Easily Movable!
Electric Heater
11.88
Just when you need it most . . . a Royal portable electric heater with copper reflector for maximum heat. Open bottom with pedal converts it to a circulator style. 1370 watts, operates on AC-DC.
LANSBURGH'S—Housewares—Sixth Floor

Sparkling Collection! Special!
Costume Jewelry
39c*
Necklaces, bracelets, earrings, pierced-ear earrings. Shining gold- or silver-color metal tailored-type jewelry, glittering simulated stones! Buy for Christmas.
*Plus 20% Fed. Tax
LANSBURGH'S—Jewelry—Street Floor

Juniors! Save Plenty on These
Corduroy Jumpers
3.99
Styled to wear with or without a blouse, crisscross or horseshoe neckline. Corduroy in green, copper, red, grey. Sizes 9 to 15. Very special!
LANSBURGH'S—Junior Miss Dresses—Second Floor

Savings for a Rainy Day!
Women's Umbrellas
2.88
So many, many styles of handles . . . shorts, crooks, canes, straights, unusual styles. Rayons in solids, plaids, woven borders . . . many colors! 16-rib size.
LANSBURGH'S—Umbrellas—Street Floor

Genuine Leathers! Famous Make
Men's Wallets
1.98*
Grand gift for any man on your Christmas list! Top grain cowhides, moroccos, pigskins. Well made, sturdily stitched! Some with removable pass cases.
*Plus 20% Federal tax
LANSBURGH'S—Men's Furnishings—Street Floor

Sportswear Shop Special! Rayon
Boucle Sweaters
2.99
Beautiful sweater-blouses, jewel neckline, short sleeves. Melon, aqua, pink, mint, lilac, grey. 34 to 40 included. Year-'round weight. Good gifts!
LANSBURGH'S—Sportswear—Second Floor

Boys' Otis Winter-weight
Shirts and Shorts
65c each
Warm, comfortable cotton. Shirts have half-sleeves . . . shorts are midway type and have full elastic waists. 6 to 16.
LANSBURGH'S—Boys' Wear—Fourth Floor

Long-wearing, quick-drying
Nylon Briefs
1.39
Styled with popular elastic or band leg and waistband . . . trim and comfortable. White or pink; sizes 5, 6, 7 and 8. Get plenty at this saving.
LANSBURGH'S—Knit Lingerie—Third Floor

Exact Model of a Baby Carriage!
Welsh Doll Carriage
9.99
"The Boodle Buggy"
Expensively detailed. 5-bow piped hood with visor, shackle gear, plastic-padded rail foot brake and chrome-plated pusher. 25x13x10 inches.
LANSBURGH'S—Toys—Fifth Floor

Comfortable Two-Way Stretch
Pull-On Girdles
1.79
Wonderful for firm control with a maximum of comfort. No bones to poke! Pink or white; get several for your girdle wardrobe at this price. Sizes small, medium and large.
LANSBURGH'S—Corsets—Third Floor

LOOK FOR MANY UNADVERTISED VALUES THROUGHOUT THE STORE

Fleming Feted On 25th Year As Riggs' Head

By S. Oliver Goodman

More than 400 leaders in Government, banking and business joined last night in honoring Robert V. Fleming on the 25th anniversary of his election to the presidency of Riggs National Bank.

Fleming

Host at the dinner meeting in the Mayflower Hotel was the Riggs' board of directors.

Secretary of Treasury John W. Snyder led in paying tribute to the 60-year-old banker whose honors and achievements have earned national acclaim.

Dr. Harold Stonier, executive manager of the American Bankers' Association, outlined a few of the highlights of Fleming's career. Stonier called Fleming "one of the foremost men in banking and business in the nation." He emphasized Fleming's constrctive work in helping to draft the bank act of 1933 and 1935 and in "convincing Government officials in those dark days that all was not wrong with banking.

A scroll expressing the Riggs' board's appreciation of his long service was presented to Fleming by Lloyd B. Wilson, a Riggs director and former president of the Chesapeake & Potomac Telephone Co. Presiding was Dr. John Oliver LaGorce, another director, and vice president of the National Geographic Society.

"Bob" (as he is known to his associates) started with Riggs 43 years ago as a messenger. He rose through the ranks and became president on November 9, 1925. During his regime, deposits have risen from $36 million to more than $300 million, while capital funds have expanded four-fold.

His executive positions in business, community affairs and Government are too many to enumerate. He lives at 2200 Wyoming ave. nw., has been married since 1912, has a son and daughter and boasts of three grandchildren.

CITES FPC WORK: Federal regulation of public utilities was traced last night by Charles W. Smith at a meeting of the Federal Government Accountants Association in the Willard Hotel. During the past 12 years, he pointed out, the Federal Power Commission has checked accounts of some 300 utilities. As a result of these studies, he said, an "adjustment" of $1.6 billion in the utilities' accounts has been achieved. Smith has been the FPC chief of the bureau of accounts, finance and rates for the past 15 years. More than 170 members and guests attended the association meeting.

FETE: More than 250 friends and business associates will celebrate the fiftieth birthday anniversary of Harry M. Davidow, vice president and general merchandise manager of the Hecht company, Washington, at a stag dinner tonight in the Statler Hotel. Davidow has been associated with the Hecht Company for the past 24 years. He lives with his wife and son at 2500 Q st. nw.

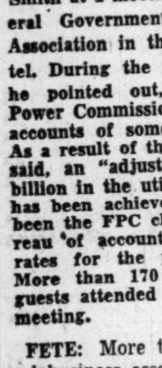

Davidow

AWARD: The Federation of Business Men's Associations received the Treasury's Award of Merit for cooperation in the Savings Bond program. Jerome B. McKee, association head, accepted the award from Edward C. Baltz, chairman of the D. C. Savings Bond Division.

NEW DIRECTOR: Lee D. Butler, auto dealer, has been elected a director of Washington Loan & Trust Co., President Alfred H. Lawson announced yesterday. Butler, a graduate of Princeton University, taught there before establishing in 1930 the auto firm bearing his name. Active in community and business affairs, he is a past president of the Washington Community Chest, president of the United Community Services, a former chairman of the Red Cross Blood Donor Service here, and a member of the board and administration committee of the National Symphony Orchestra. He is also a director of Potomac Electric Power Co. and Woodward & Lothrop. On the Washington Loan & Trust board, Butler succeeds the late L. Whiting Estes.

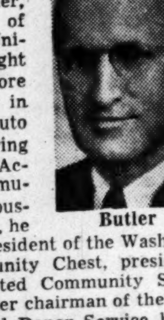

Butler

EARNINGS: Sinclair Oil Corp. reported net income of $46,902,416 or $3.88 a share for the first nine months this year, compared with $40,447,645 or $3.37 a share in the same 1949 period. Gross operating revenue totaled $483,613,724 against $427,845,275 a year ago.

Other earnings statements:

Nine Months Ended September 30	1950	1949
Briggs Mfg. Co.	$10,768,774	$9,120,012
Per share	5.54	4.68
Browne & Bigelow	3,402,888	3,160,690
Per share	1.46	1.44
Gaylord Container	3,757,680	2,756,924
Per share	1.61	1.18
Gen. Aniline	5,120,000	3,236,000
Per A share	6.99	4.41
Per B share	.70	.44
Richfield Oil	15,788,531	15,351,714
Per share	3.95	3.84
Wesson Oil & Snow	8,705,229	4,690,319
Per share	6.46	3.02

Commodity Index

NEW YORK, Nov. 9.—The Associated Press weighted wholesale price index of 35 commodities today rose to 193.29. Previous day, 192.05; week ago, 190.19; month ago, 188.44; year ago, 160.32.

	1950	1949	1948	1947
High	194.05	177.37	208.14	207.9
Low	159.30	150.05	176.70	164.0

Quotations on New York Stock Exchange

By The Associated Press

Total sales, 1,760,000 shares; previous day, 1,840,000; week ago, 1,576,959; month ago, closed; year ago, 1,172,950; two years ago, closed; January 1 to date, 433,483,067; 1949 to date, 215,603,329.

Dow-Jones Stocks

NEW YORK, Nov. 9 (U.P.).

	Open.	High.	Low.	Close.	Net ch.
30 ind.	224.61	228.01	224.23	227.17	+2.92
20 RR.'s.	65.05	67.24	65.90	66.88	+1.26
15 utils.	40.09	40.50	40.00	40.44	+0.44
65 stks.	80.74	81.95	80.58	81.64	+1.16

Transactions in stocks used in averages today: Industrials, 190,700; railroads, 141,700; utilities, 35,600; total, 368,000.

SIMILAR ACTION
Industrial stocks, output move together; not so in '46.

Data: Dow-Jones; Fed. Res. Bd. Morris Katz

	Sales Add 00	High	Low	Close	Net Ch'ge
ABBOTT L	1	3½	3½	3½	— ⅛
Acme Stl	4	26⅜	26	26¼	+ ⅜
Adams Exp	8	23½	23¼	23¼	— ¼
Addressog	7	53	52	53	+ ⅜
Admiral Cp	113	28	26¾	28	+1⅜
Affil G Eq	12	9¼	9¼	9¼	+ ⅛
Air Reduct	28	26	25⅜	25¾	+ ⅛
Alaska Jun	6	2⅝	2⅜	2⅝	+ ⅛
Aldens	3	19	18¾	19	+ ¼
Alleghany Cp	46	3	2⅞	3	....
Alleg L Stl	37	37	36¼	36⅞	+ ⅝
Allen Ind	5	10	10	10	+ ⅛
Allied Chem	26	54½	53¾	54⅜	— ⅛
Allied Strs	27	40⅝	39	40½	+1⅛
Allis Chal	112	40¾	39⅞	40⅜	+ ½
Allis Ch pf	6	92	91½	92	+ ⅛
Alpha P Cem	11	36⅞	36½	36⅞	+ ⅞
Alum Ltd	33	78	76¼	78	+2
Amerada Pet	2	147	146	147	+3
Am Agr Ch	1	50½	50½	50½	+1
Am Airlines	31	11⅛	10⅞	11	....
Am Bk Note	9	16	15⅞	16	— ⅛
Am Bosch	3	13⅞	13¾	13¾	....
Am Br Shoe	4	39½	39¼	39¼	+ ½
Am Broadcast	88	13⅛	12⅝	13⅛	[illegible]
[illegible]					

	Sales Add 00	High	Low	Close	Net Ch'ge
Devoe & Ray A	29	26⅛	25	26	+1½
Diam Match	14	47½	46¼	47½	+1½
Diam Mat pf	9	47½	46¼	47½	+1½
Dist Cp Seag	64	26⅜	25⅞	26	+ ⅜
Divco Cp	8	14⅛	14⅜	14⅜	....
Dixie Cup	2	45½	45½	45½	+ ¼
Doehler Jar	24	31½	31	31¼	+ ¼
Dome Mines	10	13¾	13⅝	13¾	+ ⅛
Doug Airc	21	83¼	81	8 ⅞	+2⅜
Dow Chem	48	72¼	69¾	72¼	+2½
Dow Ch 2 pf	5	155½	152¾	155½	+2
Dresser Ind	22	18¼	18¾	18¼	+ ⅝
Du Pont	70	80½	79	80⅛	+1
[illegible]					

	Sales Add 00	High	Low	Close	Net Ch'ge
[illegible]					
Sou Cal Edis	15	32⅝	32⅜	32⅝	+ ⅛
Southern Co	82	11⅜	11⅛	11⅛	— ⅛
Sou Nat Gas	2	36¾	36	36¾	+ ¾
South Pac	46	60⅛	59¼	60⅛	+ ⅞
South Ry	42	43	41⅝	42¼	+ ½
Spalding	1	14	14	14	+ ⅜
Sparks With	19	7	7	7	....
Spear & Co	6	6½	6	6½	+ ½
Spencer Kell	2	25	24⅞	25	+ ⅛
Sperry	13	29⅜	28⅞	29	+ ¼
Spiegel	34	11¼	10⅞	11	+ ¼
Square D Co	22	18½	18⅛	18½	+ ½
Std Brands	18	23¾	23¼	23¾	+ ⅜
Std Brands pf	69	66½	63⅝	65¾	+2¼
Std G & E	252	9⅛	8	8⅞	+1⅛
Std Oil Cal	38	74⅞	74¼	74¾	+ ¾
Std Oil Ind	37	55⅝	55¼	55¼	....
Std Oil N J	66	85⅜	84¾	85	+ ⅜
Std Oil Ohio	9	33	32½	33	+ ⅝
Std St Spg	13	25	24⅞	24⅞	+ ⅛
Sterl Drug	7	37⅞	37¾	37⅞	+ ⅜
Stevens (J P)	2	40¼	40⅛	40⅛	+ ⅛
Stew Warn	23	15¾	15⅜	15¾	+ ⅜
Stoke Van C	9	15	14¾	15	+ ¼
Stone & Web	5	19½	19⅜	19⅜	+ ¼
Studebaker	73	31¾	30⅝	31¼	+ ½
Sun Chem	14	11¼	11⅛	11⅛	....
Sunbeam	2	47	46½	47	+1½
Sunray Oil	80	16¼	15⅞	16¼	+ ¼
Sunray pfBCid	3	27⅝	27⅜	27⅝	+ ⅜
Sunray O pf B	18	27⅞	27⅜	27⅞	+ ⅝
Sunray 2 pf	10	20⅛	19⅞	20⅛	+ ¼
Sunsh Bis	1	55¾	55¾	55¾	+ ¼
Sunshine Mn	6	10	9⅞	9⅞	+ ⅛
Sup Oil Cal	3	305	300	305	+10
Superior Stl	3	16	15¾	16	+ ⅛
Swift & Co	4	38	37⅝	38	....
Sylv El Pd	10	23¾	23⅛	23¾	+ ¾
Sym Gould	22	9	8¾	8¾	....
TEXAS CO	40	75¾	74⅜	75½	+1⅛
Tex Gulf Prod	3	21⅞	21⅜	21⅞	+ ¼
Tex Gulf Sul	19	85½	84	85½	+2
Tex Pac C&O	36	35⅜	33⅝	35⅜	+2¼
Tex Pac L Tr	11	80¼	79	80	+1¼
Tex & Pac Ry	13	68½	66½	68½	+3
Textron	9	13⅞	13½	13⅝	....
Thatch Gl Mf	4	11½	11⅜	11⅜	+ ⅛
Thermoid Co	28	8	7¼	7¼	— ¾
Thomas St	19	26⅜	26	26⅜	+ ⅛
Thompson Pd	2	66¼	66¼	66¼	— ¼
Tide Wa As	25	32¾	32⅜	32½	+ ¼
Timk Det Ax	34	18¾	18⅛	18¾	+ ⅜
Timk R Bear	25	43¼	41½	43¼	+2⅞
Trans W Air	6	17¼	17	17¼	+ ½
Transamer	30	16¼	16⅛	16¼	+ ¾
Transue & W	13	20⅞	19¾	20¾	+1⅜
Tri Cont Cp	68	10	9¾	9⅞	....

To make sure you get to read every installment of FDR's personal letters, starting Sunday in The Washington Post, order Post home delivery. Just call NAtional 4200.

	Sales Add 00	High	Low	Close	Net Ch'ge
[illegible]					
West Un Tel	55	39¾	38	39⅝	+1¾
West Air Br	26	32⅝	32¼	32¼	+ ⅜
West Elec	86	33	32½	32⅝	....
Weston El In	3	31	30¾	30¾	— ¼
Wheel Stl	19	31¼	30½	31	+ ¾
White Mot	33	22¼	21⅝	22¼	+ ½
White Sew M	12	50	48⅝	50	+1⅝
White S M wi	2	24⅝	24⅝	24⅝	+ ⅝
Wilcox Oil	4	16¼	16	16	....
Willys Over	16	8⅜	8¼	8⅜	....
Willys Ov pf	2	66	65¼	66	+1½
Wilson & Co	24	14¾	14⅜	14½	+ ¼
Wilson Jon	1	11¼	11¼	11¼	+ ⅛
Wisc El Pw	19	17¾	17⅝	17⅝	— ⅛
Woolworth	36	44⅞	44⅝	44⅞	+ ¼
Worth P&M	17	22⅜	21	22¼	+1⅜
Wrigley	6	80	79	79½	+ ½
Wyand Wor	4	12¾	12½	12¾	+ ⅝
YALE & TOW	4	34½	34⅜	34⅜	+ ¼
York Corp	1	10⅝	10⅝	10⅝	+ ⅛
Young Spg&W	6	35	34⅜	35	+ ⅜
Youngst Sh&T	40	48⅞	47¼	48¾	+1¾
Youngst S Dr	6	17⅝	17⅜	17⅝	+ ½
ZENITH RAD	28	51¼	50	51¼	+2¼
Zonite Pd	3	4⅜	4¼	4⅜	....

D. C. Securities

Yesterday's quotations on Washington Stock Exchange:

Cap Transit Co. 21 at 35½.
Wash Gas 4.25 pfd. 10 at 103.
Wash Gas 4.50 pfd. 10 at 104½. 12 at 104½.
Woodward & Lothrop com. 50 at 35. 16 at 35.
Pot Elec Pwr com. 200 at 14. 100 at 14.
Wash Gas 4.25 pfd. 10 at 103.
Pot Elec Pwr com. 200 at 14. 300 at 14.
Hecht com. 100 at 32½.
Peoples Drug S com., 35 at 35, 15 at 34½.
Pot Elec Pwr com., 10 at 14⅛, 10 at 14⅛, 75 at 14⅛.
Pot Elec Pwr com., 55 at 14.
Capt. Transit com., 21 at 35½.

	Bid.	Asked.
Public Utility Bonds		
AmTel&Tel conv deb 2¾ '57	109⅛	109¾
AmTel&Tel conv deb 2¾ '61	106	107
AmTel&Tel conv deb 3⅛ '59	119	....
Capital Transit (a2.00)	35¼	37
Georgetown Gas 1st 5 '61	120	123
Pot Elec Pow 3¼ '77	106	....
Pot Elec Pow 3 '83	103½	105½
Pot Elec Power com (.90)	14	14⅛
Washington Gas 5 '60	120	....
Miscellaneous Bonds		
Ter Ref&W Cp 1st 4 '58	102	....
Public Utility Stocks		
Amer Tel & Tel (9)	150¼	....
Capital Transit (a2.00)	35¼	37
Pot Elec Power com (.90)	14	14⅛
Pot E P 3.60% pfd A(1.80)	45¼	46¼
Pot E P 3.60% pfd B(1.80)	45¼	46¼
*Southern Co com (u.80)	11	11½
Va Elec & Pwr com (u1.20)	19	20
Wash Gas Lt com (1.50)	25⅞	....
*Wash Gas L cum pfd(4.25)	102½	103½
*WasGL cum conv pfd(4.50)	104	105
National Bank Stocks		
Capital (†1.00)	28½	32
Liberty (8)	325	....
Lincoln (†5)	340	....
Riggs (†12)	365	....
Washington (new) (.60)	37	40
Trust Company Stocks		
Amer Sec & Tr (†1.00)	31	34
Natl Sav Tr (†8.00)	440	....
Prince Georges B&Tr (1.20)	32	....
Union Trust Co (†1.00)	41¼	45
Wash L&Tr (new) (†1.20)	42	44
Savings Bank Stocks		
Bank of Bethesda (†1.50)	32	....
Com & Savings (†xr10)	310	....
Fire Insurance Stocks		
American (†6)	157	....
Firemen's (1.40)	32	....
National Union (.75)	18	....
Title Insurance Stocks		
Columbia (†30)	13¼	....
Real Estate (†6)	170	....
Miscellaneous Stocks		
Carpel Corp (a1.75)	15	....
Garfinckel com (1.50)	19	20
Garf 5½% cu cv pfd(1.375)	23	25
Garf 4½% cu cv pfd(1.125)	19	20
Hecht Co (1.60)	32	32½
Hecht 3¾% cum pfd (3.75)	93½	....
Lanston Mono (2.00)	19½	21
Mergenthaler Lino (a4.25)	67	69
Natl Mtge&Inv pfd (a.30)	8	9
Peoples Drug (2.00)	34	35½
Security Storage (†5)	120	125
Ter Ref & Wh Corp (3)	53½	....
Wdwd & Loth com (2.00)	34½	....
Wdwd & Lothrop pfd (5)	105	....

*Ex dividend. †Plus extra or extras. (a) Paid so far this year. (u) Unlisted. (xr) Ex rights.

Dividend Actions

NEW YORK, Nov. 9 (AP).—Dividends declared:

	Rate.	Period.	Stk. of record.	Payable.
Initial				
Equity Cor $2 pf new	50c	Q	11-17	12- 1
Unit Elastic new	60c	..	11-22	12- 8
Increased				
Phila Sub Transpt	50c	..	11-15	12- 1
Fed Min & Sm	$2	..	11-29	12-20
Abitibi Pw&P Ltd	75c	..	12- 1	1- 1
Extra				
Cons Ch Ind A&B	$2.50	..	11-30	12-15
City & Sub Homes	10c	..	12- 1	12-15
Grant W T	50c	..	11-22	12-15
U S Rubber	$1.75	..	11-20	12- 9
Sperry Corp	50c	Q	12- 1	12-18
United Corp	10c	..	11-27	12-18
Mead Johnson	05c	..	12- 5	12-22
Pfizer Chas & Co	75c	..	11-24	12- 7
Additional				
Butte Cop & Zinc	30c	..	12- 4	12-18
Regular				
Arnold Hoffman	25c	Q	11- 3	11-17
City & Sub Homes	30c	S	12- 1	12-15
Colum Brdcst A&B	40c	..	11-24	12- 8
Grant W T	25c	Q	12-6	1-3-51
Noranda Mines Ltd	$1	Q	11-15	12-15
North Penn RR	$1	Q	11-18	11-25
Pacific Lumber	$1.50	..	11-15	12- 1
U S Rubber	75c	..	11-20	12- 9
Acme Steel	50c	..	11-20	12-12
Jaeger Mach	50c	..	11-25	12-11
Midwest Pip & Sup	75c	..	12- 5	12-15
Nat Steel	75c	..	11-30	12-13
Finan Co Am Bal A&B	$3	..	12- 5	12-15
Mead Johnson	15c	Q	12- 5	12-22
Peter Paul Inc	50c	Q	11-10	12- 9
Pfizer Chas & Co	50c	Q	11-24	12- 7

Naval Stores

SAVANNAH, Ga., Nov. 9 (AP).—TURPENTINE, 89; offerings and sales, 80; receipts, 289; shipments, 36; stocks, 11,905.

ROSIN—Offerings and sales, none; receipts, 687; shipments, none; stocks, 26,285. Unchanged.

A P & R

CAPITAL GAINS & LOSSES

PAMPHLET containing outline and interpretation of Capital Gains and Loss provisions, with complete worksheets and schedule to accompany final tax return, is available upon request.

CALL OR WRITE

AUCHINCLOSS, PARKER & REDPATH

729 15th Street N.W.
NA. 4322

Members
New York Stock Exchange
& other leading exchanges

Stocks Score Best Upturn In Five Weeks

New York, Nov. 9 (AP).—The market plowed ahead today for the largest over-all gain in five weeks.

Leading stocks advanced $1 to more than $2 a share. Most closed at or near the best levels of the day.

Sales amounted to 1,760,000 shares which compared with 1,840,000 Wednesday.

The Associated Press average of 60 stocks jumped $1.40 a share to $82.90. All three component groups—industrials, rails and utilities—posted gains.

Northern Pacific number one on the most active list, jumped $1.25 to $27 a share, helped by "a dividend" of 50 cents and "a quarterly dividend" of the same amount.

Threat of a Nation-wide tie-up of the Bell System had no affect of American Telephone stock which ended 12 cents up at $150.75.

U. S. Rubber, with the aid of an extra dividend of $1.75, gained $1.62 at $49.37.

WHAT STOCKS DID

	Thurs.	Wed.
Advances	813	857
Declines	129	137
Unchanged	208	163
Total issues	1150	1157

N. Y. Curb Prices

	Sales Add 00	High	Low	Close	Net Ch'ge
Alum Co Am	23	69	66¾	68¾	+2¼
Am Ban Car A	4	1⅛	1⅛	1⅛	+ ⅛
Am Repub	5	39¾	38¾	39¾	+1¼
Atlas Ply	4	18	17⅞	18	....
Babcock & W.	5	73½	71¼	73½	+3¼
Blue Ridge	19	4¼	4⅛	4⅛	....
Brown Rub	4	10¼	10⅛	10¼	+ ¼
Bunk Hill	15	18	17⅝	18	+ ⅛
Burry Bis	13	4⅛	4	4⅛	+ ⅛
Can Marconi	11	3⅝	3⅜	3½	+ ⅛
Carr C Bisc	6	3⅛	3	3⅛	....
Cessna Airc	5	6	5¾	6	+ ¼
Cities Serv	23	83¾	81¼	83½	+2⅜
Clarost Mf	13	4⅞	4¾	4⅞	....
Claude Neon	49	4⅛	4	4	....
Cont F & M	2	18⅜	18¼	18¼	— ¼
Coro Inc	4	9⅞	9⅞	9⅞	+ ⅛
Cosden Pet	21	12⅛	12	12⅛	+ ⅛
Cub Atl Sug	15	26⅝	26⅛	26⅝	+ ¼
Domest Fin	15	4⅜	4¼	4¼	....
Dom Stl & C.	10	24¾	24¼	24¾	+ ⅝
Dumont Lab A	37	17⅝	17	17⅝	+ ⅝
East Gas & F	20	10⅝	10⅛	10⅝	+ ¼
El Bond & Sh	107	20	19¼	19⅝	+ ¼
Fairch E&A	161	7⅝	7⅜	7⅝	+ ⅛
Fansteel M	5	15⅛	14¾	15	+ ⅛
Gen Plywood	2	3¾	3⅝	3¾	+ ⅛
Ill Zinc	38	15⅝	14¾	15½	+ ¾
Ins Co N Am	2	124¼	124	124¼	+ ⅛
Int Petrol	12	12	11⅞	12	+ ⅛
Kaiser Fraz	57	6¾	6½	6⅝	+ ⅛
Lakey Fdy	1	6½	6½	6½	+ ⅛
Louis L & E	38	31⅞	31⅛	31⅞	+ ⅝
Molybdenum	2	8⅞	8¾	8¾	+ ¼
Nat Fuel G	12	12	11⅞	12	+ ⅛
Nat Pres Ck	3	13⅛	13	13⅛	+ ⅛
N J Zinc	24	65¼	62	65¼	+2⅝
Niag Hud Pw	24	15⅞	15¾	15¾	....
No'rop Airc	14	9⅝	9½	9⅝	+ ¼
Olympic R&T	9	10¼	10	10¼	+ ¼
Pancoast Oil	53	2⅞	2¾	2⅞	+ ⅛
Pantep Oil	21	5¼	5⅛	5⅛	....
Pennroad	116	12⅝	12⅜	12⅝	+ ⅛
Piper Airc	9	2½	2⅜	2⅜	....
Pit Metallu	5	30½	30¼	30¼	— ⅛
Raytheon Mfs	19	8⅝	8⅜	8½	+ ⅛
Rotary El S.	11	33	32½	32⅞	+ ⅞
Royal Oil	17	11¾	[illegible]	11⅝	+ ⅜
St Lawr Cp	12	24¾	[illegible]	24⅝	+ ⅜
Solar Airc	3	14	[illegible]	13⅞	....
Std Pw & Lt	282	6⅛	[illegible]	6	+ ½
Sterl Eng	11	2⅛	[illegible]	2⅛	+ ⅛
Unit Airc Pd	82	4½	4¼	4½	+ ⅜
Unit Shoe M	23	41⅞	41½	41⅞	....
U S Foil B	13	26¾	25¾	26⅝	+1⅛
Waltham Wat	13	1⅞	1¾	1¾	....

N. Y. Bonds

By The Associated Press

Total sales, $4,610,000; year ago, $3,212,300.

Dow-Jones Bonds

NEW YORK, Nov. 9 (U.P.).

	Close.	Net ch.
40 bonds	101.62	+0.12
10 first rails	105.64	+0.21
10 second rails	95.29	+0.29
10 utilities	103.94	+0.08
10 industrials	101.63	—0.10

Sales in thousands		High	Low	Close
CORPORATION BONDS				
112	Am & F P 5 2030	98¾	97½	97½
22	Am T&T 3⅛ '59	119½	119⅛	119½
57	Am T&T 2¾ '57	107⅞	109¼	109⅞
78	Am T&T 2¾ '61	106½	106⅛	106½
24	Am T&T 2¾ '71	100¼	100	100¼
13	Am T&T 2¾ '80	99¼	99	99¾
5	Am T&T 2¾ '82	99⅜	99¼	99⅜
11	A T S F 4 '95	127	126⅛	127
5	A C L 4½ '64	105⅜	105	105⅜
56	B&O 6 '95 J	82	80	81⅝
19	B&O 5 '75 B	97¾	96⅜	97¾
39	B&O 5 '95 G	73⅜	71¾	73¼
14	B&O 5 '96 M	73¼	71½	73¼
220	B&O cv 4½ 2010	61¼	59½	61¼
23	B&O 4 '75 A	94	93⅛	94
10	Beth S 2¾ '70	101	100¾	100¾
15	Can P 4 perp	103½	102½	103½
52	Cen Ga 4½ 2020 B	66	64¾	66
69	CRRNJ 3¼ '87	53⅜	52¾	53⅜
5	C&O 3⅞ '73	105¾	105½	105¾
9	C&O 3½ '96 E	103	102¾	103
29	C&EI inc '97	58	57⅝	57⅝
15	Chil&Linc 4½ 2003	54	53¾	54
110	CMSPPinc 4½ 2019	77	75½	77
45	CMSPP cv 4½ 2044	67½	65½	67½
31	C & NW 4½ '99	63¼	62⅛	63¼
33	CCCSL 4½ '77	69	68¼	68¾
88	Colo S 4½ '80	82½	80	82½
69	Con Ed cv 3 '63	119¾	119	119¾
15	Cons P 2⅞ '75	103½	103¼	103¼
41	D&FGW in 4½ 2018	80¼	79	80¼
23	Fla EC 5 '74	78⅛	76⅞	78⅛
5	H&M inc 5 '57	41½	41¼	41½
28	IC 4¾ '66	97½	97⅛	97¼
5	IntGN1st 6 '52	98⅞	98¼	98⅞
8	Leh V 5 2003 C	76	75¾	76
6	Leh V 5 2003 W	62¾	62⅜	62¾
40	Leh V 4 2003 D	52¾	52⅜	52¾
6	M-K-T aj 5 '67	95¼	95	95¼
14	M-K-T 1st 4 '90	91½	91⅛	91⅜
68	Mo P 5½ '49	49½	48⅞	49½
6	Mo P 6 '65 A	108	107⅞	107⅞
51	Mo P 5 '77 F	108	108	108
30	Mo P 5 '81 I	108	107¾	108
28	Mo P 4 '75	85¾	85⅛	85½
22	Mor&E 3½ 2000	58¾	58	58¾
152	N Y C 5 2013	75⅛	73¼	75
92	NYC 4½ 2013 A	67¾	66¼	67¾
50	N Y C 4 '98	64	62½	64
70	NYNH inc 4½ 2022	53¾	52¾	53½
58	NYNHH 4 2007	70½	69	70
25	NYOW 4 '92	7½	7¼	7½
5	Norf W 4 '96	127¼	127¼	127¼
13	Nor P 4 '97	109	108¾	109
28	Nor P 3 2047	64⅞	64½	64⅞
5	Ohio Ed 3 '74	105	105	105
10	OW RR N 3 '60	102⅞	102¾	102⅞
7	Pen RR 4½ '65	104½	104⅜	104½
11	Phil El 2¾ '67	101¼	101¼	101¼
63	Phil Pet cv 2¾ '75	107½	106⅞	107½
63	P B&LE 2⅞ '96	107½	106⅞	107½
20	Pub S E G 3 '63	103⅛	103⅛	103⅛
10	Rutl 4½ '41	13⅛	13	13⅛
297	St LSF 4½ 2022	73¾	72¼	73⅜
38	St L S F 4 '97	98⅛	97¾	98⅛
126	S A L inc 4½ 2016	93¼	91½	93¼
34	So Pac 4½ '69	99	98⅜	98½
229	So Pac cv 3 '60	110⅝	108½	110¼
6	Sou Ry 4 '56	96½	96	96½
6	St O N J 2¾ '74	102	102	102
10	Tex Corp 3 '65	105⅛	104¾	105
57	Un Oil Cal 2¾ '70	101¾	101⅜	101¾
6	Wab 4¼ '91	83½	83½	83½
18	W Sh 4 2361	63½	62	63¼
203	West Un 5 '60	102½	102	102½
35	West El cv 2.65 '73	107	106⅞	107
8	Wis Cen 4 '49	82	81	82

Business Outlook

Election Encourages Wall St., But Could Frustrate Truman

By J. A. Livingston

INITIALLY, Wall Street was pleased with the election returns. Stocks went up promptly. The enlarged Republican minority in combination with conservative Southern Democrats could block President Truman's Fair Deal program. It was a shift to the right.

A Republican victory usually makes for a better market than a Democratic victory. More business men and bankers—the men whose buying power influences stock markets — are Republican. They feel more optimistic when "their boys" earn seats of influence. If, for example, an excess profits tax comes up for a vote, they'll be more sympathetically "represented."

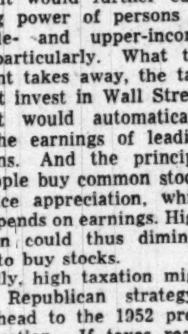

Livingston

Nevertheless, the election doesn't really change the basic, long-term facts of economic life. Inflation's still here and Russia's still over there. The defense program is sure to go on. And the next Congress will have to struggle with a tax bill to pay for part, if not all, of the higher costs of war preparedness.

In theory, this ought to be bearish on common stocks. Presumably Republicans are more determined to balance the budget than Democrats. So they ought to be tough on taxpayers. You can imagine that the Republican-Southern Democrat coalition Congress would pass a stiff corporation tax and a stiff personal income levy. And that would doubly burden the stock market.

FIRST, it would further curb the buying power of persons in the middle- and upper-income brackets particularly. What the Government takes away, the taxpayer can't invest in Wall Street. Second, it would automatically contract the earnings of leading corporations. And the principal reason people buy common stocks is for price appreciation, which usually depends on earnings. Higher taxation could thus diminish incentive to buy stocks.

Politically, high taxation might be good Republican strategy—looking ahead to the 1952 presidential election. If taxes really hurt if there's even a smattering of unemployment, then voters might blame the Truman Administration. Truman could not wave the prosperity banner. And the Republicans could blame Administration extravagance for the high taxation and slump, by saying Truman wouldn't economize.

The argument, however, can be reversed — and with the same fetching logic. Historically, the Republican Party is the party of "sound money." It's friends are the business interests. That makes the party automatically sound. But business men have been complaining about the tax load.

THEREFORE, Republican leaders may decide that being sound of reputation they can afford to be loose fiscally. Instead of boosting taxes to balance the budget and so hurting their friends, they might instead embarrass their enemies by going easy on taxes and insisting that Truman economize. (The Eightieth Congress pursued this course when it reduced taxes.)

The election is conclusive on one point: Neither party has a decisive majority. That could produce the same type of legislative stalemate which frustrated Hoover. Such an outlook would be far from encouraging when defense expenditures are destined to rise and the supply of civilian goods, especially autos, housing, refrigerators, and the like, is destined to decline. The chances of getting a determined attack on inflation are not enhanced. Responsibility is dispersed.

The threat of a longer war in Korea emphasizes the point. The greater the degree of mobilization, the greater the need for controls, taxes and decisive congressional action. Hence, it will be interesting to see if the next Congress can rise above party and strive for a balanced budget by higher taxation or reduced expenditures or both.

As for Wall Street, its reaction will quickly change with events in Korea and in Congress. My own hunch is that the market would do better if fear of inflation were moderated, if investors and speculators had more faith in the dollar, if a balanced budget seemed probable. A balanced budget creates investor confidence. Inflation causes fear and worry: What shall I do with my money? That isn't conducive to peace of mind or long-term investment.

But my view is not the accepted Wall Street view. There, the theory is that common stocks are inflation hedges, that inflation fears should increase demand for stocks.

Chicago Grain

CHICAGO, Nov. 9 (AP).—Feed grains recovered today from the previous session's spill on the Board of Trade. Both corn and oats maintained a firm tone in an otherwise shaky market.

About the only specific development to account for the strength in feed grains was the advent of cold weather in the corn belt. More low temperatures were foreseen for the immediate future. This will increase consumption fo feed grains on farms, grain men said.

The cold weather was no help to wheat and soybeans. Both ended lower, although beans were down only slightly after dropping several cents at one time. Dealings in the bean pit fell off from the excited tempo of recent days, while wheat turnover continued relatively low.

Wheat closed ½@1⅛ lower, corn ⅛@1⅛ higher, oats ⅜@1⅜ higher, rye 2⅝@3¾ higher, soybeans ½ to 1 cent lower and lard 22 to 50 cents a hundred pounds higher.

Range follows:

	Open.	High.	Low.	Close.
Wheat—				
Dec.	2.26	2.26¾	2.23¾	2.25
Mar.	2.31	2.31⅝	2.28¼	2.29⅜-⅝
May	2.31¼	2.31¾	2.28⅞	2.30⅛
July	2.24	2.24¾	2.21½	2.22¾-⅞
Corn—				
Dec.	1.60	1.60⅛	1.58⅛	1.59⅞-60
Mar.	1.63¼	1.63¼	1.61¼	1.62¾
May	1.64½	1.64½	1.62	1.63¾-⅝
July	1.64¼	1.64½	1.62¼	1.63⅝
Oats—				
Dec.	90¾	91⅜	90⅜	91⅛-⅜
Mar.	90¼	90¾	90	90¾
May	87⅛	87⅝	86¾	87⅜-½
July	84	84¼	83½	84¼
Rye—				
Dec.	1.49¾	1.53½	1.48	1.52¾
May	1.56	1.59¾	1.54¾	1.58¾
July	1.58¼	1.61½	1.57	1.61
Soybeans—				
Nov.	2.77½	2.77½	2.68¾	2.73-73¼
Jan.	2.80	2.81	2.71¾	2.76¼-½
Mar.	2.80½	2.82¼	2.74	2.79½-80
May	2.82½	2.84	2.75½	2.80¾-81
July	2.83½	2.84	2.75¼	2.80¼-½
Lard—				
Nov.	13.10	13.50	13.00	13.50
Dec.	14.80	14.97	14.70	14.97
Jan.	14.95	15.07	14.82	15.07
Mar.	15.20	15.37	15.12	15.37
May	15.55	15.65	15.40	15.65

Cash Grain

CHICAGO, Nov. 9 (AP).—WHEAT—None.

CORN—No. 1 yellow, 1.60½; No. 2, 1.59¾@1.60½; No. 3, 1.59½. New: No. 3 yellow, 1.57½@1.58½; No. 4, 1.48@1.52½; No. 5, 1.42½@1.46.

OATS—No. 2 heavy white, 92¾.

BARLEY—Nominal: Malting, 1.50@1.63; feed, 1.05@1.25.

SOYBEANS—No. 1 yellow, 2.71½@2.72, track Chicago, Indiana origin.

BALTIMORE-OPPORTUNITY

Finest location between two largest specialty shops, I. Miller, Bonwits,—Lane-Bryant. Store app. 22'x 125'. Poss. shortly. Attractive rental. Morriss Bldg. Realtors Balto., Md.

B. HOWARD RICHARDS, INC.

LION OIL COMPANY

LION

A regular quarterly dividend of 50¢ per share has been declared on the Capital Stock of this Company, payable December 15, 1950, to stockholders of record November 30, 1950. The stock transfer books will remain open.

E. W. ATKINSON, Treasurer

November 7, 1950.

TELEVISION-ELECTRONICS FUND, INC.

Directors have declared a dividend of approximately 17½ cents a share from investment income and of approximately 46½ cents a share from net capital gains, both payable November 30, 1950 to shareholders of record November 16, 1950

Chester D. Tripp
President

135 S. LaSalle Street, Chicago 3, Illinois

THE TEXAS COMPANY

193rd

Consecutive Dividend and Extra Dividend

A regular quarterly dividend of $1.00 per share and an Extra dividend of $1.50 per share on the Capital Stock of the Company have been declared this day, payable on December 9, 1950, to stockholders of record at the close of business on November 10, 1950.

The regular quarterly dividend of $1.00 per share, which is now being paid on December 9, 1950, would ordinarily be paid on January 2, 1951.

The stock transfer books will remain open.

ROBERT FISHER
Treasurer

October 27, 1950

Advertisement

YOUR POCKET CHANGE IS LOOSE —and not only that, but in danger of floating away, says Marriner S. Eccles in FORTUNE this month. For good hard talk about the problem of inflation and what to do about it, see THE DEFENSE OF THE DOLLAR in November's FORTUNE: $1.25 on better newsstands, $12.50 a year.

YOU CAN'T HAVE EVERYTHING

but you can buy your home

If you have a home of your own in mind—you can make your dream come true! If you'll do your part with a down payment, we'll gladly finance the balance with a first-trust loan.. Our Direct-Reduction Loan takes care of principal, interest, insurance and taxes in one monthly payment.

NORTHWESTERN Federal SAVINGS & LOAN ASSN.

Br. Takoma Park • 1337 G St. N.W. • RE. 5262

Cherry Tires of Pressure, Quits as Texas Coach

This Morning

—With Shirley Povich

TED MANN, the mad publicist of Duke University football, is making sounds again, this time in the interest of his latest All-America candidate, Tailback Billy Cox. Approximately 10 pounds of mimeographed literature proclaiming Cox's talents have reached this desk in the last fortnight.

The latest contribution of Mann is a reminder of Cox's passing record this season, which points out that the Duke wonder boy has completed 91 of the 162 passes he has pitched, for a whopping average of 57 percent, and broken most of Duke's passing records. If, off those figures there is no post-haste rush to acclaim Cox as an all-American, at least Publicity Man Mann cannot be underrated.

Povich

There have been no fewer than seven Mann-made all-Americans from Duke since he set his heart on getting Duke boys on A-A teams back in 1933. He clicked immediately with Fred Crawford, a tackle, and in 1936 he plumped successfully for Ace Parker of undisputed fame. Mann hit the jackpot in 1938 with no less than a a pair of A-A's, Center Dan Hill and Wingback Eric Tipton.

Mann closed out the decade of the thirties by elevating George McAfee to All-American in 1939, and got away to a fast start in the forties by landing Steve Lach on the A-A teams. In 1948, he made it again with Al De Rogatis, now starring at tackle with the Giants.

TO OLD DUKE people, the fact that a forward passer from their school is an All-American candidate is somewhat staggering, anyway. They remember when the forward pass played only an insignificant part in Wallace Wade-coached teams. Wade was a devoted disciple of the run-run-and-punt cult and regarded the pass as just a passing fad that would never replace the third down punt as a sound weapon.

In fact, it was not until Ace Parker came back from the pro league in 1938 as an assistant coach at Duke and showed Wade what could be done with the forward pass that Wade was interested. Parker changed the whole standard of forward passing at Duke with his bullet-throws to the ends in contrast to the long punt-like heaves the Blue Devils had been attempting which were an open invitation to interception.

And so, in recent years, Duke has become a passing team. The old "Go-Go-Go" chant of the Duke student bodies has been swapped for a "Throw-Throw-Throw" cheer in recognition of where the Blue Devils' strength lies with the arrival of Cox on the scene. In Cox's case, Wade himself made a concession. He let the kid play despite the fact he was a sophomore.

WADE TRADITIONALLY regards sophomores as green peas who might grow up some day, but pending such immaturity have little place on his varsity football teams. In his quarter century of coaching at Alabama and Duke, Wade compromised his convictions in the case of only four of his football playing Sophomores—Pooley Hubert and Johnny Mack Brown at Alabama, and Parker and Lach at Duke.

It was an emergency that brought Sophomore Cox into Wade's starting lineup three years ago when the Duke coach suddenly found his ace, Freddy Folger, unavailable for the Navy game. Cox got the nod from Wade, ran a punt back for 75 yards, had a hand in a couple of other touchdowns, and led the Blue Devils to a 21-7 win over a Navy team that was supposed to beat 'em.

There's a special sort of credit due Cox, anyway. When he came up to Duke from Mount Airy, N. C. high school, he was tabbed as a fair running back, and there was no record to show that he had ever thrown a pass in his life. Apparently he learned fast, because for the past three years he has been one of the Nation's good ones.

IN COX'S FAVOR Mann cites one impressive statistic. The total offense record for a Duke player, set by Ace Parker in 1934-'35-'36, and embracing 2496 yards running and passing, has fallen already to Cox's skill. Cox has surpassed it with a 3279 figure, and still has three more games to play before closing out his career.

Mann isn't pegging his sights to just another All-American candidate when he thumps the tub for Cox. The latest report of the National Collegiate Athletic Bureau, the high authority on college football statistics, proclaims Mann's Mr. Cox, as the Nation's No. 1 college boy in passing, and gives him no worse than a No. 2 rating in total offense gains by college backs.

If Mann misses out with his good college try to land Cox on the All-America team, he has at least succeeded in calling attention of the pro clubs to Cox's exploits, and the Duke boy will probably wind up as somebody's No. 1 draft choice. And some grateful pro coach will exclaim "Yeah, Mann!"

It's LeBaron Vs. Agganis As Marines Clash Today

By Jack Walsh
Post Reporter

QUANTICO, Nov. 10.—Quantico's Eddie LeBaron and Camp Lejeune's Harry Agganis, two brilliant former collegiate performers, figure to play leading roles in the 175th Marine Corps birthday celebration at Quantico tomorrow.

The football game between the arch Marine rivals is scheduled for 1 p. m. in Butler Stadium. The Virginia base is about 35 miles south of Washington on Route 1.

LeBaron, Washington Redskin property and a Little All-America star at College of Pacific, will be counted on heavily to provide Quantico with its thirty-first victory in 32 meetings with service teams in the past four seasons.

Free Admission

There will be no admission charge for today's Quantico-Camp Lejeune football game at Quantico. The public is invited.

This same Camp Lejeune, N. C., team broke Quantico's winning streak last year, 23-7. Quantico evened the score in a game for the East Coast championship, 34-14, and went on to defeat Camp Pendleton, 14-13, for its third straight All-Navy title.

Lejeune once again poses a threat to the Quantico team that has rolled over seven of eight opponents. And its key man is the Golden Greek from Boston U., Agganis.

Harry, as a soph last year, prominently received All-America mention.

Quantico has 23 former college players and 22 are officers. Lejeune has 30-odd former collegiate performers and only three are officers.

Coach Hal Harwood intends to take a chance and start his all-officer dream backfield—Quarterback Eddie LeBaron; Halfbacks Bill Hawkins, Navy, and Bob Farrell, Holy Cross, and Fullback Hosea Rodgers, North Carolina.

QUANTICO			LEJEUNE		
13	Xavier	34	41	Eglin Field	7
55	Bolling Field	0	6	Tampa U.	13
61	VPI	21	87	Turner Air B.	0
41	Waynesburg	7	0	Cherry Point	0
34	Niagara	13	55	Bolling Field	7
7	Dayton U.	0	27	Fort Jackson	13
41	Scranton U.	21			
33	Youngstown	14			

Sam Jethroe Rookie of Year

NEW YORK, Nov. 9 (AP)—Sam Jethroe, the Boston Braves $100,000 plus centerfielder, has been voted Rookie of the Year in the National League for 1950.

The fleet Negro, who led the league with 35 stolen bases, received 11 first place votes from a 24-man committee of the Baseball Writers Association.

Bob Miller, the Phillies' pitcher who jumped from Terre Haute to a pennant winner in one year, was second with five votes.

Jethroe had a sensational first half season. Until he was injured in July, he had stolen 24 bases, 18 of them in a 33-game span, and was hitting .288 in 75 games. After he returned to the lineup he never regained his stride. Jethroe finished with .273 in 141 games. He had 159 hits, 18 homers and drove in 58 runs.

Tatum Becomes Tackle Again, Shows Terps How

Coach Jim Tatum couldn't decide which of two of his University of Maryland backfield combinations would be the harder to stop. So, as the Maryland squad wound up preparations yesterday for a Saturday's tilt with North Carolina, Tatum himself was right in there, tackling.

His personal experience,—he played at Carolina 16 years ago—led him to favor the combination of Bob De Stefano at quarterback, Shoo-Shoo Shemonski at left half, Ed Modzelewski at right half, and Karney Scioscia at full.

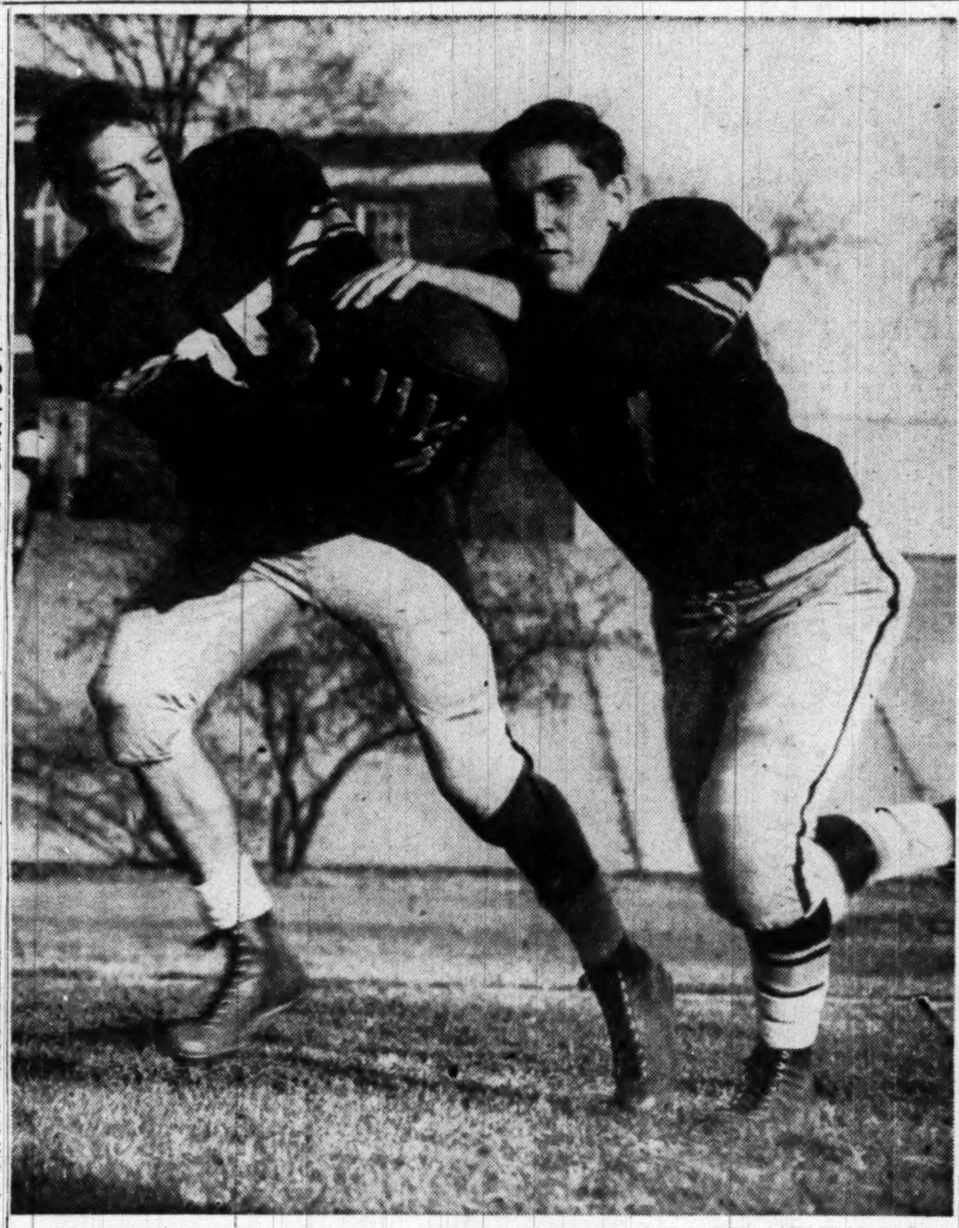

TECH'S PASS-CATCHING FANCIES—Ends Richie Gaskell (left) and Joe Rice will be the targets of many passes today when McKinley Tech plays Bell Vocational at Tech in a tune-up for the November 24 Interhigh Championship game at Griffith Stadium. Gaskell, president of Tech's Government Organization, is an old hand at playing in title games. Last year he caught a touchdown pass as Tech lost the crown, 21-20, to Woodrow Wilson

By Henry Rohland—The Washington Post

—But Oddsmakers Are Stone Deaf—

Redskins Make 'Greasy' Try to Beat the Band

By Morris Siegel
Post Reporter

THE REDSKINS, who have tried practically everything else in an attempt to win a football game, will resort to music Sunday. They've traded benches with the Philadelphia Eagles, moving Coach Greasy Neale's defending champs directly in front of the Redskins' 110-piece band . . . "We hope the musicians will either lull the Eagles into complacency or blast them out of the ball park," Coach Herman Ball explained . . . The strategy had no effect upon the odds-makers who, upon learning of it, continued to quote the Eagles as 13-point favorites . . . With three games still to play, Maryland has already placed two players on All-America team: Halfback Bob (the Brat) Shemonski and Tackle Ray Krouse have been notified of their selection on the Lithuanian All-America . . . Speaking of All-America teams, Terp Guard Bobby Ward made the Football Writers' Association mid-season All-America first team . . . Coach George Barclay, of Washington & Lee, recommends Joe McCutcheon, his varsity center, as "the best college center I've ever seen." . . .

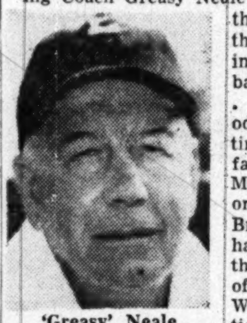
'Greasy' Neale

ALTHOUGH HE'S no long hair, Gabe Menedez has suddenly fallen in love with opera and it's quite understandable. The telecast of his Monday night Turner's Arena boxing show was canceled to make way for the telecast of the Met's opening in New York and the result was the largest Turner's Arena house in three years . . . There are more than 200 million dollars spent on pickles in the United States annually, reports former Nats Pitcher Ray Scarborough, who's now in the pickle business in his native Mt. Olive, N. C. . . . Fred Scolari, of the Washington Caps, led the San Francisco University freshmen basketeers in scoring but didn't get into a game his sophomore year at SF . . . When the big toe he fractured early this season was slow healing, Steve Van Buren asked Greasy Neale permission to go home and sit out the season, but Neale forbade it. Now, completely recovered, Van Buren is running in his old punishing fashion, as Redskins' fans will see

FROM A DUKE University man, of all people, comes a letter rapping Redskins' Coach Herman Ball and this reporter for Charlie Justice's performance against the Giants last Sunday . . . "The Redskins are a lousy team who couldn't win if their opponents would lay down and play dead," writes Donald Wrenn, of Durham, N. C. . . . "If you dumb sportswriters have to have a scapegoat for that 24-21 defeat, put the blame on the dumb coach and not on our Choo-Choo" . . . Blair Cherry, who will resign as coach at Texas University after the season, told Redskins' officials two years ago he couldn't accept the Redskins' coaching job unless his brother, a wealthy oil man, either bought the team or at least a huge chunk of the stock . . . Coach Eddie Erdelatz, of Navy, has been trying to talk Quarterback Bob Zastrow out of the notion nobody will think he's hogging the show if he runs with the ball more often . . .

Unknown's 64 Leads Fazio by 5 at Savannah

SAVANNAH, Ga., Nov. 9 (AP).—Milon Marusic, a virtually unknown golf pro from Albany, N. Y., broke the course competitive record today with an eight-under-par 64 for the first-day lead in the $10,000 Savannah Open Tournament.

Marusic was four strokes up on his nearest competitors—Bob Gajda, Detroit; Doug Ford, Briarcliff, N. Y., and Tommy Bolt, Durham, N. C.

A three-way tie for next place had George Fazio pro at the Woodmont Country Club, Washington, D. C.; Willie Goggins of White Plains, N. Y., and Felice Torza of St. Andrews, Ill., deadlocked with 69s, still under par.

Marusic, assistant pro at Wolferts Roost Country Club, posted six birdies on the front nine, four in a row. His 18-hole 64 cut three strokes from the old course record.

Boston Upsets Lakers After Trailing by 11

BOSTON, Nov. 9 (AP).—The Boston Celtics came from behind tonight at the Garden to turn back the Minneapolis Lakers, 76-71, in a National Basketball Association game before 6569 fans. The Celtics meet the Caps in Washington Saturday night.

Trailing by 11 points in the first quarter, the Celtics put on a terrific second-period drive to go in front of their world-champion rivals at half time 39-37.

Easy Ed McCauley of Boston and George Mikan dueled it out with Mikan collecting 24 points and McCauley 22.

10,000 See Knicks Lose 4th

NEW YORK, Nov. 9 (AP).—The Indianapolis Olympians tonight staged a 34-point fourth period to hand the winless New York Knickerbockers their fourth straight loss in the National Basketball Association season, 85-73, before a Madison Square Garden opening night crowd of 10,000. Bob Lavoy topped the winners with 23 points.

Nichols Gets 24 In Tri-City Loss

SYRACUSE, N. Y., Nov. 9 (AP).—The Syracuse Nationals uncorked a hot fourth period to earn an 89-70 National Basketball Association victory over the Tri-Cities Blackhawks before 4395 fans tonight. Jack Nichols tallied 24 points for the Blackhawks.

Hornsby New Seattle Pilot

SEATTLE, Nov. 9 (AP).—Rogers Hornsby is the new manager of the Seattle Rainiers of the Pacific Coast League.

Salary terms were not disclosed but the Post-Intelligencer quoted a Chicago source as saying Hornsby had been asking $25,000 a year. Hornsby will replace Paul Richards, who is taking over the reins of the Chicago White Sox.

Buy Your Tickets Now for Interhigh Title Game Nov. 24

Buy your tickets early and get choice seats for the Interhigh football championship game (Divisions 1-9) at Griffith Stadium the night of November 24. The Washington Post, Touchdown Club and Board of Education are sponsors:

Tickets are on sale at the Touchdown Club, Griffith Stadium, in the lobby of The Washington Post, Fairway Sports Shop, Champion Sports, Inc., the Sports Center and all of the public high schools.

Tickets sell for $1.50 reserved grandstand, and $2, boxes.

Complimentary season tickets issued by the high schools at the start of the season will NOT be honored at the championship game.

Proceeds from the game will go to the public high schools for the purchase of athletic equipment.

Wants to Play

Tom Henrich Rejects Job As Farm Pilot

NEW YORK, Nov. 9 ((AP)).—Tommy Henrich, veteran New York Yankee infielder-outfielder, has turned down an offer to manage a Yankee farm club for one more whirl in the big leagues.

The Yanks said "Old Reliable" made the decision after he returned from a visit to Johns Hopkins Hospital in Baltimore yesterday. The club said, however, that there would be another consultation with Henrich.

The 34-year old Henrich had his bad left knee examined and X-rayed by Dr. George Bennett. The Yanks said Dr. Bennett told Henrich that an operation might not restore the knee to full usefulness and Tommy decided not to take a chance.

Henrich had a cartilage removed from the knee some time ago but had managed to play full time until the last couple of years.

Last year he was employed only sparingly and was replaced in the World Series by Johnny Hopp.

Henrich, who came to the Yanks in 1937, has a lifetime batting average of .282. His value as a "clutch" hitter earned him the nickname of "Old Reliable" and a reported $40,000 salary.

GW Shipshape, Leaves for Game With Furman

George Washington's football team sneaked in a last-minute drill and then departed last night for Greenville, S. C., where the Colonials play Furman Saturday.

The Colonials were due to arrive in Greenville in time for lunch this afternoon. Then they were to stage their final practice.

The squad of 36 players was shipshape. Accompanying them was their faculty committee on athletics, comprising Dr. R. H. Jarmon, Dean Mitchell Dreese and Dr. Ralph D. Kennedy. They make one trip a year with the football team.

He Beat SMU Last Week; Will Finish This Season

By Harold V. Ratliff

AUSTIN, Tex., Nov. 9 (AP).—The unusual situation of a college football coach announcing his retirement while his team was on top—and in the middle of the season—came today as Blair Cherry said he would step down at the University of Texas when the 1950 campaign is finished.

He gave business reasons, but obviously that wasn't the whole story. No coach in the Southwest Conference ever has gone through a rougher ride from the fans and former students than the dapper, handsome, graying mentor of the Longhorns.

Texas now leads the conference race and is heavily favored to push into the Cotton Bowl New Year's Day. But three weeks ago things were quite different. After Texas lost to Oklahoma, 14-13, and Southern Methodist soared to the Nation's top, the pressure on Cherry was terrific.

Successor to Bible

Cherry becomes one of the few coaches at Texas to quit without being asked officially. His predecessor, D. X. Bible, set the pattern. Bible retired as coach in 1947 and now is athletic director He had a fine record at Texas but his path wasn't an easy one either. Bible won three conference championships and had teams in three Cotton Bowl games.

Cherry is due to enter the oil business with his brother, Alton Cherry of Dallas. He has said in the past that he could make a lot more money and with less worry in the oil business than in football coaching.

Cherry turned down a contract to coach in professional football only last year. He said at the time and was happily situated at Texas and figured he would not be helping himself to any degree financially by going into pro football.

He has three years to go in his present contract after this season and has been making $12,500 a year.

"One of Finest"—Bible

"While I regret that my personal plans have to be brought into the picture at this time, I think it is best to say now that I will resign at the end of the present season through proper channels," Cherry said today in confirming rumors that he would quit as coach of the Longhorns.

"For some time I have had intentions of entering private business and the decision was finally made some time ago."

His record as head coach at Texas is 28 victories, nine losses and one tie and he has had teams in bowl games twice—in 1948, when Texas beat Alabama in the Sugar Bowl, and in 1949, when the Longhorns licked Georgia in the Orange Bowl.

For three straight years, Texas has lost to Oklahoma and it had lost three straight to Southern Methodist until Saturday, when the Longhorns knocked down SMU 23-20. It left Texas the only undefeated team in the Southwest Conference. Saturday the Longhorns play Baylor at Waco.

Virginians Fete Dudley

FELLOW Virginia alumni and many other friends will honor Bill Dudley at the Touchdown Club tonight by presenting a life-sized portrait of the former Cavalier All-America to the club at 7:30 o'clock.

Dudley, presently starring for the Redskins, made All-America at Virginia in 1941 and since has been chosen most valuable pro player twice and most valuable service player when he was in the Air Force.

The dinner affair is being sponsored by the Lynchburg chapter of the Virginia Alumni Association. Tickets are $7.50. Charles Fenwick of Arlington, an Virginia alumnus, will serve as toastmaster. The public is invited. Reservations can be made at the Touchdown Club today.

St. Michael's Wins CYO Title

Time ran out with St. eter's on the St. Michael's 3-yard line and enabled St. Michael's to win the Section I CYO championship with a 13-7 triumph yesterday on the Ellipse.

Bill Stoneburner scored both St. Michael's touchdowns on end sweeps of 20 and 30 yards.

Episcopal 115s Triumph

Eposcopal's 115-pound football team defeated Landon, 13-0, yesterday at Landon. Whitey Waddill and Dick Baker scored touchdowns, and Van Stewart scored the conversion on a pass from Hugh Cocke.

Landon 100s Win

The Landon 100-pound football team defeated the Congressional Boys' Club, 20-0, yesterday

Results

NATIONAL BASKETBALL ASSOCIATION	
Boston 76	Minneapolis 71
Syracuse 89	Tri-Cities 70
Indianapolis 85	New York 73
Philadelphia 87	Fort Wayne 72
COLLEGE FOOTBALL	
Appalachian State 34	Presbyterian 7
COLLEGE SOCCER	
Washington and Lee 3	North Carolina 2
Setona Hall 6	Arnold 1

—Picks UCLA, Tulane, Terps, G. W., Fordham—

Blindfolded Grimsley Uses Slide Rule

By Will Grimsley

NEW YORK, Nov. 9 (AP).—"Dear sir," inquires a customer, "will you please tell me—do you use the slide-rule or the blindman's buff method in your footabll selections?"

Dear customers: You might say it is a combination of both. We take an ordinary 12-inch rule and, blindfolded, slide it down a list of games, where it stops—that's the team we pick. We use the interlocking grip.

This almost faultless system gave us Texas over SMU last week and only seven losses in 59 games with two ties for an .877 average. Season's record: 321 right, 91 wrong, 18 ties. Pct. 779.

The rule and blindfold, Garcon, the world is waiting:

UCLA OVER CALIFORNIA: Out goes our neck again on the week's upset special. The Uclans' terrific line snaps the Golden Bears' golden string of 31 regular season victories.

OKLAHOMA OVER KANSAS: We'll have to string along with the Sooners.

OHIO STATE OVER WISCONSIN: Victoire Janowicz leads the Nation's No. 2 team to its fifth straight.

KENTUKY OVER MISSISSIPPI STATE: Bear Bryant's athletes move nearer a major bowl bid on Babe Parilli's needle-threading passing.

TEXAS OVER BAYLOR: The Longhorns barely escape a Baylor team loaded for Bear.

SOUTHERN METHODIST OVER TEXAS A. & M.: The Mustangs snap back with Kyle Rote.

MIAMI (Fla.) OVER LOUISVILLE: The Orange Bowl bound Hurricanes take this one by three touchdowns.

TULANE OVER NAVY: Henry Frnka's charges given the edge.

ILLINOIS OVER IOWA: Mark up another for Johnny Karras, the gorgeous Greek, and his rose-sniffing teammates.

ARMY OVER NEW MEXICO: We'll have to take the Cadets; there appears no last minute reprieve from the governor for the Lobos.

The others:

FRIDAY NIGHT

Syracuse over John Carroll, San Jose State over St. Mary's (Calif.).

SATURDAY

EAST—Cornell over Colgate, Princeton over Harvard, Pennsylvania over Brown, Clemson over Boston College, Dartmouth over Columbia, **Fordham over Georgetown,** Boston U. over NYU, Penn State over West Virginia, Washington and Lee over Delaware, Rutgers over LaFayette, Marquette over Holy Cross.

MIDWEST—Northwestern over Purdue, Notre Dame over Pittsburgh, Nebraska over Kansas State, Iowa State over Drake, Michigan State over Minnesota, Oklahoma A. & M. over Wichita, Missouri over Colorado, Michigan over Indiana.

SOUTH—Vanderbilt over LSU, Tennessee over Tennessee Tech, Georgia Tech over VMI, Duke over Wake Forest, North Carolina State over Davidson, Georgia over Florida, **George Washington over Furman,** Mississippi over Chattanooga, **Maryland over North Carolina,** Alabama over Mississippi Southern, South Carolina over The Citadel, Richmond over Virginia Tech, Virginia over William and Mary.

SOUTHWEST—Rice over Arkansas, Tulsa over Texas Tech.

FAR WEST—Stanford over Washington State, Washington over Oregon, Oregon State over Idaho, Wyoming over Brigham Young, Loyola (Calif.) over Fresno State.

SUNDAY

Detroit over Duquesne.

AT BOTH YMS STORES
Around the clock . . .
Around the calendar
the coat you'll LIVE IN!
Handsome 100% Wool Worsted Gabardine
ALLIGATOR Gold Label
Finer quality . . . smarter style . . . more dependable protection . . . greater value . . . that's the popular Alligator Gold Label! . . . Yes, here's the coat you'll wear and enjoy more than any other! Handsomely tailored of 100% wool worsted gabardine . . . Choose yours today at the YMS!
$42.75
Alligator Raincoats
Other ALLIGATOR Raincoats $10.50 to $53.50

The YOUNG MEN'S SHOP
Famous for Famous Makes
39th Year at 1319 F St. N.W.
3942 Minnesota Avenue N.E.

Be Sure to Get Your Football Contest Entry In Tonight . . . Deadline 9 P. M.

Pimlico's Hot Jockey Culmone Wins 2 More, Becomes Ill

Bill Bennings

DEAR FOLKS: AT PIMLICO.

El Jockey Ralph Eccard, who is in the midst of a comeback, made his first appearance of the Pimlico meeting. The Chewsville, Md., rider rode Masked General for Brandywine Stable here in 1937 when War Admiral won the first running of the Pimlico Special but only after Masked General bolted to the outside fence at the head of the stretch. Jockey Arnold Kirkland canceled his engagement for the day and went to the hospital at Silver Spring to bring his son, Eric, home. Eric was injured during the Laurel meeting when thrown from a tractor which he and Carson's son were operating. One reason for the success of the current Pimlico meeting has been the marked performance of the public choices. During the first five days 19 favorites have scored in 40 races for the very high percentage of 47.5.

—BILL.

1—Joe Mandell, Johnny's Boy, Conewago.
2—Stan Swing, Moflame, Bald Hill Boy.
3—Miss Revoked, Mid Year, Frilly Oaks.
4—ROMAN ZEPHYR, Loran, Rodrigo.
5—Pendant, Twinkley, Arcave.
6—Risk A Whirl, Whirling Dough, Winter Wheat.
7—In First, Kidded, Preacher.
8—Walter's Boy, Painted Arrow, Rabies.

2 Mounts He Quit Score Without Him

By Walter Haight
Post Reporter

PIMLICO, Md., Nov. 9.—Jockey Joe Culmone rode two winners on today's card and for the second day in a row was aboard the successful horse in the feature race.

Plucky Joe won with Lucky Ned in the Marching Sun Purse, taking the shortest way home along the inside rail, to lead Mrs. G. S. Steckler's Coyote into the wire by three lengths. Third money in the field of a dozen went to J. R. Dwyer's Coming On.

Lucky Ned, a son of Neddie and In Luck, returned an $8 win mutuel and was clocked in 1:12 for the 6 furlongs over a fast track and against a brisk wind which blew up the stretch.

Culmone gave Mrs. W. W. Vaughan's 4-year-old the proverbial "million dollar ride." He rated the gelding within striking distance in the early stages, shook him up, and the 3-1 shot got through on the inside to take command and fairly coast to the finish.

The first winner for Culmone came in the third race. He was aboard B. O. Hickman's Jungle Wind and brought the filly from behind on the outside of the field to win going away. The daughter of Tiger was not highly regarded by the rank and file of bettors and returned a $13 mutuel.

After winning the feature, Culmone became ill in the jockey's room and canceled his mounts in the seventh and eighth races. Betting had been underway for 12 minutes when Sam Boulmetis was announced as the substitute rider on Ferry Pilot in the seventh event.

Those in the crowd who had already wagered on the Culmone-Ferry Pilot combination booed loudly, but apparently became reconciled when the PA man aired the fact that the saddle star was sick.

His absence cost Culmone a winner, for Boulmetis won with Ferry Pilot with daylight to spare and survived a foul claim. Nick Shuk was able to get home in front with Halconero, originally Culmone's mount in the eighth race.

Culmone was reported to have been slightly nauseated and decided to quit until tomorrow's program.

The Italian youth's two winners brought his year's total to 315 and kept him within striking distance of Willie Shoemaker, leading the Nation's saddle artists with 319

Pimlico Odds, Entries

FIRST RACE—One and one-sixteenth miles; purse, $2000; 4-year-olds up; claiming.

P.P.	Horse and Jockey	Wgt.	Odds
1	Gold Braid (No boy)	116	12-1
2	Joe Mandell (No boy)	116	3-1
3	•Belle of Shore (Fortune)	103	8-1
4	•Conewago (Catalano)	106	6-1
5	Saints Rest (No boy)	116	20-1
6	Maudeaux (Boulmetis)	116	20-1
7	Charlight (Claggett)	116	20-1
8	Slammuring (Downs)	108	5-1
9	Darby Doodit (No boy)	116	20-1
10	Miss Covery (Bernhardt)	113	20-1
11	Romancer (Snellings)	116	15-1
12	†Superba (Willis)	106	10-1
13	Marcsday (Pollard)	119	20-1
14	•Johnny's Boy (Catalano)	111	4-1
15	Probation (Bassett)	111	8-1
16	Slam Bid (Basile)	113	12-1

SECOND RACE—One and one-sixteenth miles; purse, $2500; 2-year-olds; claiming.

P.P.	Horse and Jockey	Wgt.	Odds
1	•Stan Swing (Catalano)	117	3-1
2	•First Boy (Vasil)	105	20-1
3	High Cross (No boy)	110	20-1
4	•Nerve (Vasil)	108	4-1
5	•Kee-Dee (McMullen)	108	8-1
6	•Bald Hill Boy (Catalano)	111	3-1
7	•White Star (Vasil)	105	20-1
8	Scapalus (Stidham)	113	20-1
9	Woodmore (Matral)	113	20-1
10	•Timber Topper (Catalano)	108	10-1
11	•Moflame (Russo)	114	4-1
12	Statehood (Culmone)	116	12-1
13	King Watch (Baksh)	116	20-1
14	Another Nip (Shuk)	110	20-1
15	†Tarentella (Kane)	103	15-1
16	Dutch King (Vandergriff)	116	15-1

THIRD RACE—Six furlongs; purse, $2000; maiden 2-year-olds; claiming.

P.P.	Horse and Jockey	Wgt.	Odds
1	Midyear (Boulmetis)	120	4-1
2	Phantom Fury (Matral)	120	20-1
3	•War Garb (Allgaier)	112	10-1
4	†Graduation Pal (Hall)	110	20-1
5	•Arbitress (McMullen)	112	15-1
6	†Rising Temper (No boy)	110	8-1
7	Frilly Oaks (Sisto)	117	4-1
8	Call Neddie (Nash)	120	20-1
9	Dividend Payer (No boy)	117	6-1
10	•Dollargofast (Catalano)	115	4-1
11	Bill Dyer (Kirkland)	120	20-1
12	Johnstown Girl (Martin)	117	15-1
13	Whiz-A-Bit (Downs)	117	20-1
14	Miss Revoked (Hulslander)	117	3-1
15	Sun Goddess (Layton)	117	15-1
16	•Dance Routine (Catalano)	112	6-1

FOURTH RACE—Six furlongs; purse, $2500; 3-year-olds; claiming.

P.P.	Horse and Jockey	Wgt.	Odds
1	•Double Nip (Tryon)	115	4-1
2	Mere Bones (Culmone)	117	6-1
3	•Miss Triumph (Catalano)	113	10-1
4	Blazing (Boulmetis)	116	8-1
5	Othello (No boy)	111	20-1
6	•Love Lock (No boy)	113	12-1
7	•My Nell (No boy)	108	15-1
8	•Roman Zephyr (No boy)	113	8-5
9	•Rodrigo (No boy)	116	5-1
10	aChoralier (Boulmetis)	113	3-1
11	Tacaro (Basile)	108	8-1
12	•The Peer (Vasil)	116	12-1
13	King Mowlee (Mitchell)	112	10-1
14	a•Loran (No boy)	107	3-1

aAugustus entry.

FIFTH RACE—One and one-eighth miles; purse, $3500; 3-year-olds; allowances.

P.P.	Horse and Jockey	Wgt.	Odds
1	•Spleen (Fortune)	111	12-1
2	Uncle Don (Strange)	113	3-1
3	Djinn (Basile)	113	4-1
4	Arcave (Shuk)	119	6-1
5	Twinkley (Culmone)	116	4-1
6	•Jam (Catalano)	108	8-1
7	Pendant (Kirkland)	113	4-1

SIXTH RACE—One and one-sixteenth miles; purse, $3500; 4-year-olds up; allowances.

P.P.	Horse and Jockey	Wgt.	Odds
1	Whirling Dough (Culmone)	121	3-1
2	Chloe II (Pollard)	109	8-1
3	a•Dinner Hour (Tryon)	119	4-1
4	aIntrigue (Culmone)	106	4-1
5	Near East (Root)	106	15-1
6	Artist Life (Boulmetis)	109	6-1
7	•Risk A Whirl (Catalano)	101	2-1
8	•Winter Wheat (No boy)	113	5-1
9	Shivaree (Root)	109	15-1

aReineman entry.

SEVENTH RACE—One and one-eighth miles; purse, $2500; 3-year-olds up; claiming.

P.P.	Horse and Jockey	Wgt.	Odds
1	Preacher (Russo)	104	6-1
2	Galawhirl (No boy)	107	12-1
3	•Kidded (Catalano)	105	3-1
4	Leamour (Bauer)	113	8-1
5	•Killer Mac (Allgaier)	113	4-1
6	•Infirst (No boy)	108	2-1
7	†Jiminy Gosh (Kane)	109	10-1
8	Ariel's Mark (No boy)	104	6-1

EIGHTH RACE—One and three-sixteenths miles; purse, $2000; 4-year-olds up; claiming.

P.P.	Horse and Jockey	Wgt.	Odds
1	Maelstrom (Shuk)	120	15-1
2	Pine Vision (Culmone)	117	6-1
3	•Insider (Franciotti)	105	15-1
4	•Walter's Boy (Evors)	115	3-1
5	•Chief John O. (McMullen)	117	6-1
6	•Black Mittens (Catalano)	112	6-1
7	Cavendish Nash)	120	15-1
8	Rabies (Pollard)	120	6-1
9	Beau Wynn (Shuk)	120	20-1
10	Hiya Pop (No boy)	120	15-1
11	Great Hope (Boulmetis)	120	10-1
12	Painted Arrow (Bone)	120	5-1
13	Gauntlet (Howley)	120	20-1
14	†Toronto (Kane)	113	20-1
15	Hamull (No boy)	120	15-1
16	Storm Bird (Sisto)	120	8-1

•5 lbs., †7 lbs. allowance claimed.

Official Pimlico Racing Chart

(Copyright, 1950, by Triangle Publications, Inc.)

FIRST RACE—Six furlongs (chute). Purse, $2000. For 3-year-olds and up; claiming. Went to post at 1:17. Off at 1:17½. Start good from gate. Won driving; place same. Winner, Wild Goose Farm's b. f. (3) by Equestrian—Scotch Flower. Trained by A. J. Lacoste. Time, 1:13⅘.

Horse	Jockey	Wgt.	Post	St.	¼	½	Str.	Fin.	Straight
Woodford Lass	(B'r)	112	2	3	$2^{1½}$	$2^{1½}$	2^{1}	$1^{¾}$	$4.00
Margaret E.	(Dosher)	109	6	5	7^{1}	6hd	6^{1}	2ns	50.10
Glory Be	(Catalano)	110	8	11	10½	$10^{1½}$	8hd	3ns	3.50
Lightdown	(McG'al)	106	11	6	4½	3hd	3^{2}	4hd	6.70
Forest Knight	(Shuk)	112	4	9	8hd	8^{1}	5hd	5^{1}	119.90
Flaminian Way	(B'e)	112	7	4	9^{1}	9^{1}	9^{2}	6½	22.00
Torchator	(Culmone)	112	3	1	1^{2}	1^{2}	1½	7nk	1.60
Alapay	(Matral)	117	9	2	$3^{1½}$	4^{2}	4½	$8^{1½}$	94.60
Hand in Glove	(L'h)	112	1	8	5½	7^{2}	$7^{1½}$	9^{1}	16.70
Bad Light	(Fortune)	104	5	12	12	11^{8}	10½	10^{1}	32.30
Capriole	(Root)	110	12	7	6hd	5hd	11^{8}	11^{8}	260.60
Fifth Column	(Russo)	109	10	10	11½	12	12	12	323.50

WOODFORD LASS, $10.00, $7.00, $4.80; MARGARET E., $25.60, $11.60; GLORY BE, $3.00.

SECOND RACE—Six furlongs (chute). Purse, $2500. For 2-year-old maidens. Went to post at 1:46. Off at 1:46½. Start good from gate. Won driving; place same. Winner, Mrs. W. M. Jefford's ch. f. (2) by Shut Out—Tavy. Trained by O. White. Time, 1:13⅗.

Horse	Jockey	Wgt.	Post	St.	¼	½	Str.	Fin.	Straight
Shutter	(Martin)	117	12	2	1^{2}	1^{1}	1hd	$1^{¾}$	$1.70
War Work	(Skelly)	117	5	3	3^{4}	2hd	2^{1}	$2^{¾}$	7.30
Boss Bennie	(Bone)	120	11	1	2hd	3^{8}	3^{8}	3^{2}	2.40
Penoce	(Downs)	120	2	12	7^{2}	$5^{1½}$	$4^{1½}$	4^{2}	16.90
Question Eight	(McL.)	120	6	4	4½	$4^{1½}$	5^{4}	5^{8}	11.70
French Goods	(P'ard)	117	7	6	8hd	$7^{1½}$	6½	6^{8}	59.10
Hesperus	(Boulmetis)	120	3	7	9^{1}	9hd	7^{2}	7½	8.00
Just Abbe	(Fortune)	115	8	10	11^{8}	11^{2}	8^{2}	8^{8}	19.70
Yu'pin Yimmny	(K'e)	115	4	5	5^{1}	6^{8}	9^{8}	9½	121.50
Brave Girl	(Root)	117	10	8	10^{1}	10^{8}	10^{8}	10^{2}	192.60
Phara Night	(Lynch)	120	9	11	12	12	12	11½	137.00
Bonesciana	(Kline)	115	1	9	6hd	8½	11^{8}	12	116.60

SHUTTER, $5.40, $3.80, $2.60; WAR WORX, $7.00, $3.80; BOSS BENNIE, $2.60.

DAILY DOUBLE (2-12) PAID $34.

THIRD RACE—Six furlongs (chute). Purse, $2500. For 2-year-olds; claiming. Went to post at 2:17. Off at once. Start good from gate. Won driving; place same. Winner, B. O. Hickman's b. f. (2) by Tiger—Portmora. Trained by W. P. Mitchell. Time, 1:13.

Horse	Jockey	Wgt.	Post	St.	¼	½	Str.	Fin.	Straight
Jungle Wind	(C'one)	119	3	8	8^{1}	6hd	4^{8}	1½	$5.50
a-Sweet Pick	(H'der)	119	2	5	6½	3^{1}	2^{1}	2^{4}	4.80
Peraldahyde	(Downs)	122	7	10	10½	9hd	$6^{1½}$	3½	32.60
Miss Thrill	(B'metis)	119	5	1	1^{1}	1^{2}	1hd	4^{1}	4.30
Arpege	(Catalano)	114	1	2	3^{1}	2hd	3hd	5ns	2.30
Isle of Peace	(F'une)	114	6	11	11	10^{8}	5^{1}	6^{1}	32.50
Slam Shut	(Tryon)	117	8	9	9^{4}	8^{2}	9^{8}	7½	28.60
a-Nice Tint	(Nash)	119	11	4	2hd	4^{1}	7½	8^{2}	4.80
Seal Request	(Vasil)	114	9	7	5^{1}	5^{1}	8½	9^{8}	8.20
Inajiffy	(McMullen)	114	10	3	7^{1}	11	11	$10^{1½}$	11.10
Ala Mowlee	(M'chell)	122	4	6	4½	7^{1}	10^{1}	11	62.50

a-Mrs. Trotsek-Valley Rose Stable entry.
JUNGLE WIND, $13.00, $6.60, $5.40; a-SWEET PICK, $5.40, $3.80; PERALDAHYDE, $11.60.

FOURTH RACE—One and one-sixteenth miles. Purse, $2000. For 4-year-olds and up; claiming. Went ot post at 2:46. Off at 2:46½. Start good from gate. Won driving; place same. Winner, Mrs. S. Lewin's blk. f. (4) by Pilate—Crawfish. Trained by S. Jacobs. Time, 1:46⅖.

Horse	Jockey	Wgt.	Post	St.	¼	½	Str.	Fin.	Straight
Fish Fry	(Martin)	111	10	6	2hd	1hd	1^{2}	$1^{1½}$	$8.40
Donna Boorse	(C'one)	115	5	8	9^{8}	8hd	2^{4}	2^{4}	4.60
Cedric	(Bauer)	113	8	4	7^{2}	$7^{1½}$	3^{2}	3^{2}	2.60
Liberty Road	(C'ano)	113	3	10	10	10	7^{2}	4^{1}	7.10
Sea Wolf	(Strange)	121	2	5	5hd	5^{1}	$5^{1½}$	5hd	7.70
Vital	(Vasil)	113	1	1	3^{3}	3½	4^{2}	6^{4}	8.80
San Justo	(Bone)	118	7	9	8hd	9^{8}	8^{8}	7^{1}	13.30
Alphonse	(Boulmetis)	113	9	7	6hd	$4^{1½}$	6½	8^{4}	10.00
Eagle Speed	(F'tune)	116	4	2	4hd	6hd	$9^{1½}$	9^{8}	23.80
Ike Junior	(Campbell)	113	6	3	1½	2½	10	10	70.80

FISH FRY, $18.80, $8.40, $4.40; DONNA BOORSE, $5.60, $3.80; CEDRIC, $3.20.

FIFTH RACE—One and one-eighth miles. Purse, $3000. For 3-year-olds and up; claiming. Went to post at 3:16. Off at 3:16½. Start good from gate. Won driving; place same. Winner, Bernadotte Stable's ch. g. (6) by Ladysman—Disarray. Trained by B. P. Bond. Time, 1:54.

Horse	Jockey	Wgt.	Post	St.	¼	½	Str.	Fin.	Straight
Gay Gallant	(McM'n)	114	6	5	5^{1}	4^{1}	2^{1}	1^{2}	$2.90
Dot Beiltro	(C'mone)	113	8	6	7^{8}	7^{8}	5½	2nk	5.30
True Dream	(Bone)	116	4	2	3^{2}	3hd	4^{1}	3^{2}	11.90
Salaza	(Vasil)	105	5	4	1^{2}	1hd	1hd	4nk	9.50
Captain B'dour	(C'no)	114	2	3	2^{2}	2^{1}	3hd	5^{1}	6.70
Service Pilot	(Lynch)	116	1	1	4hd	6^{8}	7^{8}	6nk	1.70
Kachgar	(Boulmetis)	113	3	7	6^{4}	5hd	6½	7^{8}	61.40
Deux-Moulins	(M'ser)	113	7	8	8	8	8	8	60.60

GAY GALLANT, $7.80, $4.00, $3.40; DOT BEILTRO, $5.20, $4.20; TRUE DREAM, $5.40.

SIXTH RACE—Six furlongs (chute). The Marching Sun. Purse, $3000. For 3-year-olds and up; claiming. Went to post at 3:47. Off at 3:47½. Start good from gate. Won handily; place driving. Winner, Mrs. W. W. Vaughan's br. g. (4) by Neddie—In Luck. Trained by R. Roberts. Time, 1:12.

Horse	Jockey	Wgt.	Post	St.	¼	½	Str.	Fin.	Straight
Lucky Ned	(Culmone)	118	7	5	$4^{1½}$	2hd	1^{4}	1^{3}	$3.00
Coyote	(Boulmetis)	118	4	3	5^{1}	$5^{1½}$	4^{2}	2^{3}	6.80
Coming On	(Bauer)	118	12	9	$8^{1½}$	6hd	$7^{1½}$	3^{1}	19.30
Local Band	(Cutshaw)	107	1	12	$9^{1½}$	8^{2}	$5^{1½}$	4ns	107.60
Otter Brook	(Nash)	121	6	8	$7^{1½}$	7^{1}	6hd	5hd	2.60
Hilda	(Catalano)	110	9	1	1hd	3^{4}	2hd	6^{1}	6.70
Jeanette	(Russo)	109	3	10	10½	9^{2}	9^{1}	7^{2}	260.60
Jungle Feast	(Lynch)	115	10	2	2^{4}	1½	3½	8hd	13.00
Easy Al	(Bone)	115	5	4	3^{1}	4^{2}	8^{1}	9hd	37.60
Flying Mane	(Root)	112	2	7	12	10^{8}	11^{2}	$10^{1½}$	55.20
Supper Date	(Sisto)	112	11	11	11½	12	12	11hd	5.70
Titans Match	(Shuk)	112	8	6	6^{1}	11^{1}	10^{1}	12	119.60

LUCKY NED, $8.00, $4.60, $3.60; COYOTE, $7.80, $4.40; COMING ON, $7.80.

SEVENTH RACE—One and one-half miles. Purse, $2500. For 4-year-olds and up; claiming. Went to post at 4:18. Off at once. Start good from gate. Won driving; place same. Winner, Helen S. Reineman's ch. g. (8) by Marine—Flying Craig. Trained by C. S. Weightman. Time, 2:37⅖.

Horse	Jockey	Wgt.	Post	St.	¼	½	Str.	Fin.	Straight
Ferry Pilot	(B'metis)	116	4	1	5½	3^{8}	1½	$1^{1½}$	$1.90
Little Noble	(H'hrys)	116	11	5	4hd	1hd	2^{8}	2^{10}	16.10
Count Howard	(R'so)	114	1	10	11^{10}	$8^{1½}$	3^{8}	3½	15.30
Pro	(Root)	116	3	7	8^{1}	6^{2}	5½	$4^{1½}$	9.00
Whatacard	(Eccard)	116	2	8	10½	7hd	4^{2}	5^{8}	4.80
That's Him	(Musser)	116	5	2	1^{3}	2^{1}	6^{8}	6^{3}	13.60
Viva Teddy	(Bone)	116	8	4	3hd	4^{1}	7^{8}	7^{10}	5.10
War Ballad	(Bakhsh)	111	10	9	7^{5}	9^{2}	9^{2}	8^{2}	216.60
Afire	(Mitchell)	111	7	11	9½	10½	10	$9^{1½}$	69.80
Reighaway	(Shuk)	116	6	3	2^{2}	5^{2}	8^{1}	10	144.70
Raking	(Catalano)	111	9	6	6^{1}	11	x		9.50
Caribou	(Snellings)	119	12	12	12	x			30.40

x-Broke down.
FERRY PILOT, $5.80, $4.00, $3.20; LITTLE NOBLE, $10.80, $6.60; COUNT HOWARD, $6.20.

EIGHTH RACE—One and one-half miles. Purse, $2500. For 4-year-olds and up; claiming. Went to post at 4:57. Off at 4:57½. Start good from gate. Won easily; place driving. Winner, W. H. Foales' b. h. (8) by Hunter's Moon—Salamandra. Trained by G. C. Smith. Time, 2:36⅗.

Horse	Jockey	Wgt.	Post	St.	¼	½	Str.	Fin.	Straight
Halconero	(Shuk)	119	7	10	6^{1}	4^{1}	1^{4}	1^{8}	$1.70
With Ease	(Bone)	111	6	4	$3^{1½}$	3½	3^{8}	$2^{1½}$	6.60
Cool Judgment	(Root)	116	4	3	1hd	1½	$2^{1½}$	3ns	22.40
Lock Control	(A'ini)	119	10	11	11	8^{8}	4^{2}	4^{7}	3.10
Bunk	(Strange)	116	2	2	5½	2hd	5^{8}	5^{2}	42.00
High Peak	(B'metis)	116	5	7	10^{2}	11	7^{1}	6^{8}	5.90
Liberty Pat	(Vasil)	106	3	8	9½	7^{1}	6^{8}	7^{1}	170.50
King's Guard	(L'gne)	105	9	9	7½	9hd	9hd	8½	156.20
Hamlet	(Cutshaw)	114	8	6	8^{1}	10½	10^{10}	9½	8.20
Ante Maker	(Lauer)	113	11	5	4^{8}	5^{2}	8^{8}	10^{10}	15.80
Firm Peace	(S'ntino)	119	1	1	2½	6^{1}	11	11	150.40

HALCONERO, $5.40, $3.60, $3.20; WITH EASE, $7.60, $3.80; COOL JUDGMENT, $8.40.

Sportsmen's Entries

1—⅞; $1800; maiden 3 and 4 yrs. olds.
Temptation 113 †Man O'Marie 113
†Peach Raider 113 Shoparound 120
Al's Play 120 Two Bees 113
Fred Burrell 116 •Miss Nap 112
Late Hours 116 Yard Wide 117
Ring True 116 Buszel 117
Little Forrest 120 •Fourth Floor 111
†M'Lady Sweep 106 Deck Talk 117

2—⅞; $1900; 3-year-olds up; claiming.
Technicolor 112 Black Cat 112
Ranahead 109 •Nova's Mark 112
Beletino 112 Tom Breneman 120
On Purpose 109 Mr. Zippo 113
Miss Navanod 109 Sgt. Brown 120
•Conciliator 107 Quatre Blanc 120
†Stung 105 Busy Hop 112
Count Deep 113 City Hall 109

3—⅞; $2000; 3-year-olds up; claiming.
†Four Fours 110 Buster Maedic 115
Autumn Eve 114 •Sulie 110
Leggings 117 Grey Scout 117
Gay Senorita 108 Mr. Bleu 111
Halcyon Duke 112 •Countess Ruth 112
Cresson Miss 114 †Umatilla Chief 110
Squint 116 On Wings 116

4—⅞; $2100; 3-year-olds up; claiming.
Miss Deductive 114 Winning Hand 106
Big Spook 113 †Bessie Vance 103
John's Date 113 Auto Message 116
Seamans Pal 110 †Tru-Miss 110
•Play Again 112 •Sky Nymph 105
Aurora Deb 109 Mescara 117

5—⅞; $2100; 2-year-olds; allowances.
†Swanee's Penny 111 Gyp's Gold 110
Rusty Lyn 118 First Diver 113
Victorian Dog 118 Point Up 115
†Equima 108 Rosfavor 113
Kissable 115

6—1 1/16; $2300; 3-year-olds up; all'ances.
Foxy Little 108 Evening Story 117
aBoldette 114 Beverly Burks 109
†Chuckalong 107 †Robin Hill 110
•High Mayer 115 •Snatched 112
Ration Book 120 aBig Muddy 120
aW. H. Bishop entry.

7—1 1/16; $2000; 3-year-olds up; claiming.
Phaltup 120 Sir Bob 117
•Diderod 115 Duolc 112
Maneen 115 †M. Luck Out 105
Owen C 117 Crack Time 117
Quelle Belle 114 Deltoid 114
Five A. M. 115 Avoca Message 112
•Busy Maiden 109 Sandra Kay 109
•Genie's Mate 115 Espiritu 120

8—1 1/16; $1800; 4-year-olds up; claiming.
Star Graduate 115 Haditeasy 115
Sun Tannery 115 Larran 115
†Pat K. 108 •Reigh Miss 107
Permanent Pal 115 †College Girl 105
†My Grace 105 †Blue Fire 108
Sunstorm 118 Gold Yroxy 112

9 (sub)—⅞; $1900; 3-year-olds up; clg.
Mr. Flynn 115 Nifty 117

Village 112 Sassy Suzanne 112
Impression 112 Blink's Boy 115
†Good Will 110 Martin Whelan 120
Flo Lassie 112 •Valdina Trial 107
Saybird 112 Herbie G. 115
†Dever Miss 110 Ginjo 115
•Ski Jane 107 Lill L. 109
•5 lbs., †7 lbs. allowance claimed.

AP Selections

AT SPORTSMAN'S

1—Miss Nap, Ring True, Late Hours.
2—Sergt. Brown, Technicolor, Count Deep.
3—Halcyon Duke, Buster Maedic, Cresson Miss.
4—TRU-MISS, Seamans Pal, Play Again.
5—Rosfavor, Victorian Dog, Boldette.
6—Ration Hook, High Mayer, Boldette.
7—Genie's Mate, Owen C., Crack Time.
8—Sunstorm, Star Graduate, Larran.
Sub—Nifty, Martin Whelan, Flo Lassie.

AT JAMAICA

1—Birdie Lulley, Zanella, Kader.
2—Solid Trick, Frenchtown, Habome.
3—Bulk-Head, Malsi, Our Doctor.
4—Torch, Phoenicia, Miss Meggy.
5—Renown II, Gilletudo, Colonel Mike.
6—BUZ-FUZ, Musketeer, Baltimore Jim.
7—Thee And Me, Cachet, Wild Tip.
8—First Whirl, Bug Juice, Keep Watch.

The Washington Post brings you FDR's personal letters covering the years 1928-1945. The first installment of this correspondence will appear this Sunday.

Sportsman's Results

1—⅞; $1900; 2-year-olds; claiming.
Moon Bid, 114 (Keene) 3.80 3.00 2.60
Cup O'Cheer, 112 (Peabody) 5.40 4.40
High Stepper, 109 (Bev) 12.20
Reason Why, Royal Glenn, Miss Becky, Saxon Knight, Susan Mary, Pride Of Pride, Clickable also ran. Time, 1:32⅕.

2—⅝; $1800; 3-year-olds up; claiming.
Lyric Tenor, 112 (Keene) 3.80 3.00 2.60
Speeding Home, 117 (Duhon) 4.20 3.40
Never Die, 114 (Weissman) 5.00
Never Tell, Bentbrook, Peribow, Victory Blue, Birdid, Sky Toy, Sally Fin also ran. Time, 1:04.

DAILY DOUBLE PAID $11.

3—⅝; $1800; 4-year-olds up; claiming.
Delhannah, 114 (Cook) 4.20 3.00 2.60
Cherry Ripple, 120 (Keene) 4.40 4.00
Gila Maid, 112 (Shoyat) 14.40
Court's Maude, Dark Zac, Webley, Boob, Ariel Son, Steven Peter, Lerners Girl also ran. Time, 1:03⅘.

4—⅞; $2000; 3-year-olds; claiming.
Peanut Bar, 120 (Wagner) 6.00 4.20 2.80
Free Crown, 115 (Carstens) 14.00 5.60
Jack Fusano, 120 (Keene) 3.40
Sedgegood, Malinda Lee, Comite Lad, Bold Bobbie, Beartracks, Optional, Black Battle also ran. Time, 1:32.

5—⅞; $2000; 3-year-olds up; claiming.
Gray Marvel, 110 (St). 158.20 77.80 25.80
Young Geordie, 117 (Camp) 16.20 9.00
Beau Koo, 120 (Keene) 4.80
Aried Pal, Mary Heathen, Franklie D., rPetty Is, Normrich, Kapinsca and Whose also ran. Time 1:31⅗.

6—⅞; $2500; 3-year-olds up; allow.
Magnus, 112 (Cook) 16.00 5.60 4.40
Richavoo, 112 (Keene) 3.00 2.40
Big Inch, 120 (Pederson) 4.20
Campaigner, Hold the Dice, Salty Dog and Bob's Pal also ran. Time, 1:29⅗.

7—1 1/16; $2000; 3-year-olds up; claiming.
Gay Hi, 113 (Peabody) 9.40 4.60 2.80
Nitro Fire, 110 (Weissman) 6.40 3.60
Pajara, 117 (Keene) 3.80
Altuce, Bars and Stars, Two Ten, Hyblaze, Double Bourbon, Cripple Bar and Tiger Fore also ran. Time 1:56⅕.

8—1⅛; $2000; 3-year-olds up; claiming.
Kaslick, 113 (Peabody) 5.60 2.60 2.60
Superwolf, 120 (Keene) 2.20 2.40
Picket Wire, 115 (D'Augustino) 5.40
Meat Ball, Grand River, Mr. Twist, Main Bet, Sashay Moon, Flying Ben and Winnebago also ran. Time, 2:01⅗.

Empire City Entries, Results

1—¾; $3000; 3-year-olds up; claiming.
Royal Son 112 Janet Maher 112
†Kader 113 Zanella 120
•Parkie 109 †Bill Howk 108
Fair Degree 120 •Birdie Lulley 116
•Mr. Chap 110 •Mulatto 115
Miss Baron 112 Febridge 115

2—¾; $3000; 3-year-olds up; claiming.
Impact 115 •Attrusa 108
Solid Trick 117 Forbidden C. 120
Frenchtown 115 Great Issue 115
Bosmond 112 Havahome 115
Aflame 117 †Parchesi 106
Eloquence 109

3—1 1/16; $3000; maiden 3-year-olds up.
St. Ram 115 Bulk-Head 120
Norsma 115 †Bumbashoot 108
•Bindo 107 South Covert 115
Farnado 115 •Italic 110
•Tipster 110 Our Doctor 120
Man o' Battle 115 •Malsi 107
Jacodine 112 •Blazing Silver 115
Bit o' Glory 120 †Jackie W. 105
Round Top 115 •Alighar 110

4—5½; $3500; 2-year-old fillies; all'ces.
Torch 115 Eraser 115
Free Line 115 •Phoenicia 110
†Miss Meggy 108 Duchess D. 115

5—1 1/16; $5000; 4-year-olds up; all'ances.
•Option 108 Renown II 113
aAlacrity 113 •Colonel Mike 117
Billetudo 113 aBayeux 113
aLawndale Stable and Berry entry.

6—¾; $4500; 4-year-olds up; all'ances.
•Tall Weeds 114 Spats 119
•Musketeer 106 Baltimore Jim 111
Buzfuz 122 Cacique 114
Cuore 111

7—1 1/16; $3000; 2-year-olds; claiming.
•Combat Boots 117 •Daleen 114
Printers Gold 119 Toy Fox 115
†His Image 108 Bashaw 111
Thee and Me 118 •Ready Answer 107
Count Raybern 115 Temm 111
Concert Piece 112 •Wild Tip 111
Segment 114 •Cachet 107
Richelieu 115 Novel Request 115

8—1 1/16; $3000; 3-year-olds up; claiming.
Knight-at-Arms 113 †Bug Juice 112
•Armelle 105 •Mr. Willie 111
Muzzle 113 •Hero 108
Marine Charger 119 Striker Pilot 113
•Roseborough 114 aBrown Moat 113
March Chick 119 First Whirl 116
Dick's Boots 113 •Keep Watch 111
Copete 113 †aMarchons II 106
Catsmeow 114
aRosen and Hamandy Farm entry.
•5 lbs., †7 lbs. allowance claimed.

1—¾; $3000; maiden 2-year-olds; clg.
Brooktown, 111 (Wall) 17.90 6.30 4.20
Revenger, 118 (Boland) 4.00 3.10
Shedon't Smoke, 106 (Stuart) 3.60
Lamar's Girl, Kay's Children, Elisann, Alard also ran. Time, 1:13.

2—¾; $3000; maiden 2-year-olds; clg.
Flic Flac, 118 (Combest) 5.40 3.20 2.30
Elixir, 118 (Scurlock) 2.90 2.40
With Swords, 118 (Hettinger) 2.60
Enliven, Never Forget, Broadsward, Saint Loup also ran. Time, 1:13.

DAILY DOUBLE PAID $59.50.

3—¾; $3000; 4-year-olds up; claiming.
Tick Out, 116 (S'rlock) 39.70 21.00 12.90
Your Sun, 113 (Boland) 8.40 4.90
Sir Flint, 109 (Gagliano) 3.90
Orphean, Lady Marilyn, Mossy Face, Holly Ridge, Skylighter, Halcyara, Sir Sweep, Jobstown, •Current News, •Rodger Joe, •Kay Gibson also ran. Time, 1:12⅘.
•Field.

4—¾; $3000; 3-year-olds up; claiming.
Sand Run, 117 (H'tinger) 7.20 4.70 3.20
Clear Day, 117 (Combest) 16.90 5.10
Third Ace, 119 (Colaneri) 2.80
Dominave, Some Town, Wisenheimer also ran. Time, 1:12.

5—5½; $3500; 2-year-olds; allowances.
Ignition, 118 (Wall) 7.10 4.20 3.60
Motorist, 118 (Dodson) 6.20 4.40
Tipperary Tim, 118 (Renick) 5.40
Irritate, Air Rocket, Dulat, Mystery Lutz, Let's Buz, Tyrant also ran. Time, 1:06.

6—1 1/16; $5000; 3-year-olds up; hdcp.
Currubuinca, 108 (H'ger) 19.50 6.70 3.60
Blue Hill, 122 (Dodson) 3.70 2.[illegible]
Yankee Hill, 117 (Renick) 3.00
aWhite Milk, High Bracket, Flying Missel, First Nighter, aParacios, Hickory also ran. Time, 1:57⅗.
aHangar and Boussac entry.

7—1⅛; $3000; 3-year-olds up; claiming.
Let's Dance, 115 (Dodge) 13.30 6.00 4.90
Zuzie B., 113 (Boland) 3.90 3.40
Big Wheel, 116 (Scurlock) 8.90
Repose, Avona, Parliament, Croesus, Costarita also ran. Time, 1:54.

8—1⅛; $3000; 3-year-olds up; claiming.
Dentifrice, 102 (Stuart) 6.30 3.10 2.70
Bam, 120 (Kenney) 3.40 2.90
Warrior Prince, 113 (Picou) 5.20
Friar Teddy, Aigee, Attic, Cockpit, Roberto, War Special and Jacopoly also ran.

Football on TV
Tomorrow Esso Presents
NAVY vs TULANE
1:45 P. M., WTOP-TV, Channel 9
with "RED" BARBER at the mike!
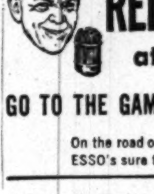
GO TO THE GAME WITH Esso
On the road or on the air... ESSO's sure to get you there!

NOW costs you LESS!
IMPORTED BLACK HORSE ALE

Nothing changed but the price!
It's Canada's finest ale— brewed and bottled in Montreal, since 1811
BLACK HORSE ALE, Inc., New York, N.Y.

FOR THE 1 MAN IN 7 WHO SHAVES DAILY

New preparation with remarkable skin-soothing ingredient helps keep the face looking young and healthy!

Modern life now means daily shaving for millions of men. But frequent shaving often results in ugly, old-looking skin. To help men solve this problem, we developed Glider—a rich, soothing cream containing a special ingredient to help preserve the youthful qualities of the face.

Now—every time you shave with Glider—you give your face the benefit of this wonderful substance . . . and you finish your shave looking and feeling remarkably fit!

TRY A TUBE AT OUR EXPENSE

You can get Glider at any toilet-goods counter. Or we'll be glad to mail you a guest-size tube—enough for three full weeks—absolutely free. Just write The J. B. Williams Company, Dept. G-43, Glastonbury, Conn., U.S.A. (Canada: Ville La Salle, Que.) Offer good in U. S. A. and Canada only.
Charles S. Campbell
PRESIDENT

They look alike. Only YOU can tell which tastes better!

Calvert Challenges Comparison
with any whiskey—at any price!

YOU ARE INVITED TO MAKE 60-SECOND "SHOWDOWN" TASTE TEST

ONLY YOUR OWN TASTE BUDS can decide which whiskey really tastes best to you.

That's why we invite you to make your own 60-second taste test between Calvert Reserve and any other whiskey, regardless of price.

We are confident you will choose Calvert, because we blend Calvert Reserve to a taste actually determined by a Consumer Jury of thousands of folks like you. But if you really prefer the other brand, then stick with it. Fair enough?

W. W. WACHTEL
President
Calvert Distillers Corporation

BE YOUR OWN WHISKEY EXPERT!

1 THE TEST IS EASY! Just ask a friend or your favorite barman to pour about ¼ oz. of Calvert Reserve into one glass, and the same amount of your present brand into another—*without telling you which is which.*

2 SNIFF ONE BRAND for *aroma.* Taste it critically for *smoothness.* Swallow slowly to judge its freedom from harshness. Then judge the other brand in the same *analytical* way, and pick the one that *really* tastes best.

BUY IT! TRY IT! COMPARE IT! MAKE THE TEST AT HOME— OR IN YOUR FAVORITE BAR!

YOUR OWN GOOD TASTE WILL TELL YOU
It's Smart to Switch to CALVERT RESERVE

CALVERT RESERVE BLENDED WHISKEY—86.8 PROOF—65% GRAIN NEUTRAL SPIRITS. CALVERT DISTILLERS CORP., NEW YORK CITY

SEE THE... Henry J
MITCHELL'S MOTORS
222 SECOND ST., N.W. (at Constitution)
KAISER-FRAZER SALES & SERVICE
EXecutive 4105-4106

You'll Like Yellowstone's Different Flavor

YELLOWSTONE
KENTUCKY STRAIGHT BOURBON WHISKEY
100 PROOF
BOTTLED IN BOND
YELLOWSTONE, INC., LOUISVILLE, KY.

Pogo Pete
Pogo Pete sets a good pace
When he travels to Giant to buy
by the case;
For savings and quality
If put to the test,
He knows Giant's values are best.
(P.S.—For his Pogo there's free parking space.)
GIANT LIQUOR STORE
3506 GEORGIA AVE. N.W. TA. 7893

Mt. Vernon Relies on JV Back Against W-L Tonight

Tech Plays Bell in Title Tuneup

By Bill Gilbert

Two nearby Virginia schools meet in football for the first time tonight when Mount Vernon's Majors play the Washington-Lee High Little Generals at 8 p. m. at W-L.

In a 3 p. m. Interhigh game at McKinley, Tech's Trainers, already Group II champions, meet Bell in a tuneup for the championship game Nov. 24 at Griffith Stadium. The title game will be sponsored by The Washington Post, Touchdown Club and Board of Education.

Mount Vernon, enjoying the most successful football season in its history with six wins and a loss, will rely on Quarterback Lee Sisselberger, filling in for Stan Kelly, who injured his knee against George Washington two weeks ago.

Sisselberger, who played junior varsity until Kelly was hurt, will do the passing and will direct the team's split-T attack.

W. L., with a 5-2 record against some of the top area teams, will be led by Sammy Eberdt, who doubles as fullback and tailback on the single wing. Sam runs and passes and is assisted by Johnny Herrlein, Don Hobb and Al Martini.

A traditional rivalry will be renewed this afternoon at 2:30 when Landon and St. Albans meet for the 21st time. Landon has won only two of these games, with St. Albans capturing 15 and three ending in scoreless ties.

Bill Brawner and Dick Barnett, who have gained 620 yards rushing, lead the Landon attack, and Tackle Danny Thompson and Center Mason Hawfield clear the way for them. Landon has won two games, lost two and tied one.

Highs Schedule

TODAY
Bell at McKinley, 3 p. m.
St. Albans at Landon, 2:30 p. m.
Sherwood at Laurel, 3:15 p. m.
Bates vs. Armstrong, Brooks Stadium, 3:30 p. m.
Cardozo at Bordentown, N. J., 3:30 p. m.
Baltimore Douglass at Phelps, 3:30 p. m.
DeMatha vs. Chamberlain at Anacostia High, 3 p. m.
Gaithersburg at Stuyvesant, 3:30 p. m.
Sidwell Friends at Baltimore Friends, 3:30 p. m.
Rockville at Bethesda, 3:30 p. m.
Fairfax at Culpeper, 8 p. m.
Mount Vernon at Washington-Lee, 8 p. m.
Maryland Park at Frederick, 8 p. m.
Armstrong at Parker-Gray, 8 p. m.
Falls Church at Osbourne, 8 p. m.

SATURDAY
Randolph-Macon at Charlotte Hall, 2 p. m.
Western at Eastern, 12:30 p. m.
Anacostia vs. Wilson at Eastern, 2:30 p. m.
Coolidge at Montgomery Blair, 2 p. m.
Fork Union at Bullis, 2 p. m.
Occoquan at Herndon, 2 p. m.
Virginia Episcopal at Alexandria Episcopal, 3 p. m.
Mount Rainier vs. Hyattsville, College Park, 8 p. m.
George Washington High at John Marshall, 8 p. m.

SUNDAY
Devitt at St. John's, 2 p. m.
Gonzaga vs. Georgetown Prep, Georgetown University, 2 p. m.

By Jack Lartz—The Washington Post

A HELPING HAND—A check for $3000 from the National Celebrities Golf Tournament and Bob Hope show is presented to the Salvation Army. The money will be spent on permanent fixtures of the Salvation Army Camp. Herb Heft of The Washington Post sports staff makes the presentation. Back row, left to right: Mrs. Jewell Smith and Lieut. Col. Wesley Bouterse of the Salvation Army; Heft; Capt. Luther M. Smith, jr., of the Salvation Army. Front row, girls of the camp are (left to right): Mary Kinnamont, 1217 G st. se.; Sandra Wainscott, 1237 G st. se.; Joyce Benson, 749 13th st. se., and Emilene Crosson, 1208 G st. se.

Dauthuille Tackles Paddy Young, Bids For New Title Shot

NEW YORK, Nov. 9 (AP).—Laurent Dauthuille of France and Middleweight Paddy Young of New York's Greenwich Village reopen Madison Square Garden to boxing tomorrow night in a 10-rounder.

The bout will be broadcast by WMAL and televised by WNBW in Washington, D. C., at 10 p. m.

Dauthuille is looking for another crack at Jake La Motta's middleweight title after falling 13 seconds short in his first try.

Waitkus Wins Comeback of Year Award

NEW YORK, Nov. 9 (AP).—Baseball's "Comeback of the Year" award today went to Eddie Waitkus, the Philadelphia Phillies' fine first baseman, who escaped death by a narrow margin.

A crazed girl's shotgun blast critically wounded the slender athlete on June 14, 1949. His life hung on a thread in the next few days. There were few who ever thought he would be back on a big league diamond.

But the courageous blond from Melrose, Mass., fought like a big leaguer, passed the crisis, and then started the long journey back. It was a grand comeback, one that helped inspire the Phils to go on to win their first National League pennant in 35 years.

Waitkus edged out Johnny Mize, slugging New York Yankee first baseman, by 11 votes in the Associated Press' "Comeback" poll. Eddie was named on 90 ballots, Mize on 79. A total of 368 sports writers and sportscasters from Coast to Coast took part in the poll.

In all, 15 big leaguers were nominated for top comeback honors. Ewell Blackwell, righthanded pitching ace of the Cincinnati Reds, was third with 58 votes. He was followed by Pitcher Johnny Sain of the Boston Braves, Joe DiMaggio of the Yankees and righthander Paul (Dizzy) Trout of Detroit, in that order.

Ripe for Tackle

Frost Chases Bay Rock Into 'Huddle'

By Ralph Murdock

UNTIL MONDAY'S frost, the rockfish clan in the bay were well scattered. Then, as if by magic, the stripers immediately resorted to the "huddle" system which was right down the alley for our local anglers. Too bad Jack Frost didn't stick around a trifle longer — he did help some.

Murdock

On the "Hill" off Bloody Point, the captains, who know the area, are docking with limited catches of tackle busters.

A catch of three or four is considered a good one, although a take of 15 was recently chalked up by Johnny Manifold out of Deale, Md. Here, early morning fishing has proven best.

For example, Clarence Yeatman, his brother, George G., and Homer R. Thomas nailed a nine and a 14-pounder on Tuesday at this spot. They also nabbed 24 rock from two to three pounds. Capt. Roxie on the Suzette was the skipper.

FOR QUANTITY (pansize, that is) from Beezy Point to Dare's Beach has been a hot spot. Bert Lamb, the old rockfish wizard, took 72 nice ones on Tuesday, and, on Wednesday, came back with a catch of 77 between 7 a. m. and 9:30 a. m. And again, the fish hit better around sunrise.

On Bert's first trip, his only assistant was Miss Frances Jordan, a good one. The second expedition consisted of Gus Berlitz, Walter (Pounds) Haight, and yours truly.

Fishing Tips:

ROCKFISH—The "Hill" near Bloody Point Light for the big fellas. The new No. 2½ Nungesser spoon with yellow and red bucktails attached is the prescription. Use 30-pound steel lines and 8-ounce or more sinkers. Bottom trolling.

PANSIZE ROCK — A big school off Breezy Point. Good catches reported—No. 5 Lusby lures with whole strip of pork rind recommended. Use 2-ounce weights when fish surface. Heavier weights when they sound.

YELLOW PERCH — Severn River is good now. Use live minnows and native shrimp. The latter bait is scarce.

2 Horse Shows This Weekend

By Harry De Mawby, Jr.

The close of the National Hunt Races' two-day meeting at Middleburg, Va. Saturday and the postponed Animal Welfare League show at Fairfax, Va., Sunday are weekend offerings for horse lovers in the area.

The National Hunt Races opener last Tuesday drew some of the leading cross-country artists and is expected to top the Nation's steeplechase meetings Saturday with the thirtieth running of the Manly Steeplechase Handicap over the 2½-mile distance of the Glenwood Park's brush course.

Mrs. Stephen C. Clark's Trough Hill is expected to be favorite over 32 eligibles. Post time for the first race it 2 p. m.

The Animal Welfare League expects record entries from Maryland, Virginia and the District for its 22-class program.

The show, canceled on July 16 because of inclement weather, will get under way at 10 a. m. on the old Fairfax Show Grounds.

Ham & Eggs • Sirloin Steaks
DEE CEE DINER
Vt. Ave. & L St. N.W.
ME. 8324
OPEN 24 HOURS ASST. FOODS

This Week's Football

TODAY
Camp Lejeune at Quantico Marines, 1 p. m.

TONIGHT
Wilson Teachers at Newport News.
Syracuse at John Carroll.
Louisville at Miami.
St. Mary's at San Jose State.

SATURDAY
AREA
Tulane vs. Navy (at Baltimore).
Catholic U. at Washington.
Gallaudet at Potomac.
George Washington at Furman.
Georgetown at Fordham.
Maryland at North Carolina.
Howard at Delaware State.
William and Mary at Virginia.
VMI at Georgia Tech.
Richmond at Virginia Tech.

EAST
RPI at Coast Guard.
Brooklyn at Merchant Marine.
Amherst at Trinity.
NYU at Boston U.
Bucknell at Temple.
Washington and Lee at Delaware.
Dickinson at Johns Hopkins.
Lafayette at Rutgers.
Carnegie Tech at Lehigh.
Maine at Bowdoin.
Lebanan Valley at West, Md.
New Mexico at Army.
Colgate at Cornell.
Clemson at Boston College.
Columbia at Dartmouth.
Brown at Pennsylvania.
West Virginia at Penn State.
Harvard at Princeton.

MIDWEST
Illinois at Iowa.
Indiana at Michigan.
Minnesota at Michigan State.
Northwestern at Purdue.
Wisconsin at Ohio State.
Holy Cross at Marquette.
Drake at Iowa State.
Kansas State at Nebraska.
College of Pacific at Cincinnati.
Oklahoma at Kansas.
Colorado at Missouri.
Oklahoma A&M at Wichita.
Pittsburgh at Notre Dame.

SOUTHWEST
Texas A&M at Southern Methodist.
Rice at Arkansas.
Tulsa at Texas Tech.
Texsa at Baylor.

FAR WEST
UCLA at California.
Oregon at Washington.
Washington State at Stanford.
Idaho at Oregon State.
Montana at Nevada.
Utah at Colorado A. and M.
Wyoming at Brigham Young.
Utah State at Denver.

SOUTH
South Carolina at the Citadel.
Wake Forest at Duke.
Davidson at North Carolina State.
Kentucky at Mississippi State.
Louisiana State at Vanderbilt.
Georgia at Florida.
Mississippi Southern at Alabama.
Tennessee Tech at Tennessee.
Chattanooga at Mississippi.
Randolph-Macon at Hampden-Sydney.

SUNDAY
Duquesne at Detroit.
Santa Clara at San Francisco.

SAVE THE SURFACE AND YOU SAVE ALL

DU PONT
REG. U.S. PAT. OFF.
PAINTS
from the wonder world of chemistry
See Your Neighborhood DU PONT Dealer
HUGH REILLY CO.
PAINT & GLASS SPECIALISTS
SINCE 1888 NEW YORK AVE. & 14th ST., N.W.
FREE PARKING ACROSS THE STREET AND AT CAPITAL GARAGE
IT ALWAYS COSTS MORE NOT TO PAINT
PETER HUNT HEADQUARTERS — NANCY THOMAS, ARTIST

282,000 wearing $9-$20 shoes; 144,000 wearing $5-$8 shoes
came in and switched to Regal*!
Their advice:
compare!
Regal's moccasin-style blucher with double sole $8.95
- Famed old school New England craftsmanship.
- Styling inspired by renowned bootmakers' originals.
- Choice leathers from highest quality hides.
- Direct selling keeps middleman *out* of your shoe-dollar.
- Patented scientific fitting system.

See latest styles of Regal hose at 55c and 65c

100 Styles Including Imported "Britishers," Only
REGAL $8.95 AND $9.95
*According to annual survey of men customers in all Regal stores completed August 12, 1950.
14th and F Sts. N.W. (Open Thurs. Eves.)
915-917 Pennsylvania Ave. N.W.
Other Regal Stores in Baltimore, Norfolk and Richmond
Can't come in? Write for our free Catalog D! Regal Shoe Co., Whitman, Mass.

Hunters . . .
Virginia Season Opens Nov. 20th
See YEATMAN'S for
HIGH-POWERED
DEER RIFLES
SHOT GUNS
AMMUNITION
Duxbak Clothing, Goodrich Boots
Nationally Known Makes
YEATMAN'S
SPORTING GOODS DEPT.
3021 Wilson Blvd. OW. 7300
Open Tonight 'til 9

298-Page
FAMOUS
Esquire
Christmas
Annual
Now on Sale

"I have a deal to fit your purse!"
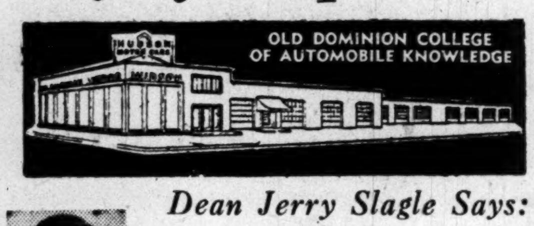

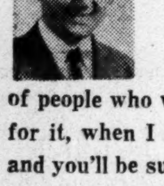
Dean Jerry Slagle Says:
Jerry Slagle, Dean of Old Dominion College of Automobile Knowledge says: "I HAVE A DEAL TO FIT YOUR PURSE! You, like thousands of people who want a better car, can take my word for it, when I tell you to BUY YOUR CAR NOW and you'll be sure to have one. Put it off and you'll probably be sorry! You've read in leading magazines that all predictions point to a definite shortage of cars in the near future. We have plenty of cars now, come in and make your selection. Buy your car now and you'll be sure to have one. Don't wait, I have a deal to fit your purse."
Old Dominion Motors
Old-Fashioned Courtesy! Dependable Service
ALEX., VA.—833 N. PITT ST., OVerlook 2626
OUR FAIRFAX LOCATION
Phone: Fairfax 76-J-12, U. S. Route 50, ¼ Mile West of Camp Wash.

DO YOU KNOW??
That . . . there is a possibility that new car production in 1951 *may be curtailed?*
That . . . there is a possibility that 1951 cars may be priced *higher?*
WHY WAIT? BUY NOW!
1950 Chryslers and Plymouth are available for IMMEDIATE DELIVERY! Most models and colors.
DO YOU KNOW??
You can buy a 1950 Plymouth 6-passenger, 2-door Sedan for only $535 down and take 15 months to pay! Liberal allowance for your present car. If it is worth more than the down payment Tom's will give you the difference in cash and finance the balance in 15 months.
DO YOU KNOW??
You can buy a 1950 Chrysler or Plymouth Company Official Car at substantial savings! New Car guarantee and Terms! New Car Title!
WHY WAIT? BUY NOW!
SHOWROOM OPEN: Mondays thru Fridays, 8 a.m. to 6 p.m. Saturdays, 9 a.m. to 5 p.m.
TOM'S Auto Service INC.
Chrysler-Plymouth
DIRECT FACTORY DEALER
635 N Street N.W.
Michigan 2400
The Chrysler Service Center of Washington

For Every Special Occasion...
Give Famous
OLD FORESTER

NOW! Available Also in New Handsome Gift Decanter!
Here's America's most welcome bonded bourbon! Now in your choice of striking new decanter or traditional fifth—each gift-packed in a colorful carton!
You can give nothing finer! Order today!
BROWN-FORMAN DISTILLERS CORPORATION
At Louisville in Kentucky
AS IT SAYS ON THE LABEL:
"There is nothing better in the market"
Kentucky Straight Bourbon Whisky • Bottled in Bond • 100 Proof

The Weather Summary

Washington Area: Today—Rather cloudy, windy and much colder; high near 48. Colder with freezing temperature at night. Saturday—Fair and rather cold.

Maryland: Today—Rather cloudy, windy and much colder; showers east portion early in day; colder with freezing temperature at night. Saturday—Fair and rather cold.

Virginia: Today—Rather cloudy, windy and colder; showers east portion early in day. Colder at night with freezing temperature in the interior. Saturday—Fair and rather cold.

Winds: Northwest, 20 to 25 miles per hour.

Temperature	Hi.	Low.	Prc.	Temperature	Hi.	Low.	Prc.	Temperature	Hi.	Low.	Prc.
Abilene	46	33	...	Des Moines	28	26	...	Nashville	64	40	.32
Albany	66	53	...	Detroit	46	39	.27	New Orleans	79	53	.07
Albuquerque	38	29	...	Duluth	28	22	.03	New York	68	57	...
Alpena	40	37	.29	El Paso	50	36	...	Norfolk	..	50	...
Asheville	72	36	...	Ft. Worth	49	38	...	Okla. City	37	29	...
Atlanta	74	52	...	Galveston	75	62	...	Omaha	30	25	...
Atlantic City	66	60	...	Harrisburg	70	50	...	Philadelphia	73	55	...
Baltimore	74	52	...	Houston	69	57	...	Phoenix	85	50	...
Billings	19	8	.05	Huron	26	21	...	Pittsburgh	64	53	.10
Birmingham	..	61	...	Indianapolis	36	33	.32	Portland, Me	53	48	...
Bismarck	..	16	...	Jackson	76	65	.02	Portland, Or.	52	44	...
Boise	38	22	...	Jacksonville	81	54	...	Raleigh	77	43	...
Boston	55	49	...	Kansas City	33	28	...	Reno	47	36	...
Brownsville	87	65	...	Key West	77	69	...	Richmond	76	50	...
Buffalo	60	51	.35	Knoxville	72	49	.09	St. Louis	37	32	.07
Charleston	76	56	...	Little Rock	44	41	.23	S. Lake City	32	21	.04
Charlotte	74	46	...	Los Angeles	68	54	...	San Antonio	52	45	...
Chattanooga	74	50	.20	Louisville	46	37	.91	San Fran.	72	49	...
Cheyenne	8	—5	.04	Memphis	44	41	.09	Washington	74	53	...

LEGAL NOTICE 4

SIMON HIRSHMAN and LEONARD KAPLAN, Attorneys.
917 Woodward Building.

UNITED STATES DISTRICT COURT for the District of Columbia, holding Probate Court. No. 75834. Administration. This is to give notice that the subscriber, of the State of Maryland, has obtained from the Probate Court of the District of Columbia, letters testamentary on the estate of David H. Wolpoff, late of the District of Columbia, deceased. All persons having claims against the deceased are hereby warned to exhibit the same with the vouchers thereof, legally authenticated, to the subscriber, on or before the 30TH DAY OF APRIL, A. D. 1951; otherwise they may by law be excluded from all benefit of said estate. Given under my hand this 30th day of October, 1950. CHARLES WOLPOFF, 2110 Park Ave., Baltimore, Md. Attest: (Seal.) ELLA A. BROWN, Deputy Register of Wills for the District of Columbia, Clerk of the Probate Court. Nov.4,10,18

IN THE MUNICIPAL COURT FOR the District of Columbia Civil Division. Massachusetts Bonding and Insurance Company, a corporation, plaintiff, vs. Frederick A. Murgia et al., defendants. No. A-29427. ORDER. Upon consideration of the complaint for interpleader filed herein on April 1, 1950, and it appearing to the satisfaction of the Court that plaintiff, Massachusetts Bonding and Insurance Company, a corporation, should be permitted to pay into the Registry of the Court the sum of $2,500.00 representing the full penal amount of a certain bond issued by it for one S. Frank Soldano in connection with the issuance of a license to him as a real estate broker in the District of Columbia and that all persons who have valid claims against said fund should be required to interplead and offer competent evidence of their right to participate in the distribution of said fund, it is by the Court this 24th day of October, 1950, ORDERED: (1) That the plaintiff, Massachusetts Bonding and Insurance Company, a corporation, pay into the Registry of this Court the sum of $2,500.00 representing the full penal amount of a certain bond No. F241,545 issued by it in connection with the license of one S. Frank Soldano as a real estate broker in the District of Columbia; and (2) That, upon the payment of said money into the Registry of the Court, the plaintiff, Massachusetts Bonding and Insurance Company, a corporation, be, and it hereby is, discharged from all further liability under said bond No. F241,545 to said defendants named in the complaint herein and to all other persons similarly situated in relation to said bond; and (3) That, as of the date of this order, each and every defendant named herein and all other persons similarly situated in respect to said bond be, and they hereby are, restrained from commencing or prosecuting any suit at law against plaintiff, Massachusetts Bonding and Insurance Company, a corporation, in its capacity as obligor on said bond No. F241,545 or in any way affecting the said penal sum of $2,500.00 otherwise than as provided hereafter; and (4) That the defendants and all other persons similarly situated, namely, having claims against the penal amount of said bond F241,545 resulting from claims against said S. Frank Soldano arising out of his conduct as a real estate broker in the District of Columbia be, and they hereby are, required to interplead in these proceedings and offer competent evidence in support of said claims; and (5) That a copy of this order be published in the Washington Law Reporter and The Washington Post for the next three weeks following issuance of this order requiring the defendants and all other persons with valid claims against said S. Frank Soldano as a real estate broker to cause their respective appearances to be entered herein, and present their claims, on or before the fortieth day, exclusive of Sundays and legal holidays, occurring after the day of the first publication of this order, failing which they shall be barred forever from any participation in the proceeds of said bond. October 24, 1950. FRANK H. MYERS, Judge. A true copy. Test: (Seal.) WALTER F. BRAMHALL, Clerk. By WILLIAM M. NEDROW, Chief Deputy Clerk. Oct.27,Nov.3,10

IMPORTANT NOTICE TO CLASSIFIED ADVERTISERS

The following deadlines will be in effect for approximately one week during the move of mechanical departments to new building:

LEGAL NOTICE 4

WM. CLARK TAYLOR, Attorney.

UNITED STATES DISTRICT COURT for the District of Columbia, holding Probate Court. No. 75833. Administration. This is to give notice that the subscriber, of the District of Columbia, has obtained from the Probate Court of the District of Columbia, letters testamentary on the estate of Harry O. Wagner, late of the District of Columbia, deceased. All persons having claims against the deceased are hereby warned to exhibit the same, with the vouchers thereof, legally authenticated, to the subscriber, on or before the 26TH DAY OF MARCH, A. D. 1951; otherwise they may by law be excluded from all benefit of said estate. Given under my hand this 31st day of October, 1950. WILLIAM CLARK TAYLOR, 735 Woodward Bldg. Attest: (Seal.) THEODORE COGSWELL, Register of Wills for the District of Columbia, Clerk of the Probate Court. Nov.4,10,18

LAIDLAW & COMPANY
NOTICE OF CONTINUATION OF LIMITED PARTNERSHIP

Notice is hereby given that Elliot C. R. Laidlaw, residing at 758 West 8th Street, Plainfield, New Jersey, Louis W. Noel, residing at 120 East End Avenue, New York 28, New York, Edward Roesler, Jr., residing at 12 Westgate Boulevard, Plandome, New York, Lorraine F. Pitman, residing at 10 Meadowbrook Road, Darien, Connecticut, Daniel E. MacLean, residing at 455 Boston Post Road, Port Chester, New York, William F. Van Deventer, residing at Windy Ridge Farm, Far Hills, New Jersey, William E. Dugan, residing at 21 Jefferson Road, Scarsdale, New York, William W. Kouwenhoven, residing at 107 Mead Brook Road, Garden City, Long Island, New York, Paul E. Burdett, residing at 32-16 Sheffield Terrace, Fairlawn, New Jersey, and Henry B. Laidlaw, residing at 1345 Denmark Road, Plainfield, New Jersey, as General Partners, and Theresa N. McSweeney, residing at Ridgeway Avenue and Beach, Atlantic City, New Jersey, Isabella Wood Laidlaw, residing at Holland Road, Bedminster, New Jersey, and Malcolm S. Mackay, residing at Far Hills, New Jersey, as Special Partners, who (together with Gilbert U. Burdett, deceased), having formed a limited partnership pursuant to the laws of the State of New York and desiring to do business in the District of Columbia as a limited partnership, filed a Certificate of Limited Partnership in the Office of the Clerk of the District Court of the United States for the District of Columbia on January 3, 1947 (No. 153 Limited Partnership), and a Certificate of Continuation of Limited Partnership Beyond Time Originally Fixed for its Duration in the Office of the Clerk of the District Court of the United States for the District of Columbia on October 3, 1949 (No. 165 Limited Partnership) will continue said partnership; that said partnership with the persons above stated as being General Partners continuing to be the General Partners and the persons above stated as being Special Partners continuing to be the Special Partners, is to continue to December 31, 1954; that the firm name of said partnership is Laidlaw & Company; that the business to be transacted by said partnership is the business of buying, selling and dealing in and with stocks, bonds, notes, securities, negotiable instruments and other evidences of debt or ownership, as brokers or agents, and not otherwise (except that the firm may deal in securities to the extent permitted to national banking associations); that the said Theresa N. McSweeney, Isabella Wood Laidlaw and Malcolm S. Mackay have contributed the sums of $500,000, $200,000 and $50,000, respectively, to the common stock of said partnership.

Certificate of Continuation of Limited Partnership signed and acknowledged by all the partners was filed on November 3, 1950, in the Office of the Clerk of the United States District Court for the District of Columbia. Nov. 8,9,10,15,16,17,22,23,24,29,30 and Dec. 1.

LEGAL NOTICE 4

M. HAMPTON MAGRUDER and J. FONTAINE HALL, Attorneys.

UNITED STATES DISTRICT COURT for the District of Columbia, holding Probate Court. No. 74190. Administration. This is to give notice that the subscribers, who were by the United States District Court for the District of Columbia granted ancillary letters testamentary on the estate of Mathilde Townsend Welles, deceased, have, with the approval of the United States District Court for the District of Columbia, holding a Probate Court appointed MONDAY, the 27th day of November, 1950, at 10 o'clock a. m., as the time, and said court room as the place, for making payment and distribution from said estate, under the Court's direction and control, when and where all creditors and persons entitled to distributive shares or legacies, or the residue, or parts thereof, are notified to attend, in person or by agent or attorney duly authorized, with their claims against the estate properly vouched. Given under our hands this 31st day of October, 1950. SUMNER WELLES, c/o National Savings and Trust Company; BRUCE BAIRD, c/o National Savings and Trust Company; NATIONAL SAVINGS AND TRUST COMPANY. By: HERMAN G. LAUTEN, Trust Officer. Attest: (Seal.) THEODORE COGSWELL, Register of Wills for the District of Columbia, Clerk of the Probate Court. Nov.4,10,18

OFFICIAL NOTICES 5

THE CHIEF (ALSO PROPERTY) Clerk, Metropolitan Police Department, D. C., Room 4070, New Municipal Center, 300 Indiana Avenue, N.W., is holding miscellaneous unclaimed property deposited during and prior to the month of October, 1950. Descriptive list posted on the Police Bulletin Board in the lobby of the New Municipal Center. Nov. 10

BIDS AND PROPOSALS 6

WASHINGTON SUBURBAN SANITARY COMMISSION
CONTRACT NO. 854-W
WATER MAIN CONSTRUCTION

Sealed proposals for constructing in High Bridge Road, Bowie, Prince Georges County, approximately 7,110 feet of 12-inch cast-iron water mains, will be received at the office of the Washington Suburban Sanitary Commission, Hamilton Street, Hyattsville, Maryland, until MONDAY, November 13, 1950, at 2:00 p. m., Eastern Standard Time, at which place and time they will be publicly opened and read.

Plans and specifications may be obtained from the office of the Chief Engineer of the Commission, Hyattsville, Maryland, upon deposit of $5.00, which deposit will be returned to bidders or to those returning plans and specifications in good condition.

DWIGHT B. GALT,
WARREN BROWNING,
LELAND G. WORTHINGTON,
Commissioners. Nov.3,10

GOVERNMENT OF THE DISTRICT of Columbia, Director of Sanitary Engineering, D. C., November 4, 1950. Sealed proposals will be received in Room 509, District Building, 14th St. and Penna. Ave. N.W., Washington 4, D. C., until 2 p. m., EST, November 13, 1950, and then publicly opened and read for the construction of: (1) Service Sewer, Rittenhouse St. N.W., between 14th and 16th Sts., consisting of approx. 750 linear feet of 10" diameter terra cotta pipe sewer and (2) Service and Storm Sewers, Hunt Pl. from Lowrie Pl. to Cul-de-Sac, consisting of approx. 795 linear feet of 10" to 18" diameter terra cotta pipe sewer. Proposal form, plans and specifications may be obtained at Room 427, District Building. (Tel. NA. 6000, Ext. 2378.) Nov.4,6,7,8,9,10

AUCTION SALES 8

THOS. J. OWEN & SON, Auctioneers
435 Southern Building

TRUSTEES' SALE OF VALUABLE 3-story and basement row brick dwelling, being known as Premises No. 2003 First Street Northwest. By virtue of a certain deed of trust duly recorded in Liber No. 9113, Folio 3 et seq., of the land records of the District of Columbia, and at the request of the party secured thereby, the undersigned trustees will sell, at public auction in front of the premises, ON FRIDAY THE TWENTY-FOURTH DAY OF NOVEMBER, A. D. 1950, AT FOUR O'CLOCK P. M., the following-described land and premises, situate in the District of Columbia, and designated as and being Lot 71 in Irwin's subdivision of lots in Block 4, "Moore and Barbour's Addition to City of Washington," as per plat recorded in the Office of the Surveyor for the District of Columbia in Liber County 16 at folio 70. Said Block 4 now known as Square 3117; subject to and together with a perpetual right-of-way for alley purposes as described in said deed of trust; subject to covenants and building restrictions of record. Terms: Sold subject to a prior building association deed of trust for approximately $6,202.06, further particulars of which will be announced at time of sale; the purchase price above said trust to be paid in cash. A deposit of $500.00 required. Conveyancing, recording, etc., at purchaser's cost. Terms to be complied with within thirty days, otherwise deposit forfeited and the property may be advertised and resold at the discretion of the trustees. SAM WASSERMAN, ALLAN LANG, Trustees. Nov.10,13,16,18,22

BIDS AND PROPOSALS 6

WASHINGTON SUBURBAN SANITARY COMMISSION
CONTRACT NO. 863-W&S
WATER MAIN AND SEWER CONSTRUCTION

Sealed proposals for constructing in East-West Highway and Colston Drive, Rock Creek Gardens, Montgomery County, approximately 600 feet of 2-inch and 240 feet of 6-inch water mains, 600 feet of 6-inch and 2,050 feet of 8-inch plain concrete or vitrified pipe sewers and 90 feet of 6-inch sewer house connections, will be received at the office of the Washington Suburban Sanitary Commission, Hamilton Street, Hyattsville, Maryland, until MONDAY, November 13, 1950, at 2:10 p. m., Eastern Standard Time, at which place and time they will be publicly opened and read.

Plans and specifications may be obtained from the office of the Chief Engineer of the Commission, Hyattsville, Maryland, upon deposit of $5.00, which deposit will be returned to bidders or to those returning plans and specifications in good condition.

DWIGHT B. GALT,
WARREN BROWNING,
LELAND G. WORTHINGTON,
Commissioners. Nov.3,10

AUCTION SALES 8

PUBLIC SALE

Of Fine Summer Home, approximately 55 miles from Washington, in beautiful Cumberland Valley, Washington County, Maryland.

The undersigned Trustees will sell, at public sale in front of the Court House in Hagerstown, Maryland, on

TUESDAY, NOVEMBER 21, 1950, between the hours of one and three o'clock, the following parcels of ground:

PARCEL NO. 1: A fruit farm of 46¼ acres with a year-round stream through it, having 650 bearing peach trees and many young peach trees and apple trees, with 4 acres of raspberries and 2 acres of strawberries.

PARCEL NO. 2: An unimproved tract of 9¾ acres of mountain land ¾ of a mile from Parcel 1.

On the fruit farm there is a six-room frame house with almost complete modern kitchen, hot and cold running water, bath, cellar, electricity, hardwood floors downstairs, metal roof and new coal furnace with stoker. In addition, there is a five-room tenant house, together with a concrete block smoke house, a corn crib, a packing shed, a garage and stable and a small garage for the tenant house.

This property is located in the edge of South Mountain approximately 1¼ miles from Boonsboro, Maryland, on the Boonsboro-Wolfsville Road.

Possession of large house on Parcel 1 at the time of settlement; landlord's possession of tenant house on Parcel 1 at time of settlement.

TERMS OF SALE: One-fourth of the purchase price upon the day of sale and the balance thereof at settlement upon final ratification of sale by the Court.

For further information write any of the Trustees in Hagerstown, Maryland.

IRVINE H. RUTLEDGE,
MARTIN L. INGRAM,
HAROLD H. HOFFMAN,
Trustees.
Auctioneer: Joseph C. Snyder. Nov.4,11

THOS. J. OWEN & SON, Auctioneers
435 Southern Building

TRUSTEES' SALE OF VALUABLE TWO-STORY SEMIDETACHED BRICK TWO-FAMILY BUILDING KNOWN AS PREMISES NO. 210-210½ "P" STREET NORTHWEST.

By virtue of a certain deed of trust duly recorded, in Liber No. 8847, folio 79 et seq., of the land records of the District of Columbia, and at the request of the party secured thereby, the undersigned trustees will sell, at public auction in front of the premises, on THURSDAY, THE SIXTEENTH DAY OF NOVEMBER, A. D. 1950, AT THREE O'CLOCK P. M., the following-described land and premises, situate in the District of Columbia, and designated as and being Lot 130 and the West 5.75 feet front on P street, by the full depth of Lot 131 in Emily V. Kauffman's subdivision of lots in Square 553, as per plat recorded in the Office of the Surveyor for the District of Columbia in Liber 30 at folio 184; said property being now known for purposes of assessment and taxation as Lot 820 in Square 553.

TERMS: Sold subject to a prior building association deed of trust for approximately $7,535.31, further particulars of which will be announced at time of sale; the purchase price above said trust to be paid in cash. A deposit of $500 required. Conveyancing, recording, etc., at purchaser's cost. Terms to be complied with within thirty days, otherwise deposit forfeited and the property may be advertised and resold at the discretion of the trustees.

MILO T. HOOTS,
GLADYS L. HAFTEL,
3,6,10,13,15 Trustees.

BUSINESS SERVICE 9

AUTO painting $45, body, fender work, upholstery done expertly. RAYS AUTO BODY WORKS 2710 26th St. N.E. NO. 8953

BRICK, cement, carpentry work of all kinds. Reasonable rates: Mr. Barr. RR. 8868.

BRICKLAYING — Expert mechanics; some materials avail. Reas. LO. 5-0588.

CABINET WORK, fixtures, door fronts, storm enclosures, gen. repairs. Marks, ST. 6274, ME. 9369.

ALL KINDS of moving; reas. rates. Satisfaction guar. TR. 3802.

CAMERA REPAIRING
CALL FULLER & D'ALBERT INC. 815 10TH ST. N.W. EX. 8120.

CARPENTER, jobbing, repairs, remodeling, paint. Peterson, TA. 1328.

CARPENTER, repairs large, small, remodel recreation and attics; guaranteed. JE. 3-9190.

CARPENTRY WORK
Gen. repairs; any kind. AL. 2802.

CARPENTRY—Fall rep. Save. Deal with mechanic. Goodman. AD. 3149.

CARPENTRY—All kinds of small repair jobs; reasonable. GE. 6585.

CEMENT—Work all kinds, cinder blks. laid. Guar. Gaddies. NO. 1936.

CEMENT, tile setting, hauling, asbestos. Green. RA. 7824 aft. 4.30.

CLOGGED DRAIN PIPES electrically Razor-Kleened or no charge. Roto-Rooter. RA. 8888, day or night.

DRESSMAKING, alterations, tailoring problems will disappear if you call TR. 6819. Fittings in your home.

DRIVEWAY, paving, asphalt, low prices, easy terms. ALASKA COAL & BRICK CO., NA. 5885, OT. 7300.

EXTERMINATOR, expert service, insects, all kinds. NO. 9064. HO. 6480.

FENCES—Chain, link, oak, cedar. Lowest prices, free esti. HI. 7590.

FLOORS sanding and refinishing; papering, painting. AT. 3657.

FLOORS SANDED and finished. All work guaranteed. TAYLOR FLOOR SERVICE. WA. 1129

FLOOR LAYER-CONTRACTOR. Maddox & Radtke, HI. 5181, JO. 8-7151 after 4 p. m.

FURNACES, piping, chimneys, cl'ned. Holland Furnace Co. DE. 7750.

FURNITURE repairing and refinishing, 1st class; reasonable. TO. 6689.

FURNITURE SHABBY? Let an expert finisher give it the new look. For details, Mr. Reed, TA. 5966.

G. & G. HOME REMODELING Guar. serv. LI. 4-4111. TA. 2453.

HEATING AND REPAIRING
Steam, vapor, hot water specializing in gas-fired boilers. TU. 1095.

INTERIOR decorating, cooperative for small budgets. Do it with what you have. Call Charles Floyd, DI. 6253, eves. LI. 4-3195.

LAUNDRY, dry cleaning accounts, wholesale only, now being accepted by Dailey Cleaners. Work finished in our new, modern plant. UN. 3948.

MASONRY work, gen. const., bldgs. cleaned and painted. JO. 8-8818 eves.

MD. STUDENTS will top, prune, or remove your trees. Insured and experienced. 9 to 5. AP. 1500.

METAL CEILINGS for homes, put up over old plaster; free esti. GE. 8661.

MOVING SERVICES—Day and night, within a radius of 50 miles. Estimates given. Prompt serv. S. E. Furn. Exchange, AT. 0585.

MOVING, Hauling, Trash removal, reliable. HO. 0312.

PAINTING and int. decor.; specialty; work guar. Call anytime. GE. 6316.

PAINTING—Best guar. results. Honest price by sober white painter, free estimates. GE. 5522 today.

PAINTING, carpentry, mottling and glazing specialist. Free est. TO. 5796.

PAINTING-INT. and ext., wall washing. Mr. Smith, LI. 3-4238.

PAPERING, painting, carpentry, plastering; prompt; guar. LI. 7-1906.

PAPERING, painting, all repairs. General contractor. A. A. Abel & Co. TU. 5315, TA. 5855.

PAPERING, painting, spraying, guar. free esti. FA. 9401.

PAPERING, painting, quality workmanship, reas. Wolff, AT. 7436.

PAPERING, painting, carpentry work and general repairs; terms. RE. 7365.

PIANO tuning, free estimate on rep. E. Schlotzhauer, Greenmount, Md.

PLASTERING
PATCHWORK A SPECIALTY
WHITE MECHANICS. MI. 3824

PLASTERING-PAPERING, cement, painting, brick, roofing, rebuild. 10% plus cost of time, or cash. RE. 7632.

PLUMBING, HEATING—No job too small; 24-hr. service. Reas. D. C. and Md. Work guaranteed. UN. 4359.

ROOF REPAIR—Painting, guttering, spouting, 1st class, 1 year guar. FR. 2820; LU. 4-2456.

ROOF PAINTED, repaired, guttering, inside, painted. WA. 6749.

ROOFING AND WATERPROOFING Specialists. Mr. Nevins, LI. 7-8209.

SEPTIC TANK dug and built, wells cleaned and dug. Guar. VI. 2744.

SLIPCOVERS, draperies, cornices, bedspreads, lamp shades; custom-made; week to 10 days, delivery. The Homemakers, 1110 F st. nw. ST. 3468

STONE and cement work, specializing in stone retaining walls, flagstone, cement. Jerry. LU. 1-4756.

STONE WALLS
and cement work, flagstone patios, cement steps, drives, etc. Call Jerry, LU. 1-4756.

TELEVISION
Service; guaranteed; free pickup and delivery; Rogers radio and TV lab. bonded and insured; formerly McVickers Radio Lab. NA. 7115.

TYPING done at home; pick up and delivered. Reas. MI. 3759.

UPHOLSTERING, REPAIR done in your home or my shop; all work guaranteed. Call W. ROSS. DI. 4987.

VENETIAN BLIND REPAIRS, taped, corded, accessories. City Awning Co., 3930 Ga. ave. nw. RA. 5100.

LOST 10

ANNUAL PASS from Penn. Railroad; return to W. Brunson, 224 H st. nw.

BEAGLE, female, black and white; answers to "Pudd;" lost 1632 Montello ave. ne; reward. LI. 3-3101.

BLACK cocker female puppy with red collar, Alex., Wed. p. m.; name Topsy. Call TE. 3999.

BLACK pocketbook, Oct. 31, People's at 11th and G nw. or McArthur blvd. bus. Mrs. W. B. Everett, Dickerson, Md. Poolesville 2185. Reward.

CHAIN PURSE, red leather, containing money, driver's license and other valuables, lost in drug store corner R and Conn. ave. Keep money, but please return purse and contents. 3030 Chain Bridge rd. nw.

CLIP SAPPHIRE diamond, yellow and blue, lost Shoreham Hotel Fri. evening. Reward. WI. 9443.

COCKER SPANIEL—Female; golden brown; duplicate tag 161; answers to name of "Fluffy"; reward for return or tips. HO. 7846.

DIAMOND cluster pin, small, round, gold filigree setting; Sat. night, Nov. 4, Shoreham Blue rm. CH. 3550.

FUR SCARF—3-skin Russian Kolinsky, lost between 3:30 and 4 p. m. Nov. 9, in vic. of 3700 Lee hwy. Liberal reward. FA. 9296.

LADY'S WRIST WATCH, platinum and diamond; engraved E. B. S. Reward. DE. 8733.

LADY'S WRIST WATCH, platinum, black cord bracelet. Rew. HO. 0059.

PURSE, black fabric, lost Fri. night, Nov. 3; reward. Roberts, OV. 1164.

TO TAXICAB DRIVER who found Penn. Railroad dining car checks, left in cab, return to Bert McCoy, 45 Quincy pl. nw. Reward. MI. 5275.

WALLET—Red leather, vic. Georgetown or Mass. Ave. Park. Reward for return of wallet, papers. D. W. Thompson, EM. 1726, HO. 4141.

FOUND 10A

BOXER—Wearing Baltimore tags. Found in Silver Spring, Md. SLigo 6709.

FOUND—Eyeglasses; pink plastic frames, brown leather case; Sat. night, bet. 12th and 13th sts. on Penna. ave. nw. Call ME. 9426, 11:30-12:30.

FOUND—Small tan female dog; vicinity Patterson School. JO. 3-5896.

LADY'S wrist watch; owner can have same by identification. Room 5341, So. Agricultural Bldg., Capt. Hyde.

PUPPY—Rat terrier, male; black, brown markings; vic. 900 S. St. Asaph St., Alex.; owner or good home. OV. 4043.

SHEPHERD, crossed; young male, fawn; vic. 700 Duke St., Alex. Owner or good home. OV. 4043.

PERSONALS 11

A FEW VACANCIES for infants to 6 yrs.; pickup and del. serv.; nurses in attendance; licensed. AP. 2342.

ALTERATIONS—Ladies' coats and suits a specialty. LA. 6-8619.

CURTAINS laundered in my home; experienced; 75c pair. LI. 3-1867.

DRESSMAKER—Alterations, restyling. "Hems a specialty." LI. 6-6421.

FUR RESTYLING—Have your fur coat shortened the new way. Mrs. Farnell, HO. 7165.

HAIR GOODS by Micheel, wigs or toupes, $50 up; braids, curls, etc., $10 up; cleaning, repairs. MI. 0065.

HOWARD student will help you address Xmas cards. HU. 6406, aft. 7.

I WILL NOT be responsible for debts incurred by anyone other than myself. St. Elmo I. Johnson, 2813 So. 20th st., Arlington, Va.

MAN with high speed and accuracy on Stenotype desires Sat. and eve. work. JA. 2-3392.

MEN, WOMEN! OLD? GET PEP! Ostrex Tonic Tablets invigorate body old after 40 just because lacking iron. Also contain vitamin B1. Introductory size, only 50c. At all druggists.

MIDDLE-AGED woman to baby sit with 2; Bethesda. OL. 0536.

SHADOW WORK
and guard protection (uniform guards); investigations of all kinds. WHITE DETECTIVE AGENCY WO. 7144.

INSTRUCTIONS 12

HIGHLY cultured woman, teaches English, self-confidence, freedom from self-consciousness. MI. 2550.

LEARN TO DRIVE-RITE-WAY DRIVING SCHOOL. Full course, $25. CO. 2717. Md., D. C., Va.

HELP, MEN 15

ANGLEDOZER OPERATOR
To operate caterpillar D. 6, on large farm in Virginia, clearing land and pulling farm equipment. Must be experienced bulldozer operator. Permanent work with nice house and good salary. If interested, write or contact Lee D. Butler, Kinloch Farm, Supply, Va. 28 miles south of Fredericksburg on Route 17. If in Washington area telephone Lee D. Butler, Inc., DI. 0110 and ask for Miss Jones.

ASSISTANT
FUR STORAGE
DEPARTMENT
—FOR—
JELLEFF'S
SILVER SPRING STORE
8635 COLESVILLE RD.
SILVER SPRING, MD.
Young Man With Experience Preferred
APPLY
PERSONNEL OFFICE
7TH FLOOR
JELLEFF'S
1214-1220 F ST. N.W.

AUDITOR-acc't, club exp., .. to $75. Construction draftsmen, salary open. Controller, retail exp., salary open. ALLEN-O'BRIEN PERSONNEL SERV. 710 14th St. NW., Rm. 408. RE. 7280.

Auto Body & Fender Men
Experienced; top salary; best of working conditions; vacations with pay and many other benefits. APPLY TO MR. NEWCITY. CALL CARL, INC. 1815 L ST. N.W.

AUTO BODY MAN
Opening for experienced man; 5½-day week; good working conditions. Good position for right man. SEE MR. SHANNON
ADDISON CHEVROLET
14th & Fla. Ave. N.W.

AUTO MECHANIC
Liberal guarantee and percentage. Average $100 per week. WOODLAWN SERVICE 4626 N. Washington Blvd., Arlington

AUTO MECHANICS
Chrysler products experience. Also new-car get-ready man; 5-day week, guar. and bonus, group insur., paid holidays and vacation. Call Mr. Johnson, OR. 2000.
PEAKE MOTOR CO.
Wisconsin at Albemarle

AUTO MECHANICS
Opportunity for permanent job in well equipped shop; percentage basis with guaranteed salary; paid vacations and holidays; Hudson or Hydra-Matic experience preferred but not necessary.
CALL SERVICE MANAGER OW. 7900.

BARBER (colored)—1140 4th st. nw.

BARBER wanted; good job for right man. 8405 Georgia ave., Silver Spring, Md.

BARBER wanted; $50 guar. and commission. 1109 Trinity pl., Silver Spring, Md. (across from County Bldg. at Trinity pl.).

BARBER WANTED
Good, neat man for A-1 shop. $65 guar. and com. Can make $95. WA. 9608.

BARBER—Steady, Friday and Saturday. 2111 Rhode Island ave. ne.

BARBER
Wanted at once; good guarantee and commission. 49 Perry st., Kensington, Md.

BARBER, good, wanted. 4706 Annapolis Rd. UN. 9797.

BARBER
To manage modern 3-chair shop in good downtown location. Wonderful opportunity for man with following. Excellent pay arrangement. Apply
Personnel Office
AMBASSADOR HOTEL
1404 K ST. N.W.

BOOKKEEPER .... $60 wk. Mail clerk; white .... $180 mo. JANE ABBOTT EMPL. SERVICE 1013 15th NW. ST. 4150

BOOKKEEPER, $75
Hotel or club; experienced. Bookkeeper; downtown, $60. Asst. bookkeeper, Arlington, $200. Clerk; good at figures, $50. Atlas Agency, 1420 N. Y. Ave.

BOOTBLACK
Good opportunity for young man in busy downtown valet.
CRYSTAL VALET
720 17th St. N.W.

BUTCHER
Sober and reliable; good salary. Apply 2159 Penna. ave. nw.

BUS OPERATORS
Age 28 to 38. Paid while training. Weekly salary. Guarantee 5-day week. Paid vacation, hospitalization, pension plan. All-year employment. Apply Wash., Va. & Md. Coach Co., 707 North Randolph st., Arlington, Va. GL. 4000.

CARHOPS
YOUNG MEN FOR FULL-TIME EMPLOYMENT. SALARY PLUS TIPS; MEALS AND UNIFORMS FURNISHED. GROUP INSURANCE, HOSPITALIZATION AND MANY OTHER EMPLOYE BENEFITS.
HOT SHOPPES, INC.
1724 H ST. N.W.
(No Phone Calls)

CAR WASHER AND POLISHER
New-car experience essential. Va. driver's license; sober, reliable; good working conditions. Apply in person, MR. KROBATH, 565 N. Glebe rd., Arlington, Va.

CASHIER—Exper. service tickets-auto. Handy man for hardware store. If unemployed see Miss Day, 1311 G st. nw. (No advance fees permitted here.) WELCOME.

HELP, MEN 15

CARPENTERS
FOR VERY LARGE PROJECT
GOOD WAGES
APPLY
Parkwood Homes, Inc.
10402 Summit Ave.,
Kensington, Md.
Olympic 9425—See Nick.

CASHIER
Apply in person, manager's office. HAY ADAMS HOUSE, 16th and H sts. nw.

CLERK-TYPIST
Young man with aptitude for figures by lumber and millwork company in Bethesda; state age, education and salary expected in reply. Box M-105, Washington Post.

CLERK-TYPIST .... $180 mo. File Clerk .... $190 mo. JANE ABBOTT EMPL. SERVICE 1013 15th NW. ST. 4150

CLERK-TYPIST
Will involve perpetual inventory of periodicals. Will train for multilith. work; H.S.G.; 5-d.; $2400 start. ANNETTE D. TATELMAN 233 Woodward Bldg. (15th & H N.W.) RE. 5979 or RE. 0286

DISPATCHER in radio-TV service dept. Knowledge of city essential, some knowledge of radio and TV desirable. Apply 118 E St. N.W.

DRIVERS
Full time; men preferred. Arlington Yellow Cab Co., 903 N. Glebe rd.

DRIVER—White, for linen supply route, apply District Linen Service Co. at 56 L st. se.

DRIVERS WANTED
for Diamond cabs. New and used cars avail. Reas. rental rates. Must have identification card. Apply Diamond lot, 101 M st. ne. See MELVIN HERRIMAN.

DRUG CLERK, EXP.
Excel. salary and comm.; permanent. SHEPHERD PARK PHARMACY 7723 GEORGIA AVE. N.W.

DRUG CLERKS
EXPERIENCED
EXCELLENT
WORKING CONDITIONS
5-DAY WEEK
COMPANY BENEFITS
GOOD SALARY
THE HENRY B. GILPIN CO.
Wholesale Druggists
Est. 1845. 411 South Capitol St.
NEAR THE CAPITOL BUILDING

ELECTRICIANS
With D. C. journeyman's card; top wages. LI. 3-5737.

ENGINEER, $6500
To $7,000; sales, heavy-duty construction; degree helpful; perm. See Miss Morgan.
PERSONNEL SERVICE
1311 G St. N.W. NA. 6250

FILE CLERK
BOYD'S, 700 12th, Cor. G

FLOOR MANAGER
EXPERIENCED
One with retail background preferred.
APPLY
PERSONNEL OFFICE
7th FLOOR
JELLEFF'S
1214-1220 F ST. N.W.

GENERAL maintenance work, colored. Salary and meals; 8 to 5. Apply 1426 21st st. nw.

GRILL man and countermen, exp., neat appear. Apply in person. Dagwood's Restaurant, 741 13th st. nw.

IBM OPERATOR
Machine operator with at least 1 year's experience; permanent; 5-day week; 8 to 4:30.
Govt. Employees Ins. Co.
14TH AND L STS. N.W.
ST. 4600, Ext. 251.

INSPECTORS
Immediate openings in machine shop; must be experienced in inspection of machine parts and able to read blue prints. Apply 9 a. m. to 3 p. m.
ENGINEERING & RESEARCH CORP.
Riverdale, Md. WA. 4444

INVESTIGATOR
Train for manager; nationally known small loan company wishes to increase staff; opportunity for future; salary plus car allowance, other considerations. Call in person
Lincoln Loan Service, Inc.
7910 GEORGIA AVE.
SILVER SPRING

MAT CUTTER
For picture framing, experienced. ALLEN PICTURE FRAME CO., 527 9th st. nw.

MEAT SALESMAN
Experienced, for hotel supply house. Box M-114, Wash. Post.

MEN WITH VAN TRUCKS
to do local hauling. Call LI. 7-3406. Mr. Marshall.

Men Wanted—Part Time
$50 per week working evenings, 7 to 9 p. m., Saturday all day. Car necessary. Write
Box M-999
WASHINGTON POST

MEN WITH CARS
To train locally for permanent position with large manufacturing company, will consider experienced man who is willing worker, not canvassing. Earnings while training around $100 weekly. Apply Century Metalcraft Corp., 116 O st. se. before 1 p. m.

Multilith Operator
$1,250
Familiar with forms, set-up running.
ALL AMERICAN AIRWAYS, INC.
NATIONAL AIRPORT

OFFICE CLERK
Young man; high school graduate; good opportunity to learn all around office work; must be good at figures; some typing necessary; $45 to start. Apply Mr. Adrian.
COLUMBIA HOTEL SUPPLY CO.
514 12TH ST. S.W.

PAINTERS
Wanted. Interior. Call GE. 6316.

PART TIME SALESMEN
$50 AND UP PER WEEK
Call EX. 3663 for Appt.

HELP, MEN 15

PRESSER
Experienced; no license required; top salary. Call GL. 5208.

RELIEF MAN
(Colored) full time, 3 days, 3 nights. Must have elevator operator's license, and switchboard experience. Salary $110 month. Apply Manager
New Amsterdam Apts.
2701 14th St. N.W. CO. 7400

RESEARCH AND DEVELOPMENT ENGINEERS
MECHANICAL, ELECTRICAL AND ELECTRONICS ENGINEERS AND ENGINEERING PHYSICISTS
Men with advanced degrees or equivalent experience needed for experimental research and development projects related to intricate electro-mechanical and electronic devices.
Permanent positions in South Central New York State laboratories of long established and growing company, whose reputation for leadership and progress is world recognized.
Give full details of education and experience indicating age and marital status. Box M 990, Washington Post.

ROOFERS—SLAG
Good pay. Report to 2616 E st. nw., at 4 p. m. or 7 a. m.

ROUTEMEN
Fine opportunity for ambitious men to train for laundry route salesmen. No experience necessary. Good salary and chance for advancement. (White). Age, 25 to 37.
Manhattan Laundry & Dry Cleaning Co.
1328 Florida Ave. N.W.
APPLY PERSONNEL OFFICE
8-11 A. M.

ROUTE SALESMAN
Laundry, white, expr.; 5-day week, $50 week. See Miss Dodge.
BOYD'S, 700 12th, Cor. G

RUG REPAIRMAN
APPLY TO MR. SAUNDERS
ARCADE-SUNSHINE
735 LAMONT ST. N.W.

SALESMAN
For Office Supply and Machine Company. Excellent territory open. Must have car. Age 27-48. Top money for right man. Write giving past experience and compensation expected to Box 676 Fredericksburg, Va. Or phone 1900 for appointment.

SALESMAN—Young man, aggressive, with pleasing personality, to represent wholesale sea food house; perm. position. No knowl. of sea food nec. Write Box 760, Wash. Post.

SALESMAN
We are interested in developing 2 men in key positions in our selling organization; $50 salary per week, plus liberal bonus; thorough schooling and field training; a car is necessary. Apply 23 15th st. ne., between 10 and 1 p. m.

SALESMEN
—FOR—
WASHING MACHINE DEPARTMENT
Commission Basis With Weekly Drawing Account
Discount Privileges
Apply
Personnel Office
4th Floor
S. Kann Sons Co.

SALESMEN
Specialty Salesmen to sell the exclusive "Super Flow" draft beer equipment. Recommended by national breweries. Experience in selling beer or beer equipment helpful but not mandatory. Salary and commission or straight commission. Must own automobile.
PHONE WO. 1019-WO. 2013

SALESMEN, INSIDE—Friday evenings and Saturday. Only those able to work both days need apply. Opportunity for extra evening work for 2 weeks prior to Christmas. Give day telephone number. Write Box M-113, Washington Post.

SALESMEN
to sell television, best commission set-up in town; no experience in television necessary. Must have late model car.
APPLY
705 H ST. N.E., Mr. Madsen

SERVICEMAN
Intelligent, responsible; night work cleaning ducts; must be light build; steady work; car or light truck essential. Car allowance, overtime and expenses.
4015 GEORGIA AVE. N.W.

SHIFT MANAGERS (2)
SERVICE STATION
Excel. salary and opp. for right men; vacation with pay; must be thoroughly exp., service station work, capable of handling men and details; best refs. required. Apply in person.
AUSTIN'S ESSO SERVICE
4866 MASS. AVE. N.W.
NO PHONE CALLS.

TELEVISION SERVICEMAN
IMMEDIATE OPENING
INSIDE WORK
APPLY
WOODWARD & LOTHROP
Employment Office
Main Bldg., 9th Floor
9:30-6 DAILY

CONTINUED ON FOLLOWING PAGE

The Washington Post brings you

F.D.R.

His Personal Letters

Volumes III and IV

1928-1945

Published for the first time, Franklin D. Roosevelt's personal correspondence brings you the inside story of a significant era in American history.

You'll want to read these letters for an unparalleled portrait of the man and of the period.

30 INSTALLMENTS
Starting Sunday
NOV. 12
with family and personal photos

The Washington Post
Washington's Best Newspaper—Phone NAtional 4200 for Home Delivery

HELP, MEN 15

Continued From Preceding Page

SHOE SALESMAN
For Conn. ave. ladies' shoe store; only those accustomed to earning high salaries need apply.
SEE MR. ROSS
1323 CONN. AVE. N.W.

TAX ACCOUNTANT
$6,000; experienced in all phases of tax work, at once. Miss Bell (NA. 2340).
BOYD'S, 700 12th, Cor. G

TEACHERS — Use Adams Teachers Agency, Colorado Bldg., 14th and G.

TECH. EDIT., TO $6400
Gen'l. engr. background.
Personnel, exp., good future, open.
MUTUAL EMPLOYMENT SERVICE
1710 G ST. NW. NA. 0954.

WATCHMAN
Retired, elderly man, sober and reliable. Write Box 761, Washington Post, giving full details and telephone number.

YOUNG MAN, approx. 30 to 40 yrs., to interview and screen applicants for private industry positions; permanent; moderate starting salary; good future. Box M-1240, Washington Post.

ATTENTION!
Western Union needs young men, 18 and older, with bikes or motor bikes for full-time night work, Monday to Friday, or if you are able to work only on Saturday or Sunday, we can use you. Apply 708 14th st. nw.

—WANTED—
LOCKSMITH
—OR—
Man With Knowledge of Keys and Locks
NEEDED IMMEDIATELY
PERMANENT POSITION
APPLY MR. RING
NEISNER'S
KEY DEPARTMENT
12TH & G STS. N.W.

ATTENTION!
UNION BRICKLAYERS
Cold weather is setting in. Work tightening up; avoid being laid off. Come to work for us where we will definitely employ you and keep you going. Have plenty of inside work and material on hand. Good wages. Overtime and Saturday work on most projects.
CALL LIEB BROS.
60 Park Place Newark, N. J.
MItchell 3-7420

LLOYD'S EMPL. SERVICE
Liquor salesman, exper.; open.
1420 New York Ave. N.W., Rm. 809.
ST. 2207.

WOODWARD
&
LOTHROP
has
Immediate
Vacancies
for
Radio
Repairman
—
Upholsterers
—
Slip Cover
Cutters
—
Drivers
—
Packers
—
Apply
Main Building
Ninth Floor
9:30 to 6 Daily
or
Service Building
131 M St. N.E.
Employment Office
First Floor
2 to 5 Daily

PART-TIME
Messenger to work 8:15 a.m.-1p.m. Permanent inside work with publishing company located between G. W. University and Georgetown University. Call 8:15-5 Monday-Friday, DI. 2900, ext. 261.

WORK IN CALIFORNIA
Must be under 26. Neat, aggressive. Free travel. All expenses paid. Guaranteed income. Permanent. See Mr. Upton, Suite 312, at 805 G nw. Hours 10 a. m. to 2 p. m. only.

HELP, WOMEN 16

ASSISTANT resident-manager, in one of Washington's most exclusive apartment buildings, preferably between the ages of 28-40. Must have good background, appearance and able to meet the public. Apply Mr. Whitcomb, 4201 Mass. ave. nw., Friday 2 to 5 p. m. or Saturday, 9 to 12 a. m. EM. 4669.

BOOKKEEPER, F. C., $65
Personnel, exp., gd. future, sal. open.
MUTUAL EMPLOYMENT SERVICE
1710 G St. N.W. NA. 0954.

BOOKKEEPER
Full charge; collateral figure work; typing; permanent; excellent surroundings with national trade association; conveniently located; responsible position requiring good judgment, dependability, pleasant personality, good references. Salary open. Telephone NA. 8732.

IMPORTANT NOTICE TO CLASSIFIED ADVERTISERS
The following deadlines will be in effect for approximately one week during the move of mechanical departments to new building:
DAILY 8 A.M. to 6 P.M.
SATURDAY 8 A.M. to 2 P.M.
SUNDAY 11 A.M. to 6 P.M.
DIAL NA. 4200
Ask For An Ad Writer

HELP, WOMEN 16

BOOKKEEPER
Full charge; collateral figure work; typing; permanent; excellent surroundings with national trade association; conveniently located; responsible position requiring good judgment, dependability, pleasant personality, good references. Salary open. Telephone NA. 8732.

BOOKKEEPER—$60
Bookkeeper, Silver Spring, $50.
Asst. bookkeeper, $50.
Posting Machine opr., $45.
Atlas Agency, 1420 N. Y. Ave.

CASHIER—
WRAPPERS
PERMANENT POSITIONS
5-DAY WEEK
APPLY
PERSONNEL OFFICE
7TH FLOOR
JELLEFF'S
1214-1220 F ST. N.W.

CLERK-TYPIST
Young lady with aptitude for figures, by lumber and millwork company in Bethesda. State age, education and salary expected in reply. Box M-106, Washington Post.

CLERK-TYPIST
General office work; 5½-day week. Salary plus vacation. Call in person.
Lincoln Loan Service, Inc.
7910 Georgia Ave., Silver Spring.

TYPIST-CLERK
Five-day week; permanent position; advancement opportunities; paid vacations, sick leave, holidays, free insurance. DI. 2900, Ext. 215.

Clerk-Typists, to $2700
Various fields. Interesting work. Asst. bkpr.-typist (law firm), $50 start. Clericals (little typing), $40. Various other openings.
ANNETTE D. TATELMAN
233 W'ward Bldg. (15th & H NW.)
RE. 5979 or RE. 0286.

CLERK
Must be accurate typist; speed not essential; with elementary bookkeeping knowledge; 5-day week, 40 hours; insurance benefits; vacation with pay. EX. 4105, see Miss Nedell between 10 and 3 p. m.
MITCHELL'S MOTORS, Inc.
222 2d St. N.W. (Nr. Constitution)

DRESSMAKER, thoroughly experienced; European training preferred; custom-made and ready-to-wear alterations. DI. 0987.

FILE CLERK, $2700 YR.
Must be intelligent and alert. Slight typing, 5-day week.
TYPIST, $2400 YR.
Should be interested in social welfare work. 5-day week.
LEEDS EMPLOYMENT SERVICE
930 F ST. NW. ST. 7890.

GENERAL CLERKS
(2); white; age 20 to 30; good salary; hours 8 to 4:30, Monday through Friday.
APPLY PERSONNEL OFFICE.
8 TO 11 A. M.
MANHATTAN LAUNDRY & DRY CLEANING CO.
1328 FLORIDA AVE. NW.

IBM OPERATOR
Machine operator with at least 1 year's experience; permanent; 5-day week; 8 to 4:30.
Govt. Employees Ins. Co.
14TH AND L STS. N.W.
ST. 4600, Ext. 251.

LAB. Technician $3100
Exp. for doctor's office
ABBEY PERSONNEL COUNSELERS
710 14th St. N.W., Rm. 302, ST. 0190

LADY—Educated; interesting work, rapid advancement; $2600 yr. Box M-108, Washington Post.

OFFICE ASST., $250
Mortgage & loan exp., some typing.
ABBEY PERSONNEL
710 14th St. N.W. Rm. 302. ST. 0190

PBX busy board courses; free typing; jobs. Miss Rand, NA. 6295.

Receptionist-Secretary
for modern office. Knowledge of building materials and college training an advantage. 5-day week. Box 1242, Washington Post.

SALESWOMEN
FULL & PART-TIME
HOURS: MONDAY & FRIDAY
12:30 TO 9:30 P. M.
ALL OTHER DAYS
10 A. M. TO 6 P. M.
Come in and see how easily you can fit yourself into our scheduled working hours.
APPLY IN PERSON
EMPLOYMENT OFFICE
5TH FLOOR
THE HECHT CO.
Silver Spring Store
Cor. Fenton St. & Ellsworth Dr.
Silver Spring, Md.

SECRETARIES

Medical	$225
Dictaphone	$210
Real estate	$2800
Legal, 1-girl office	$3400
Association	$3000
Transportation	$3000

ABBEY PERSONNEL
710 14th St. NW., Rm. 302. ST. 0190

SECRETARIES, bookkeepers, typists.
FIELDS AGCY. EX. 2508.
720 Kass Bldg. 711 14th St. N.W.

SECRETARY—Office of large construction company; permanent; salary and bonus. Reply Box 758, Washington Post.

SECYS.—3400
Select openings in legal, international, educational and commercial offices. Interesting work. At once!
ANNETTE D. TATELMAN
233 W'ward Bldg. (15th & H NW.)
RE. 5979 or RE. 0286.

SEC'Y steno, to 35 yrs.	$300 mo.
Sec'y, airline, trav.	$250
Typist-dictaphone, gen'l ofc., Catholic	$50
Bkpg. mach. oprs.	$50 up
Clerk-typist	$200 mo.
Recept.-typist, switchboard	$50 wk.

ALLEN-O'BRIEN PERSONNEL SERV.
710 14th St. NW., Rm. 408. RE. 7280.

STENOGRAPHER FOR NEWSPAPER ADVERTISING DEPARTMENT
Why take a boring job in a dull office when here's a chance to work in a fast-moving, hard-hitting advertising sales department with something new going on all the time. If you like a placid life, this is not for you. But if you're a fast and accurate stenographer and proud of it, if you like a job that tests your capabilities and keeps you active mentally, phone NAtional 4200, ext. 311, and ask for an interview appointment. Experience not as important as speed and drive.
THE WASHINGTON POST
PERSONNEL DEPARTMENT
1345 E ST. N.W.

HELP, WOMEN 16

STENOGRAPHER
for publishing company; permanent position; 5-day week; paid vacations; sick leave; holidays; free insurance. DI. 2900; ext. 215.

STENO.—S.E.—$3,750
For engineer; 5-day week.
Steno.-receptionist, $55.
Steno.; Bethesda, $55.
Atlas Agency, 1420 N. Y. Ave.

TEACHERS, qualified primary grades
ADAMS TEACHERS AGENCY
Colorado Bldg., 14th & G. RE. 3936.

TYPISTS
Many Openings — $45-$55
ABBEY PERSONNEL COUNSELORS
710 14th N.W., Room 302. ST. 0190.

TYPIST
(White) for full-time typist position; pleasant working conditions and good chance for advancement. Call Personnel Dept., HO. 2479.

TYPIST
TEMPORARY
We would like to interview qualified typists for a one-to-two-month assignment in our circulation department.
PERSONNEL DEPARTMENT
THE WASHINGTON POST
1345 E ST. NW.

WAITRESSES
AGE 18 TO 35
Young women with neat appearance for full-time employment with modern restaurant chain. Night and day positions in the District, Md. and Va. Excellent earnings, meals, paid vacation, hospitalization and insurance.
APPLY PERSONNEL OFFICE
HOT SHOPPES, INC.
1724 H ST. N.W.

ADVERTISING OPPORTUNITY
We need an excellent telephone saleswoman for an opening in our Classified Department.
You can qualify for this interesting and varied job if you have a good speaking voice, a knowledge of typing and the ability to get your ideas across to others.
This is a specialized field, but we will train you on the job; and as skills increase so will opportunity for advancement.
Interviews conducted Monday through Friday, 9 a. m. to 4 p. m., for the women who believe they can qualify.
THE WASHINGTON POST
PERSONNEL DEPARTMENT
1345 E STREET, N.W.

WOODWARD
&
LOTHROP
—HAS—
IMMEDIATE
VACANCIES
—FOR—
Saleswomen
Office Workers
Gift Wrappers
APPLY
EMPLOYMENT
OFFICE
Main Bldg.
Ninth Floor
9:30 to 6 Daily

LLOYD'S EMPL. SERVICE
Secys. and Stenogs., salaries open.
Recept., PBX and teletype, open.
Clerks and typists, $185.
Bkkpr., F. C. and foods, open.
Asst. Bkkpr. and compt. oprs., to $50.
1420 New York Ave. N.W., Rm. 809.
ST. 2207.

THE HECHT CO.
Has Interesting Night Work
Do you have a job during the day that is routine and presents no challenge to your abilities? Would you like to earn extra Xmas money and spend 3 to 5 hours 2 nights a week in interesting work that by comparison will make your daytime job seem dull and uninteresting?
CALL IN PERSON AT OUR FRIENDLY EMPLOYMENT OFFICE WILL BE ALL THAT IS NECESSARY FOR YOU TO DO in order that you may be given all the particlulars. Please don't delay as we have only a limited number of positions open.
APPLY IN PERSON
EMPLOYMENT OFFICE
3RD FLOOR
THE HECHT CO.
F STREET AT 7TH N.W.

MANAGER
& SALESLADIES
(WHITE)
FOR NEW
HIGH'S DAIRY PRODUCTS STORES
FOUR CORNERS, MD.
WHEATON, MD.
CALL MISS HESTER
LI. 4-3211
FOR INTERVIEW

HELP, WOMEN 16

YOUNG WOMAN, approx. 30 to 40 years, to interview and screen applicants for private industry positions; permanent; moderate starting salary; good future. Box M-1241, Washington Post.

PART TIME
Two young ladies with pleasant telephone personalities to work evenings, 5:30 to 9, making appointments.
APPLY MR. RUPPERT
501 Rhode Island Ave. N.E.
FRIDAY, 9 TO 6 P. M.

IMMEDIATE
OPENINGS
—FOR—
SALESWOMEN
FULL OR PART TIME
FULL TIME
5-DAY, 40-HOUR WEEK
TYPISTS
CLERICALS
Fancy
Gift Wrappers
DISCOUNT PRIVILEGES
APPLY
PERSONNEL OFFICE
4TH FLOOR
S. Kann Sons Co.

HELP, DOMESTIC 18

COMPANION-Cook, white, rm. and board; $75 per month. NO. 2498.

COOK—Wanted expert colored cook; Virginia until early January, then Palm Beach until May; year-around position; excellent working conditions and salary. Phone Middleburg, Va., 4231, Phillips.

COOK-HSKPR., home nights; 5½-day week; $25 and carfare. Ladies Exchange, 924 19th st. nw. NA. 4381.

COUPLE for town and country. Already trained. Cook-maid and butler-driver-houseman. Live in. Attractive apt., $200. DE. 7902.

G.H.W., plain cook; intel., neat; complete charge 17-mo.-old baby, apt.; 5½ days; sit one night; $25. ST. 4361.

GHW and child care. Mon. thru FRI. Refs. req. AL. 0077.

SITUATIONS, MEN 19

RECENT law graduate, now employed, seeks association with established law firm. Outstanding scholastic rec., 1 year legal exp. Remuneration secondary. Call NO. 4752.

COLORED MAN desires job as truck driver. AD. 9490.

SITUATIONS, WOMEN 20

LADY desires job as practical nurse; day's work. Box 748, Washington Post.

PRACTICAL nurse, white, will care for patient or elderly people. Box 775, Washington Post.

SGLE., age 24, college grad. Radio, advertising. Exper. radio field, West Coast network station. Qualified buyer retail sales manager. Refs. State salary. Box M-100, Wash. Post.

STENO. for eves. or Sat. & Sun. at home or office. Box 746, Wash. Post.

WILL do typing at home. Call GL. 4400, ext. 1250.

YOUNG woman editor with college background, newspaper and magazine exp., wants editorial position with Washington publication; excel. refs. Call TE. 2746.

COLORED girl wants job as PBX operator and typist. TA. 4869.

SITUATIONS, DOMESTIC 21

H. S. STUDENTS and grade (colored) want work, part or full time. Mr. Douglas, Placement Counselor, Public Schools, HO. 2822 or TA. 1784.

INTERRACIAL Agency—Cooks, g.h.w. Day workers; each invest. DU. 3262.

COLORED GIRL available; excellent maid; leaving city and wish to place her. DU. 6000, Ext. 600.

COLORED woman, g. h. w. Live in. Box 778, Washington Post.

COL. lady wishes work; days, part-time or full-time; city refs. DE. 0110.

COL. GIRL des. g.h.w. or day's work for Sat. Ref. LU. 1-2281 aft. 7 p. m. or bef. 7 a. m.; if no ans., AX. 6210.

COLORED LADY desires g. h. w. for Saturday only. LI. 6-4780.

MONEY TO LOAN 23

2D, 3D TRUSTS on D. C. property; 24-hr. service. Mr. Green, National Finance Co., 1014 K st. nw. NA. 6540.

BUSINESS OPPORTUNITIES 29

BARBER SHOP for sale. Apply in person at 5300 Marlboro Pike, Hillside, Md., or call VI. 7774, after 7:30 p. m.

BARBER SHOP—3-chair, for rent with privilege to buy. Reas. Apply 1213 King St., Alexandria, Va.

COPYRIGHTED game, plastics; will sell molds and stock to responsible company or person. Box 747 Washington Post.

DELICATESSEN
If that is what you want, then this is it. Located in a nice shopping center on Columbia Pike; well-established and well-stocked. Doing good business. $7,000 down will handle.
A. H. BROOKS, REALTOR
CH. 5100. Open 9 'til 9. OW. 5100.

Garage and Service Station
A real bargain; only 1½ miles from D. C.; 6-year lease; only $75 per month minimum; garage equip.; $5000 cash will handle.
EXCLUSIVE WITH
J. FULLER GROOM REALTY
OX. or CH. 4487

GARAGE-FILLING STATION and 6 rooms and bath apt. on Route No. 1, near Beltsville, Md.; long lease; $150 per month for all; $2,750; terms. ALVIN EPLING, JO. 9-9660.

MIDGET GRILL
(Drive-in space.) Located in Alexandria, Va.; selling hamburgers, hot dogs, barbecues, etc. Money maker, good lease, terms. ST. 7338.

MIDGET GRILL
Located in Charlottesville, Va. Doing good business, good lease, $50 a mo. rent; total price $4000, $2500 down, balance by installments. ST. 7338.

PRODUCE AND FISH MARKET, located in downtown Frederick, Md., and with plenty of parking. Monthly sales reported over $6000, with net profits over 10%. All necessary nearly new equipment including ice making machine, refrigerator display cases, deep freeze units and truck. Owner is retiring and asks $5000 plus merchandise at cost, or best offer for all; $2500 cash and easy terms for balance obtains immediate possession and attractive lease. Call G. M. Chapline, Braddock Hts., Md., 3302, for appointment.

RESTAURANT
ABC Licensee, doing thriving business in small community near Wash.; owner's ill health; reason for selling; excellent opportunity.
N. C. HINES & SON
Courthouse Sq., Arl., Va., OW. 9020

TAILOR SHOP and shoe repair, both fully equipped and in full operation. Tailor shop alone has "over-the-counter" gross of $13,000 a year. Business established over 6 years. Call ST. 3176 weekdays. Eves. or Sun., CO. 0423.

BUS. OPPS., OUT-OF-TOWN 30

DRY CLEANING business, grossing about $40,000 per year and very capable of doing $60,000 or more. Will leave ½ of the money in the business at 4%. Box M-112, Washington Post.

ROOMS, FURNISHED 34

ALBEMARLE ST.—Large front rm., pvt. bath; phone in rm.; laun. privs.; pvt. home; meals opt.; blk. bus; 2 girls, $25 mo. each. OL. 7556.

ALEXANDRIA, VA.—1 blk. bus line, front sleeping; home privs. Bendix, telephone; 2 Govt. girls. TE. 8074.

ALEX., lge. frt. rm.; conv. loc.; ph. & laun. priv.; gentl. KI. 8-6806.

AMES ST. NE., 3916—2 sgle. rms. $6, $7 wk.; nicely furn.; bath, showers; 1 blk. bus; unl. phone; men. VI. 5965

ARL.—Large front twin bedrm. for 1 or 2; nx. bath; pvt. home; unl. phone; blk. to bus. JA. 8-7547.

BARNEY CIR. VIC.—Nice sgle. rm., share bath with 1; empl. lady; laun., bkfst. privs.; blk. bus. LI. 4-1972.

BELMONT ST. NW., 1453—Only $23 mo.; newly dec. front sgle. NO. 2354.

BERWYN, MD.—Sgle. or dble.; privs. Gentleman. TO. 4876.

CATHEDRAL AVE., nr. Conn.; overlooks Rk. Cr. Pk.; bed-sit. rm.; $35; pvt. gentile home; man. CO. 8493.

CATHEDRAL AVE. nr. 29th St. N.W., nr. Wardman Park Hotel—Nice rm., adj. bath; all conveniences; for man; $30. CO. 0111 or NA. 6225.

CATHOLIC UNIV. vic.—Except. lge., bright rm. with 2 dble. beds, in pvt. home; bus at door. Phone in rm. 2 gentlemen pref. LA. 6-6977.

CHEVY CHASE, D. C.
Lg. attr. bedrm.; 1 bl. Ch. Ch. terminal. Priv. home; conveniences. WO. 1668.

CHEVY CHASE, D. C.—Large front room, twin beds, private bath with shower. OR. 4610.

CH. CH., D. C.—Master bedrm., pvt. bath, shwr.; Beautyrest matt.; Gentile home; gentleman. EM. 4235.

CLIFTON ST. N.W., 1225—Bright clean frt. rm.; co-op kit.; Bendix priv.; baby welcome. AD. 9623.

CLIFTON at 14th nw., Victoria, apt. 21; attrac. frt. rm., next bath; unl. ph.; 1 or 2 empl. girls. NO. 1778.

COLUMBIA RD. VIC.—Conv. loc.; large, newly redecorated front bedroom, private bath. MI. 1359.

COLUMBIA RD. & 18TH—Sgle. rm., porch; util. apt. dble. rm., next to bath. 1785 Lanier pl. nw. AD. 6370.

COLUMBIA RD. NW., 1834—Men; sgle., $5.50; dbles., $5.50-$7.50 wk. ea.; comf. beds; shwrs., baths; c. h. w.; Mt. Pleasant car. AD. 4330.

CONN. AVE. section, 2923 Ordway St. N.W.—Cozy furn. room in fine private home, with telephone.

CONN. and N St. N.W. vic. Room to share with young man; $6 week. ST. 2890 after 5.

DECATUR ST. NW. 1227—For empl. girl. Some privl. Refs. Call eves TU. 5047.

DECATUR ST. NW., 1404—Double room, suit. 2 or couple; unlim. phone; excel. transp. RA. 3965.

DUPONT CIRCLE, 1620 19th st. nw. Single studio room; quiet employed lady; $30; restricted.

DUPONT CIRCLE AREA
Two blocks from Mayflower Hotel, sgle. and dble. rms., newly renovated, clean and cheerful; maid service; semipvt. bath, automatic washing mach.; kit. privs.; young crowd; $7 wk. each. 1315 20th st. nw. DU. 6644.

DUPONT CIR., 1337 21st St.—Attr. twin bedrm., kitchen priv., maid serv.; $14 wk. CO. 9608, WI. 2562.

F ST. NW., 1825, Apt. 1—Twin bedrm.; educated gentleman; moderate habits; $8 wk. ea. RE. 2515.

F N.W., 2147—Small sgle. studio rm. Refrig., radio or TV. $10. EX. 0653.

EYE ST. NW., 1723—Nice warm room. Pvt. bath. Elevator service.

FIRST ST. NW., 1743—Single room for gentleman; in 1-family home; near transportation. DE. 9343.

GEORGETOWN—For young lady in private Christian home; large single room, 3d floor, $40 mo. HU. 4678.

GIRARD ST. NW., 1450—Single and double rooms. $6.50 up weekly.

G. W. VIC.—Single room for young Govt. empl. or students; $28. ST. 7067.

INGRAHAM ST. NW., 814—Twin bedrm.; nicely furn.; nr. bath; laun. priv.; 2 adults; $6 wk. ea. TA. 4407.

JEFFERSON ST. N.W., 224—Front bedrm. with twin beds; empl. cple. or gentleman preferred; good transp.; $50 for 2. RA. 4041.

KENNEDY ST. NW., 706—Front rm., twin beds, 2, $5 wk. ea.; 1, $8. Conv. transp. GE. 6717.

KENNEDY ST. N.W., 1408—Off Rock Creek Park, right front, sgle. Conv. to bus or car. RA. 7040.

KLINGLE RD. N.W., 3210—Shoreham vic. Lovely rm., home, loc.; shwr., bath; gentleman. WO. 5176.

L ST. NW., 1343—Cozy single room, near bath; $6 week.

LINDEN HALL, 1632 19TH NW.—Bright, twin bedrm. for 2; kit. privl.; maid serv.; $27.50 mo. ea. WI. 2562.

MT. PLEASANT SECTION—Nice dbl. frt. rm., pvt. bath, kit. and laun. privs.; conv. tran. HU. 5066 after 5.

N ST. NW., 1714—Single rm., nr. bath, shwr.; gentleman; $22.50. RE. 8614. Call 9 a. m. to 5 p. m.

N. H. AVE. NW., 1535—Clean single room, $14.25 semi-mo.

NEWTON, 1640—Sgle., dble. or triple, semi-bath and shower; priv. entr. $25 to $50. CO. 6451.

N.W. LOC.—Cleanest, most attractive room in town with pvt. bath, maid serv. Empl. adults. GE. 0355.

P ST. NW., 1755—Warm, single and double rooms, $10 week.

PARK RD. NW., 1833—Lovely, clean rm. for young man. Tile shower. Excellent location. $21 mo. DU. 9874.

RANDOLPH ST. N.W., 702—Single rm., dble. exposure; express bus 10 min. downtown. TA. 3082, after 6.

RIGGS PL. NW., 1719—Pleas. sgle. rm. in small, home-like guest house; empl. lady. Call aft. 7 p.m., NO. 1268.

SHEPHERD ST. NW., 1747—Attr. rm. next to bath; privls.; gentile home; discriminating gentleman. RA. 0379

UPSHUR ST. NW., 1543—Bedrm. and sitting rm.; unl. ph.; kit. priv.; good trans.; pref. man. TA. 3447.

UPSHUR ST. NW., 1320—Sgle. rm., semipriv. bath; laundry and phone privs.; conv. transp. Gentleman only. RA. 3478, after 6 p. m.

UPSHUR ST. NW., 214—Front mstr. bedrm.; 1-2 emp. adults; good trans; $30-1; $40-2. RA. 9367.

VARNUM ST. NW., 324—Large, attr. room in pvt. home for Govt. worker. TA. 4492.

WEBSTER ST., N.W. 1415—Bright frt. sgle. rm., gent pref.; conv. trans. TA. 2545.

WISCONSIN AVE. NW., 1218—Large front room, double bed; pref. empl. gentlemen; $45 mo. MI. 0362.

WOODRIDGE, D. C.—Furn. room; 1 or 2; pvt. home; 1 block from carline. NO. 2300.

8TH ST. NW., 6212—Lge. sgl. rm., lge. closet; cooking. RA. 7729.

13TH ST. NW., 3538—Nice comf. frt. rm.; gentleman; $7 wk. TU. 2550.

14TH ST. NE.—2329—Attrac. rm., adj. bath, shower. DU. 2762.

16TH ST. NW., 1730—1 lge., 1 small rm.; $25 and $45, former legation bldg., for empl. Christian ladies. Only perm. tenants desired.

16TH ST. NW., 3321—Beautiful private home; 2d floor, semipvt. bath, nicely furn. phone privileges.

16TH ST. N.W., 1923—Comfortable rm.; shower; reasonable. NO. 4752.

17TH ST. N.W., 3341—Young man will share clean, pleasant room; twin beds; good loc.; $20 mo. CO. 2394.

19TH ST. NW., 1812—Dupont Circle vic.; lge. rm., twin beds; kit. privs.; use of piano. DE. 9706.

COUPLE or one or two women; plenty of heat and hot water. 1828 4th st. nw.

DOWNTOWN N.W.—Sgles., dbles., triples; new; a real place to live; only $30 mo. ea. RE. 8123 or ST. 9568.

DOWNTOWN APT.—Large room for young man; breakfast privileges; $35 month. ST. 6344 after 6 p. m.

HOTEL CAIRO
1615 QUE ST. N.W.
Large, airy rooms. Running water or private bath and shower. Single and double.
Special Summer Rates
James C. Vanstory, Sr., Manager
HO. 2104

HOTEL HAWTHORNE (2134 G St. NW.)—Single, double rooms, all with running water; plenty baths and showers; reasonable rent. RE. 4027.

HOTEL 1440
Rooms, running water; 24-hour phone, elev. service; $10.50, $17.50 week. 1440 Rhode Island ave. nw.

LARGE front room, employed girl; phone, laun. and kitchen privileges; $25 month. WA. 2659.

NR. WASH. CATHEDRAL—Excl. rm. for gentleman in refined pvt. home; congenial atmosp. OR. 7086.

"$3 PER DAY"
1776 Mass. ave. nw.—Good food. $17.50 wk.; $60-70 mo.; $3 day special. Men or women. Share lge. redec. dble., triple rms., clean, neat, cozy. Social privs. DU. 9557.

COLORED—Large front rm. cple. or 2 girls; home privs. TA. 8887.

COLORED, 1645½ 11th st. nw.—Room, empl. refined gentleman. Call after 3:30.

COLORED—Room, single or double; home privileges. MI. 3059.

COLORED couple with child; wash and cook, anytime; plenty of heat and hot water. Call HO. 8784.

COLORED—Large attractive room for refined employed man; in quiet home. TA. 6528.

COLORED—Owens Pl. NE., 1317—Nice furn. room, next bath; gentleman; $7.50 per week. AT. 1463.

ROOMS, FURNISHED 34

COLORED—Nice double room for couple, with privileges. LU. 4-5288.

COLORED—Furnished dble. bedrm., gas heat; for refined couple or 1 person. Kitchen priv. AT. 9260.

COLORED—Room for quiet girl in private home, N.W. section. TU. 4822.

COLORED, 726 Quebec pl. nw.—Sgle. rm.; employed man. RA. 2514.

COLORED—Plenty rms., privls., Unity Agcy., 71 Fla. ave. nw. MI. 5560.

COLORED, 710 9th se.; 1 dbl. rm., 1 or 2 men, all privls. FR. 3385.

COL.—L St. NE., 643. Nice, comfort. room for empl. man or couple.

COL., N.E.—Front room; refined, empl. gentleman; privs. LA. 6-6867.

COL., upper N.W. sect.—Room with twin beds; 2 nice gentlemen or ladies; $5 wk. ea. RA. 0277.

COL.—5TH ST. N.W., 2014. Attrac. room for empl. cple. or 2 girls in pvt. home. AD. 5534.

COL.—Frt. rm., twin beds; cooking; ph. privs.; men. TR. 7444.

COL., 735 Harvard St. N.W.—Large rm.; kit. priv.; 2 empl. AD. 4168.

COL., N.W. SECTION—Large front twin bedrm. for 1 or 2 empl. persons. Conv. trans.; home privs. RA. 1805.

COL., 35 S St. N.W.—Rm. for cple. Privs. Apply aft. 6 p. m., all day Sat.

COL.—1914 Rosedale st. ne. Dble. rm.; settled couple; kit. priv. AT. 2994 till noon, after 8 p. m.

COL.—908 7th St. N.E. Front dble. room; privs.; couple. LI. 7-5223.

COL.—Nr. Howard U. Front rm.; couple; privs.; reas. DE. 2881.

COL., N.W.—Nicely furn. room, near trans., prefer gentleman. NO. 1929.

COL.—Lge. frt. rm. with kit.; empl. cpl. or men; $6.25 wk. ea. LI. 6-3740.

COL.—Large front room; nicely furn.; privs.; empl couple. DE. 5335.

COLORED
DUNBAR HOTEL
2015 15TH STREET N.W.
Hotel rooms at rooming house rates. All hotel conveniences and accommodations with renovated environment and policy.
$9 PER WEEK UP
Applications now being accepted

HOUSEKEEPING ROOMS 37

DUPONT CIR., 1915 N., N.W.—Nice front l.h.k. rm. for 2; refg., gas stv.

DUPONT CIRCLE section; 1 large room, 4 windows. DU. 7410.

DUPONT CIRCLE VIC., 1711 18th st. nw.—Unusually large room, 6 windows; hot plate, refrigerator; for 1 or 2 adults. DU. 9595 or RA. 6157.

F ST. NW., 2147—Bsmt. studio rm., refrig.; radio or TV; $15. EX. 0653.

FRIENDSHIP HEIGHTS—Lge. rm., refrig., hot plate; next bath Gentleman pref.; good trans. WI. 5192.

14TH ST. NW., 4416—L.h.k. room, nicely furn., refr. and hot plate; for cple. or 2 girls; small baby accepted. RA. 3002.

ROOMS WITH BOARD 39

ARL., 1735 17th st. No., near D. C. and Pentagon, lge. grounds, club lounge; Southern cooked meals. Call Mrs. Fay, OW. 6253.

ARL., close-in Clarendon—vac.; excel. meals; good transp. GL. 2106.

KALORAMA RD. NW., 2021—Share twin bedrm.; girl; good food; home-like atmos.; nr. bus, car. NO. 3365.

PORTER ST. NW., nr. Conn.—Room in private home; pleasant surroundings; home cooking. OR. 5932.

WALTER REED vic., 6931 9th st. nw. Nicely furn. twin bedrm.; home priv.; delicious meals. GE. 4124.

BOARD AND DAY CARE of 1 or 2 children over 2 yrs. old, share apt. with another mother. Call LA. 6-4538.

DOWNTOWN, 1625 16th st. nw.—Single room, pvt. bath; large dble.; exc. food; one of Wash. select guest houses. CO. 4560.

The John Kilpen Hotel
2310 ASHMEAD PL. NW.
Double and single rms.; some with private bath. American plan; excel. meals; home atmosphere. HO. 3566.

SILVER SPRING, MD.—Large home on 23-acre estate, just over D. C. line; comfortable, newly decorated room, private bath; 2 excellent meals every day; maid service; parking. SLigo 2594.

WESLEY HALL
Spacious double rms. in remodeled, redecorated bldg.; running water in every rm.; large closets; dances and free movies; recreation room; Bendix washer; selective menu; $48 to $58.50. 1426 21st st. nw. HO. 3624.

ROOM, BOARD WANTED 40

GENTLEMAN wishes rm., board, warm comf. home; shwr.; Cap. Hill. Lincoln Pk. pref. Robinson, AT. 4669

CHILD CARE 41A

MOTHER will care for child in pvt. lic. home. JA. 4-1332.

CONVALESCENT HOMES 44

TAKOMA PK.—Private room, best food and care for elderly lady in fine nursing home. SLigo 2586.

APARTMENTS, FURNISHED 46

ALEX.—Furn., incl. water and heat, $90; child welcomed; completely private; private home. KI. 8-8063.

BELMONT ST. NW., 1472, nr. pk.—lovely housekeeping apts.; nicely furn.; 1 or 2; $55-$70 mo. NO. 2354.

BRIGHTWOOD, 5719 9th NW.—1-rm. effic.; pvt. bath; wash. mach. priv.; 1 empl. adult; $58 mo. GE. 9289.

C ST. NE., 126—2-rm. apts.; share bath; $60-$80. TR. 5716.

CALVERT ST. N.W., 1937
AD. 9881

CAPITOL HILL VIC., 642 E st. ne.; liv. rm., bedrm. kit. pvt. bath, entr., 4 closets, newly dec.; ideal 3 G girls. $80. FR. 2604 after 6 p. m.

CHAPIN ST. NW., 1439—1 room and kitchen; semi priv. bath. Adults.

COLMAR MANOR, nearby Md.—2 bedrms., liv. rm., kitchen, bath, 2nd floor; private home; gar. WA. 6072.

DUPONT CIRCLE—5 lge. rooms, $125 mo. DE. 0321 Fri. aft. 6 p. m., Sat. aft. 1.

DUPONT CIR.—3 rooms, semipvt. bath; util. $52 month. Married couple, no children. No singles. NO. 9023.

DUPONT CIRCLE—Nice, comfort., sgle., dble and triple rms.; kit. laundry and phone priv., $35 ea. and up. HO. 9864.

DUPONT CIR., 1632 19th—Ideal for 3 men students; lge. bedrm., sgl. beds; kitchen, pvt. entr.; maid serv.; $25 mo. each. WI. 2562.

MASS. AVE. NE., 900—2 bedrms., living room, kitchen, private bath; util.; 4 adults, $30 each. OR. 2794.

MT. PLEASANT—Lge. frt. rm., kit., semipriv. bath; utils. DU. 7948.

NEWTON ST. N.W., 1807—Keys at 1803. Comb. liv. rm.-bedrm., kit., util. furn., adults, $65 month.

NW. BASEMENT APT., nicely furn., with private entrance. TU. 0182.

RANDOLPH NW., 1321—Attr. furn. apt.; lge. bedroom, kit. dinette and bath. Call 11-5 p. m. GE. 7164.

SHEPHERD ST. NW., 1344—Bedrm., mod. kit., glassed-in porch; share bath with 1; $65, incl. utils. TA. 5077.

APTS., UNFURNISHED 47

ALMOST 100% RENTED
BUT WE ARE DESIROUS OF ENJOYING FULL OCCUPANCY IN
TEMPLETON MANOR APTS.
We have twenty-six 5-room units remaining for immediate occupancy. A special inducement will be given to the first twenty-six accepted applicants. It will pay to investigate.
SEE RESIDENT MANAGER
5433 55th PL., APT. 101
OR PHONE WA. 5286
Directions: Public transportation to Mt. Rainier Terminal; transfer to Edmonston Road bus to Templeton Manor. If driving, Bladensburg Rd. to Peace Cross; bear right on Defense Highway to 2d stop light, left on Edmondston Road about 1 mile to Templeton Manor.
COLONIAL INVESTMENT CO.

NEW APARTMENTS
NEAR CATHOLIC UNIVERSITY
CORNER 7TH AND HAMLIN STS. N.E.
CONVENIENT TO SCHOOLS, STORES, TRANSPORTATION
SOME APARTMENTS WILL BE READY ABOUT DECEMBER 1
2 ROOMS, KITCHEN, DINING ALCOVE, BATH, ELECTRIC REFRIGERATOR. MANY HAVE SCREENED PORCHES.
$67.50 to $72.50
(UTILITIES NOT INCLUDED)
SEE JANITOR, 643 HAMLIN ST. N.E.
B. F. SAUL CO.
NA. 2100 925 15TH ST. N.W.

APARTMENTS, FURNISHED 46

WEBSTER ST. N.W., 1620—Bed.-sit. rm., compl. kit.; downstrs., semipvt shwr., phone, $65. Phone RA. 6762.

WYOMING AVE. NW., 1838—Efficiency apartment for 1 or 2.

3D ST. NE., 111—2 rms.; newly decorated; empl. cple. $60 mo.

12TH ST. NW., 1214—Nicely furn. large clean apt.; utilities furn.; 3 employed adults; $28.50 each.

14TH ST. NW., 3615—2d floor, 4-rm. apt., suitable 3 ladies; $102 mo. TU. 4026. After 6 p. m., WO. 5226.

14TH ST. NW.—Combination liv.-bedroom, kitchen, private bath; $70 mo., including utils. TA. 7919.

16TH ST. SE., 423—2 rooms, kitchen, bath; $65 mo., incl. utils. ST. 8846.

18TH & COL. RD. VIC.—Liv. rm., bedrm., kit., bath, 2 or 3 girls. DE. 4571.

1118 ALLISON ST. N.W.—Lovely studio basement apt. for 2 refined persons, priv. kitchen, bath and entrance, exc. transp. TA. 3921.

3025 15TH ST. N.W.
Efficiency apartments, $75 to $85 mo. Newly remodeled and redecorated and furnished. Agent at building, 10 a. m. to 5 p. m. Sat. and Sun. WASHINGTON HOUSING CORPORATION, NA. 4818.

4311 CATH. AVE. NW.—Beautiful 3 bedrms.; exc. transp.; $200 mo., util. incl. WO. 0338.

BACHELOR APT.—Near Bethesda Country Club—Liv. rm. with firepl., bedrm., pvt. bath with shower; pvt. entr.; rm. in bsmt. for hobby; car necessary. OL. 8733.

DOWNTOWN APT. BLDG.—Furn., 2 bedrms.; suitable 2 ladies. Write Box M-115, Washington Post.

DOWNTOWN AREA — Exceptionally nice 1 and 2-bedroom apts.; adults; $125-$160, incl. utils. LI. 3-3003.

DUPLEX APT., nr. Rock Creek Cemetery. 3 rms. and bath; $95 util. incl. DE. 2309 after 6 p. m.

FRANCIS SCOTT KEY APT. HOTEL—1 room, kitchen and bath, completely furn. apt., $4.50 to $6.50 per day for 1 or 2; full hotel service; no time limit. 600 20th st. nw. NA. 5425.

HOTEL 1440
Newly furn., 1 room, kitchenette and bath; 24-hour phone and elevator service; $24.50 to $31.50 weekly. 1440 Rhode Island ave. nw.

NEAR 7th and Buchanan sts. nw., efficiency apt. for 1 employed adult. TU. 1854.

NEAR 16TH AND SHERIDAN N.W.—Attrac., 3 rms., kit.-din., bath, utils.; accom. 2-4 adults. SH. 2656.

NEWLY DECORATED furnished apt., in convenient location. Ask for Mr. or Mrs. Pratt. Phone RE. 9510. Address, 1141 New Hamp. ave. nw.

3 ROOMS, semipriv. bath; util. furn., $52 month. Married couple, no children. No singles. NO. 9023.

1 BEDRM. and kitchen, convenient to bus, shopping; suitable 1 or 2 girls; $60 mo. AL. 6644 or TE. 7343.

COL.—1 rm., twin beds, run. water, gas stove, b.; empl. persons. HO. 0879

COLORED—Large 1-room and kit. apartment; adults. LI. 3-0324.

APTS., HOUSES to SHARE 46A

ARLINGTON, VA.—Young girl to share lovely apt.; private room; $45 per month. Call JA. 2-9007 after 5:30 p. m.

ARLINGTON—2 girls to share house with 2 others; conv. D. C. and Pentagon buses; $25 mo. each, plus share utilities and food. OW. 0361.

NEAR CAPITOL—Govt. professional has 2-bedrm. apt. to share with one or two young men; easy parking; about $40. LI. 6-3569 eves., Sat., Sun.

WANTED—College grad. to share 7-rm. home in Arl.; $27.50 mo. plus utils. Contact Mr. Fisher, RE. 5600, Ext. 5055 days; OT. 7640 after 6 p.m.

APTS., UNFURNISHED 47

GEORGETOWN—Large 1-room apt. with fireplace; walled-in garden; full kitchen and bath; $110. WO. 1962 for appointment.

HYATTSVILLE, MD.—New unusual first-floor apt. all outside large rooms, hall, living room, dining room, kitchen, 2 bedrms., tile bath, covered front porch, heat and water furnished, $105 month. WA. 2969.

HYATTSVILLE APT.—Liv. room, kit., share bath with 2; bedrm.; util. furn.; pvt. entr.; couple and infant; $60. 4004 Gallatin st. UN. 1796.

KANSAS AVE.—2 bedrms., liv. rm., kitchen, bath; no pets or children, $85, incl. util. GE. 5964, during a. m.

KENT VILLAGE
ONLY A 20-MINUTE DRIVE
SOME OF THE FEATURES AND CONVENIENCES YOU WILL ENJOY AT KENT VILLAGE are large closets, bright spacious rooms with picture windows; trained recreational director for such children's activities as softball, bowling, scouts, nursery school, etc.; memberships available in adjoining country club; schools and stores nearby; Capital Transit H-6 and W. M. & A. buses into development on 30-minute schedule with additional rush-hour buses.
Only 10 min. by commuter train to Union Station.
1-2-3 Bedrooms
Duplex, 1-2-3 Bedrooms
RENTALS FROM $71.75
Utilities Included in Rent
Directions: From Peace Cross at Bladensburg take Route U. S. 50 to 3rd traffic light, then right on Route 202, go 1¾ miles to Kent Village.
EUGENE B. ROBERTS
Kent Village, Landover, Md.
AP. 0168.

N.E. SECTION, 731 3D ST. N.E.—1 or 2 rooms; full kitchen and bath, 2d flr.; $50 mo.; ½ blk. transp.; adults.

NICHOLS AVE. VICINITY—1200 blk. Alabama ave. se.; new 1 and 2 bedrm. apt.; $69.50 and $82, not incl. util. BERT M. TRACY. EX. 6661.

POOKS HILL
BETHESDA, MARYLAND
Just beyond the Naval Hospital on Wisconsin Avenue
3 Bedrooms, 2 Baths, Living Room, Dining Room and kitchen.....$267.50
1 bedroom, living room, dinette, kitchen and bath ......$114.50 up
2 bedrooms, living room, dinette, kitchen and bath ......$149.50 up
COURTESY BUS SERVICE
Features include secretarial switchboard, utilities, three elevators, carpeted corridors, delivery service, two large parking areas. Storage space on each floor; roof garden. Resident manager on premises.

APTS., UNFURNISHED 47

HILLTOP HOUSE — "A" loc. efficiency apt., air cond., util., sec. serv., 1475 Euclid st. nw. HU. 3402.

PARKWAY TERRACE
Available Immediately
New garden-type suburban apts., 15 minutes from downtown Wash. Near schools and shopping. 1 and 2-bedroom, 3-exposure apts., fully equipped kitchens and tiled baths with showers, parquet and hardwood floors. Venetian blinds, automatic laundry rooms, large closets, paved parking areas and storage facilities. All utilities included in rent. JO. 8-5500. Sundays, 1 to 4.

ROCKVILLE—Unfurn. apt., 1 bedrm., living rm., dinette, kitchen, bath, rear screened porch, $65 mo. Phone Rockville 2086.

TAKOMA PARK, MD.—No. 10 No. Manor Circle; 1-2 bedrm. apts., only 1 block to all transportation and shopping. $81.50-$91.50. Phone SH. 9152, SLigo 6238.

TAKOMA PK., MD.—$76.25; above average; liv. rm., dinette, kit., bedrm., bath; apt. bldg., good section, laund., parking, storage facil. Util. $3.75 mo.; adults only. SH. 3739.

UNIVERSITY GARDENS, Rhode Island ave. and Knox rd., College Park—1 and 2-bedroom apts., within walking distance of Maryland University; convenient to all transportation and shopping. Phone UN. 7573 or SLigo 6238.

APTS. AVAILABLE at Cobur ter., 5100 Defense hwy., Bladensburg, Md. Close to schools, shopping center; bus stop at door. WA. 2768.

AVAILABLE Dec. 1; 1 and 2-bedrm. apts. Rent $80 and $95.50, util. incl. Apply Lloyds Apts., 800 Tennessee ave., Alex., 9 to 5 daily; Sats. 9 to noon. OV. 0950.

2-BEDRM. APTS., 8900 Manchester rd., Silver Spring, Md. Parquet floors, venetian blinds, pic. windows; util. paid; $95.50 mo. To inspect, call mgr., SLigo 1265 or SLigo 3603.

Silver Hill Apartments
4227 SILVER HILL RD. S.E.
Spacious garden-type apartments, completely redecorated; front and rear view. Convenient to school and shopping. Direct route to downtown Washington; 1 bedroom, $77.50. Rent includes all utilities. HI. 4469.

BELLE VIEW
APARTMENTS
NEW, MODERN, GARDEN TYPE
OVERLOOKING BEAUTIFUL POTOMAC ON MT. VERNON BLVD. IN THE BELLE HAVEN COUNTRY CLUB VICINITY
$82 MO., ALL UTIL. INCL.
Spacious 1-bedroom units now available for immediate occupancy. Storage room, laundry, shopping center nearing completion. 20 min. to D. C. by car. Bus service.
RENTAL OFFICE ON PREMISES
Belle View Apts.
1003 10TH ST., NEW ALEX., VA.
To reach: Proceed through Alexandria, across Hunting Creek. Turn right at Belle Haven rd., 1st road on right, then on to 10th st. to our sign.
OPEN DAILY, 9 A. M. TO 5 P. M.
SATURDAYS, 9 A. M.-4 P. M.
SUNDAYS, 10 A. M.-4 P. M.
PHONE OV. 5809 OR OV. 3447

Newcomers to Washington
WELCOME TO GLASSMANOR
Washington's Most Beautiful Suburban Apartment Development At Moderate Rentals.
LOCATED AT THE DOORSTEP TO THE CAPITOL VIA THE NEW S. CAPITOL STREET BRIDGE
Spacious, new, 1 and 2 bedroom apartments.
Off-street parking and garage.
Lots of free storage space.
Children's outdoor recreational facilities.
Barbecue pits and picnic grounds.
Transportation direct to project.
Free bus transportation to schools.
IMMEDIATE OCCUPANCY
TO REACH: Drive out S. Capitol st. to D. C. line, or take A-8 Livingston bus to D. C. line and walk to entrance.
Open Daily and Sunday. Also Monday and Wednesday Evenings.
LO. 3-8100.

APTS., UNFURNISHED 47

MEURILEE APTS.—Spacious apts.; close to transp., elem. and high schools, shop. center and theater; 53d st. and Defense hwy., Bladensburg, Md. WA. 3721.

8200 New Hampshire Ave.
Beautiful 1-bedrm. apt., 28-ft. living room, kitchen, bath, 4 large closets, picture windows. $82.50 includes utilities. See resident manager. Apt. 101.

HOTEL DUPONT PLAZA
DUPONT CIRCLE
Efficiency apartment; air-conditioned; kitchenette; garage and all hotel services available.

PARKVIEW APTS.
APT. 3—5034 38TH AVE.
HYATTSVILLE, MD.
Available Nov. 10. Lovely 2-bedrm. unit with full dining room. Right on bus line. Shopping center across the street; playground for children; auto. laundry facilities; $93, includes utilities.
UN. 3500

THE NATIONAL CAPITAL'S FINEST NEW APARTMENT BUILDING
THE BERKSHIRE
4201 Mass. Ave. N.W.
(Bet. Macomb st. and Nebraska ave.)
New ultramodern apartments ready for immediate occupancy.
Completely air-conditioned individually controlled . . . secretarial switchboard service . . . master television antenna, no additional cost to tenant . . . large picture windows . . . receiving room . . . 3 roof gardens . . . high speed elevators . . . luxurious lobby . . . carpeted corridors . . . large, beautiful grounds . . . garage space available if desired at nominal cost . . . only 10 min. to downtown.
EFFICIENCY APARTMENTS
$85 TO $95
1-BEDROOM APARTMENTS
$105 TO $130
ALL RENTALS INCLUDE UTILITIES
Open for inspection daily till 8 p.m.
RESIDENT MANAGER — EM. 4669.
H. G. SMITHY CO.
811 15th St. N.W. ST. 3300.

CONGRESS PARK APARTMENTS
NOW RENTING!
2-BEDROOM APTS.
Resident manager's office located at 1370 Congress st. se.
IN THE DISTRICT
SHOPPING CENTER ON PROJECT
JO. 2-0151—JO. 2-0152.

OCCUPANCY NOV. 15
QUEBEC HOUSE NORTH
2801 QUEBEC ST. N.W.
East of Connecticut Ave.
Overlooking Rock Creek Park
COMPLETELY AIR-CONDITIONED
AMPLE PARKING FACILITIES
ELEVATOR AND SECRETARIAL SWITCHBOARD SERVICE
1-Bedroom Apartments
$117.50
Efficiency Apartments with Dinettes and Full Kitchens
$87.50 TO $89.50
(Rental Includes Utilities)
OPEN FOR INSPECTION
Monday through Friday, 4:30 to 8 p. m. Saturdays and Sundays, 8 to 8 p. m.
(Other hours, inquire at Quebec House, South)
Randall H. Hagner & Co.
INCORPORATED
Rental Agents
1321 Conn. Ave. N.W. DE. 3600.

READY FOR OCCUPANCY
THE VIRGINIAN
LEE BLVD. AND FORT MYER DRIVE, ARLINGTON, VA.
Situated on a scenic knoll overlooking the Potomac River, Lincoln Memorial, Washington and surrounding country. Only 10 minutes from Pentagon, Naval Annex and downtown Washington.
AIR-CONDITIONED, 10-STORY ELEVATOR BUILDING, ALL OUTSIDE ROOMS. LARGE CLOSETS, 24-HOUR OUTSIDE SWITCHBOARD SERVICE. MANY OTHER FEATURES.
—1 room efficiency apartment........$82.50 to $90.50
—1 bedroom apartment.........$102.50 to $117.50
UTILITIES INCLUDED IN RENT
REPRESENTATIVE APT. 119
TO REACH—Cross Lincoln Memorial Bridge, right on Lee Boulevard to Fort Myer Drive
B. F. SAUL CO.
NA. 2100 RENTAL AGENT 925 15th St. N.W.

UNIVERSITY HILLS
UNIVERSITY LANE & OLD COLESVILLE RD.
½ MILE WEST OF THE UNIV. OF MD. Spacious de luxe apts. 22x17-ft. living room, parquet floors, 11x5 Hollywood picture windows. Playgrounds for children. Delightful kitchen.
1- and 2-BEDROOM APTS., $81.50-$92.00. INCL. UTIL.
Res. Mgr.—3417 Tulane Dr.
WA. 3877
Open Daily 9:30-6:30
Eves. by Appt.

SHIPLEY PARK
WITHIN THE DISTRICT
23d & ALABAMA AVE. S.E.
Facing Military Parkway; 15 min. from downtown. Near Andrews Field, Bolling Field and Naval Gun Factory. 1 bus fare. Trans. and shopping on corner.
1-and 2-BEDROOM APTS., $75 TO $95. INCL. UTIL.
Res. Mgr.—3341 23d St. S.E.
JO. 2-3133

JONATHAN WOODNER CO.
1200 18th ST. N.W. RE. 2388 — RE. 7226

Northwest Park Apartments
Offers Private Living Similar to Your Own Home. On New Hampshire Ave. Extended at Piney Branch Road, in Montgomery County, Silver Spring
READY FOR IMMEDIATE OCCUPANCY
EXAMINE THESE FEATURES. COMPARE THEM WITH OTHER APARTMENTS AND BE AMAZED.
1. Private entrances and broad private terraces for family living, face a whole mile of cool, wooded parkland.
2. Twenty individual spacious layouts of 1, 2 and 3-bedroom units, some with bedrooms upstairs.
3. An unusual roadway system provides safety to children with one-way traffic and brings your car to your own front door.
4. Almost half the units are corners with sun, air and long views on three sides.
5. Masonry walls between units provides complete soundproofing.
6. School buses through the development transport children safely to all public schools. Montgomery County schools are rated among the finest in the Nation.

EXCELLENT BUS SERVICE THROUGH THE COMMUNITY.
Two bedrooms, living room, dining room, kitchen and bath.
$94.50
Three bedrooms, living room, dining room, kitchen and bath.
$112.50
(ALL UTILITIES INCLUDED IN RENT)
SAMPLE APT. AT 475 SOUTHAMPTON DRIVE
DIRECTIONS: DRIVE OUT NEW HAMPSHIRE AVENUE 7/10 OF A MILE NORTH OF THE TRAFFIC LIGHT AT UNIVERSITY LANE TO THE SIGN ON PROPERTY.
JAMES C. FINNEY, Resident Manager
255 Southampton Drive. JU. 7-9383

CONTINUED ON FOLLOWING PAGE

APTS., UNFURNISHED 47

Continued From Preceding Page

LONG BRANCH APTS.
SILVER SPRING
MONTGOMERY COUNTY

For Immediate and Future Occupancy

1 and 2 bedrooms, living room, dining room, kitchen and tile bath with shower.

2 BEDRMS., $86 TO $91
UTILITIES INCLUDED

1 BEDRM., $77

Near Montgomery County School, bus service to project; shopping and theater within walking distance.

Large modern apartment, spacious closets and cabinets, kitchen fan, venetian blinds, laundry room and storage space. Fenced-in play area, paved street and sidewalks. Ample off-street parking.

Rental office on project; rear 8706 Old Bladensburg rd., Silver Spring, Md. JU. 7-6731.

10 MINUTES from downtown: beaut. spacious 2-bedroom apt. contains living room, dinette and lovely kitchen; convenient to schools, trans. and shopping; all utilities included except electricity; only $109 per month. 2826 Que st. se. Call Mr. Gray from 9 to 5 at ME. 1143. J. WESLEY BUCHANAN, Realtor.

COLORED — We have cooperative apartments available for immediate occupancy in good downtown neighborhoods. Apartments arranged in size from 2 to 8 rooms and bath. Reasonable down payment and monthly payments like rent. Call office of A. M. DRAISNER, 1404 L ST. N.W. NA. 8036.

COLORED—1 rm., kit. and bath; employed cple.; NW. sec. HU. 7435.

CO-OP. APTS., SALE 47A

ARLINGTON—Available now for sale or rent; large modern 2-bedroom apt. $750 down, $95 month or best offer. Owner, OW. 5955.

Excellent N. W. Location
2 APARTMENTS

1 bedroom, living room, kitchen and bath. Plenty of closets and cupboards.

4 bedrooms, 2 baths, large living room with a wood-burning fireplace, dining room and kitchen.

To Be Sold Separately—
Both Reasonably Priced

Inspection by Appointment

Mrs. Emery Smith, Realtor
1909 QUE ST. DU. 5200
WEEKENDS, DU. 5656

APARTMENTS WANTED 48

FAMILY with 2 small girls, 4½ and 1 yrs., need 2-bedrm. unfurn. apt.; near bus line, school and shopping center. LI. 3-4642.

FURNISHED garden-type, 2 bedrm.; sublet pref.; must be 1st flr.; Alex. or vic. JU. 7-5952 or write Apt. 101, 2106 Dexter ave., Silver Spring, Md.

SGLE. professional woman desires clean, unfurn. effic. apt. by Dec. 1, in N.W.; $55-$60 max.; ref. UN. 1906 after 7 p. m.

TWO Embassy-employed girls desire furnished apt. in N.W. section. Call DE. 7311 until 5:30 p. m.

YOUNG Gov't empl. newlyweds des. furn. bedrm., kit., pvt. bath. DU. 6376 aft. 6.

MOVING & STORAGE 49

A-1 MOVING, LIGHT AND HEAVY; 24-HOUR SERVICE, SUNDAY INCL. LIDO TRANSFER. TA. 4911

ALL MOVING—Experienced, polite men. Low rates. HO. 0290.

BEVENEY TRANSFER STORAGE
LOCAL, LONG-DISTANCE MOVING
QUICK PICKUP SERVICE, $3 UP
DU. 3817. EVES., NO. 0084

BROWNER MOVER'S exp. Full or part loads; min. $3; ins. LI. 7-3121.

MOVING, hauling; reas. District Messenger & Moving Serv., MI. 4184.

HOUSES, FURNISHED 50

ALEXANDRIA—2 bedrooms, Yates Gardens; completely furn.; year's lease; $130. Also attractive suburban 3-bedroom house, $150. Helen R. Marshall, Broker, AL. 3801.

AMERICAN UNIVERSITY PARK.
Detached brick (10 years old); 6 rooms, 3½ baths, screened porch, rec. rm., gas heat, brick garage; house completely renovated; $225 a month.
FRANK J. VOLKMAN. EM. 1666.

FALLS CHURCH—4 bedrms., 2½ bts. Gar., close to bus, school, church; fenced-in yd. $175 mo. FA. 7333.

GLOVER PARK—3-bedroom row brick, immaculate condition. D. A. Hanes Co., Inc., MI. 3350, MI. 1091.

GROVER PARK—3 bedrooms, 2 screened-in porches, 1½ baths, attic, liv. room, din. rm., kit., built-in garage; auto. oil heat; continuous hot water; nicely furnished and newly decorated, including utilities; reasonable. TA. 0885.

GREEN MEADOWS, Md., 20 min. downtown; 2 bdrms., compl. and attr. furn.; auto washer, screened porch, corner lot; $120 mo. WA. 5114.

MacARTHUR BLVD. NW. — 6-room house, garage (3 bedrooms, sunroom), automatic heat; conv. schools, transportation; $125 mo. WO. 8473.

Mass. Ave. N.W. Extended
New Colonial brick rambler, 8 rooms, 3 baths, nicely furn., new Knabe grand piano, picture windows overlooking lovely garden. Attach. garage, only 15 min. downtown. Adults. Gentile home. $350 month. Dec. 1 to May 1. OL. 2016.

NORTHWEST SECTION—Detached brick, beautifully furnished, 3 bedrms., maid's room, recreation room with bar, oil heat, air-conditioned; near park, swimming pool, tennis courts, schools, churches; convenient transp. 6 months lease, $210 month. Call GE. 0183.

SILVER SPRING, Woodburn Rd.—2 bedrms., recently decorated, attractively furnished. Gas furnace. Bendix. Near elementary and parochial schools and Naval Laboratory, Whiteoak, Md. $150 month. SH. 2072, WO. 2172.

VA. BUNGALOW—2 bedrms., expansion attic; 1-3 blks. transp., stores; furn., $125; unfurn., $110. OW. 5253.

FOR LARGE FAMILY
5 bedrooms, 1½ baths, nicely furnished; very convenient to Pentagon. Immediately available; $175 monthly. Enzor Realty, CH. 1000, OX. 2234.

TWO-BEDROOM semidetached brick, $125 a mo.; Emerson st. ne. J. R. Tencher, AD. 2644; OL. 5699, eves.

5-ROOM HOME in excellent N. Arl. location; corner lot, detached garage; vacant; $160 monthly. Enzor Realty, CH. 1000, OX. 2234.

HOUSES, UNFURNISHED 51

ALEXANDRIA
Bungalow type in Rosemont section, 2 bedrooms and bath on 1st floor; with extra-large bedroom on the 2d; furnished or unfurnished.

In Older Section of Alexandria
A house with lots of room, several fireplaces, 4 large bedrooms and 2½ baths.
Both houses have oil h.-w. heat and are near transportation, shopping and schools.
Chauncey Realty Corp.
Realtors. AL. 2537, TE. 4828.

AMER. U. PARK AREA (nr. bus)—Large 9-rm. house; nearly an acre of ground; fruit trees; flowering shrubs and garden space; $250. OR. 4273.

ARLINGTON
Lovely older home on wooded acre lot; large living room with fireplace, dining room with fireplace, equipped kitchen, entrance hall on 1st floor; 2 large bedrooms and bath on 2d floor. Furnished basement apt, garage and summer house. $175 mo.
N. C. HINES & SONS. OW. 9020.

BETHESDA, MD.
Brick; five rooms and bath; in an exclusive neighborhood; all modern conveniences; immediate occupancy; rental $160 per month. BROWN AGENCY SH. 3444, SH. 3497.

BRADDOCK HEIGHTS, ALEX.—3-bedrm. Colonial. Bsmt., attic, fireplace, screened porch, venetian blinds, level lot; 2 blocks school. Exclusive sec.; $140 mo. OV. 3420.

CLEVELAND PARK
5 bedrooms, 2 baths, living room with fireplace, dining room, sun room; maid's room and lavatory in basement; attached garage; sun deck; oil heat; $200 month. MI. 7111.

IMPORTANT NOTICE TO CLASSIFIED ADVERTISERS

The following deadlines will be in effect for approximately one week during the move of mechanical departments to new building:

DAILY 8 A.M. to 6 P.M.
SATURDAY 8 A.M. to 2 P.M.
SUNDAY 11 A.M. to 6 P.M.
DIAL NA. 4200
Ask For An Ad Writer

HOUSES, UNFURNISHED 51

ARL.—8 rms.; large corner lot; oil heat; elec. kit.; 5 min. to D. C. or Pentagon. $125 mo. Phone TO. 5169 or OT. 9623.

FALLS CHURCH—An attractive bungalow; has large living room, large, equipped kitchen, 2 bedrooms and bath; fenced lot; immediate possession. OW. 4420, OW. 9426.

FALLS CHURCH — New, 3-bedroom rambler. $125 mo. FA. 7333.

FALLS CHURCH, VA.—New, 6 rooms, air-cond. oil heat; near schools and shopping center. $125 a mo. Call CH. 8878.

ROCKVILLE—4 bedrms., 2 baths, living rm., dinette, kit., front and back yards; gas heat. Call Rockville 2604.

SILVER SPRING, MD.
Wheaton area; convenient to Naval Hospital and Walter Reed; 6 rooms and bath; new semidetached with modern kitchen, including Bendix; on large corner lot; children permitted; $120 a month. HU. 6359.

WHEATON—VIERS MILL RD. AREA
Several choice 2-bedroom houses.
SAMUEL E. BOGLEY, INC.
WI. 1320. 7004 Wisconsin Ave.

BEAUTIFUL DETACHED BRICK home with built-in garage, fireplace, automatic oil heat; detached studio cottage with heat and 2 fireplaces. Total rental, $150 month, plus utilities. BROWN AGENCY, SH. 3444, SH. 3497.

CONVENIENT TO NAVAL ORDNANCE LABORATORY
Colesville, Md. Det. 6 rms. (3 bedrms.), bath, elec. refrig., Philgas for cooking, oil heat, garage, $135 mo. Boss & Phelps, Inc., 1417 K st. nw. NA. 9300.

NEW CONSTRUCTION
Living room, dining room combination, equipped kitchen, 2 bedrooms, tiled bath; $100 per month.
N. C. HINES & SONS, OW. 9020

SEE this 3-bedroom, 1½ bath, home with full basement, large screened porch, located close to public and parochial school, and bus line. Price $135 per mo. Call
THOMPSON & GRAY
904 Ellsworth Drive SLigo 6100

STATELY 7-ROOM BRICK COLONIAL
3 BATHS
Near Mrs. K's Toll House on Colesville rd., perfect for professional man; all rooms very large, beautiful kitchen, oil h.-w. heat; built-in garage. Hot house, very large landscaped yard. Rent $300 per month. SH. 1011 until 9 p. m.
YOUNG & BOWERS CO.

2-STORY brick, slate roof, 3 bedroms, living rm., din. rm., kit., bath, 2 porches; lge. lot; nr. New Hamp. ave. and University lane; $150 per mo. Call Mrs. Roth. The Goss Co., JU. 7-8211; eves., WO. 0446.

2-BEDRM. brick bungalow, just over D. C. line, nr. New Hampshire ave. $100 mo. TA. 8061, after 5 p. m.

WANTED TO RENT 53

COUPLE with mother and 2 children requires 2 or 3 bedrm. apt., preferably in N.W.; max. $95. EM. 2260 1-3 p. m.

COUPLE with 2 well-behaved children, 5 and 7, want to rent or sub-rent furn. apt. or house, 2 or 3 bedrms., convenient to schools and shop. dist., about $150. WO. 6069 after 6.

FURNISHED bungalow, 2 bedrms.; Alex. or vic. JU. 7-5952 or write apt. 101, 2106 Dexter Ave., Silver Spring, Md.

SMALL FURNISHED HOUSE with garden, in Georgetown or close in; 6 months to 1 year. $150. OL. 3392.

COLORED family desires 4 to 6-room unfurn. house. ST. 8136.

PROPERTY MANAGEMENT 53A

GEORGETOWN—Mngmt. a specialty. NELLE LOWE CASSEL, REALTOR. 1512 Wisc. ave. AD. 2118, WI. 3135.

J. LEO KOLB CO.
for 48 years has been efficiently managing real estate. MI. 2100.

COLORED—SPECIALIZED MGMT.—Since 1932. R. E. properties. J. H. Greene, 715 Fla. ave. nw. NO. 6146.

OFFICES, DESK SPACE RENT 55

1404 HARVARD ST. NW.—Large front room, 1st comm.; suitable for office or studio; private bath; $45. EM. 9040.

CENTURY BUILDING—3-room air-cond. suite; 2 front rms., 2nd floor. ST. 1031 or Thomas Fisher Co.

EVANS BUILDING (1420 New York Ave. NW.)—Available immediately; desirable rooms to meet your requirements. PENN PROPERTIES. Suite 616. ME. 1107.

GARAGES, SALE—RENT 58

1219 GIRARD ST. N.W.
For small car, $5 mo. CO. 8171.

FOR RENT—Nr. Ga. ave. and Farragut hts. nr. 15; $7 to $9 mo. 10x18. GE. 6146. Ryon.

BUSINESS PROPERTY, SALE 60

COMMERCIAL BLDG.
NR. 15TH & K STS. N.W.
In the heart of the financial section. 4-story and bsmt. brick bldg., containing offices and a very modern restaurant and cocktail lounge seating 75 persons. Can give possession of restaurant if required. Ideal for investor or owner-occupant. Call Mr. Ewell (OR. 5378).
LEO M. BERNSTEIN & CO.
1415 K St. N.W. Realtors. ME. 5400.

CORNER STORE AND APARTMENT ACROSS FROM NAVY YARD
Corner semidetached brick building, directly across from 11th St. S.E. entrance of Navy Yard. Building size, 26x46, with apartment above. Possession of entire building will be granted at time of settlement. This property is ideal for any type of retail business and priced at only $16,950, with exceptionally low down payment to responsible purchaser.
BERENTER & CO. TA. 4330.

COMMERCIAL SITES 60E

ARLINGTON COMMERCIAL — SALE OR LEASE. GEORGE MASON GREEN CO., REALTORS. CH. 3838.

STORES, RENT 61

M ST. NW., 1515—Downtown, street level; heated. Ideal for office or retail store. Formerly lunch room and delicatessen. Lease. CO. 8849.

ESTAB. TAILOR SHOP for rent, with liv. qtrs.; good opport. CO. 3223.

LARGE, modern store on the best block of H st. ne. Long lease. Reasonable. Call LI. 3-9809.

SALE INVEST. PROPERTY 62

4-UNIT brick in N.E., $21,950; income over $2700 yr.; oil ht. Louis Rudden. EX. 5707. WO. 0225.

4-FAMILY BRICK
$18,950—$107 MO.
ASSUME $11,200 TRUST, 4% LOAN
Monthly payments include taxes and insurance. Each apartment has living room, dinette, equipped kitchen, 1 bedroom and tile bath. Gross rental $2,667. Live in one apartment and make this an excellent investment. Located in Suitland Manor across from Census Bureau. Call Mr. Harris, SH. 6430.
Frederick W. Berens
SALES, INC.—1520 K ST. N.W.
NA. 5005

REAL ESTATE LOANS 63A

CASH for 1st and 2d trust notes including first trust on acreage; quick settlement; white or colored; notes in D. C., Md. and Va. Fulton R. Gordon, Colorado Bldg., 14th and G sts. nw. DI. 5230, Brokers, attention.

COMMERCIAL—FHA—gas stations—apt.—GI—conventional. We handle all in any amount. Carey Winston Co., 739 15th st. nw. RE. 3733.

FIRST AND SECOND TRUST LOANS
BARTOW REALTY CO.
Realtors, 1331 G ST. NW., ME. 2495.

ATTENTION, HOME OWNERS

We will help you obtain money for remodeling and modernization of your home. We will help you consolidate and pay off your outstanding debts so that you pay one bill every month. We will, in many cases, help you to reduce your monthly payments after we do your modernization. When you want improvements in your home and would like us to handle your financing,

CALL MR. CHARLES

Congress Heating & Engineering Corp.
1514 Benning Rd. N.E. LI 6-6622

REAL ESTATE LOANS 63A

LOANS
ON REAL ESTATE
1ST AND 2D TRUST
QUICK SERVICE
HENRY SALUS
NA. 1262, 1104 Vt. Ave. N.W.
Est. 1924

MONEY ON SECOND TRUST
We will buy second trust notes. D. C., nearby Md. or Va.; reas. rates.
NATIONAL MORTGAGE & INVESTMENT CORP.
1312 New York Ave. N.W. NA. 5833.

4, 4½, 5% INTEREST, according to classification of security and location; no charge for appraisal. MOORE & HILL, 732 17th st. nw.

2D TRUST NOTES PURCHASED
WASHINGTON HOUSING CORP.
CALL NA. 4818.

1ST, 2D, 3D TRUST LOANS—NEARBY MD., VA. AND D. C. MO. PAYMENTS LOWERED. ADAMS REALTY CO., 905 N. Y. AVE. N.W. RE. 1612.

SALE, D. C. HOUSES 64

AMERICAN UNIVERSITY PARK
OPEN DAILY 2 to 5
4221 VAN NESS ST. N.W.
7 rooms (4 bedrooms), 3 baths, library with fireplace, maid's room and bath. $34,500.
THOS. L. PHILLIPS
WO. 7900. 3420 Conn. Ave.

BRIGHTWOOD
JEFFERSON AND 2ND STS. N.W.
Near schools; first time offered; 7 rooms, 2 baths, excellent recreation room, garage; very fine condition; $18,950. F. A. TWEED CO., 5504 Conn. ave. nw. EM. 1290.

Brookdale-Chevy Chase
1ST TIME OFFERED
A real beauty, in this choice neighborhood; 1st floor has center hall, attractive 25-ft. living room, dining room, breakfast room and kitchen; 2d floor: 3 twin-sized bedrooms, 2 baths. Large closets. Basement has beautiful recreation room with bar. Maid's room, gas heat, garage. Spacious grounds. Priced to sell promptly.
F. A. TWEED CO.
5504 Conn. Ave. NW. EM. 1290

BROOKMONT
How about this extremely attractive bungalow facing the old C. & O. Canal. It has knotty pine dining room and kitchen on 1st floor level; with living room, 2 bedrooms, bath, and laundry room on main floor level. There is automatic oil h.-w. h. with beautiful large sized lot and your own private brook; all this for $8950. Call
J. R. Tencher Co., Inc.
AD. 2644 Eves., OL. 5699

CATHEDRAL AREA
Stately home, perfect for living and entertaining, 14 rooms, 5 baths, large modern kitchen, recreation room, beautiful yard, abundant shrubbery, outdoor fireplace, detached garage. Can be sold furnished or unfurnished. 1 block from St. Albans Cathedral. Shown only by appointment. Call Mrs. Lord, TU. 1689 or Mrs. Grant, CO. 6246.
PAUL P. STONE
Realtor, 1015 15th St. N.W.
NA. 7379

CHEVY CHASE, D. C.
$16,950
Excellent row brick home with 4 bedrooms, 1½ baths, living room with fireplace, large dining room, kitchen, pantry, full basement, garage. Conveniently located to schools, churches, transportation and shopping. This is the best buy on today's market. Immediate possession.
Billingsley & Korzendorfer
OR. 2326 'til 9 p. m.

CHEVY CHASE, MD.
$24,950; excellent location just west of Conn. ave. about midway between clubs; spacious 1st-floor plan, including living room 16x24, den, dining room, large strictly modern kitchen; 2nd floor, 3 bedrooms, 2 baths; glass-enclosed porch; basement has recreation room, maid's room and bath.
F. A. TWEED CO.
5504 Conn. Ave. EM. 1290

CHEVY CHASE, D. C.
This handsome full center-hall detached brick home located one block from Conn. ave. at Nebraska, is immaculate. First floor has a living room with fireplace, dining room, modern equipped kitchen, powder room, side screened porch; 2d floor, 3 lovely bedrooms, 2 tile baths; stairs to storage attic; pine-paneled recreation room with fireplace; garage. An unexcelled location. Call
W. B. WRIGHT. EM. 5600

CHEVY CHASE, D. C.
WAKEFIELD AREA
Excellent detached brick on nice level lot; powder room on 1st floor; 3 bedrooms and bath on 2d; large living and dining rooms, modern complete kitchen; screened porch; excellent value.
F. A. TWEED CO.
5504 Conn. Ave. N.W., EM 1290

CHEVY CHASE, D. C.
NR. MILITARY RD. & 42ND
FOUR BEDROOMS
$14,750—Comfortable home, 7 rooms and bath, double rear screened porches, h.-w. h., new gas furnace and roof; garage. Substantial cash required.
A. D. CRUMBAUGH
4908 Wis. Ave. Realtor. WO. 1-3-6-4

CHEVY CHASE, D. C.
WAKEFIELD
NR. CONN. AVE.—$37,500
Custom built brick Colonial, center hall, 12-yrs. old. Paneled den and powder room, breakfast room, modern kitchen; large living room with fireplace; banquet-size dining room; glass inclosed porch, 3 very large bedrooms, 2 full baths, 2d floor; 3d floor paneled room with full bath; paneled recr. room with fireplace; maid's room and bath; built-in garage; 13 closets; beautiful level lot; excellent financing, transportation, shopping, schools. Seen by appointment only. Exclusive with
ESTELLE PEARCE EM. 8884

CHEVY CHASE, D. C.
Recently decorated and within a short distance of Lafayette School. This is a new listing, detached brick with a side hall, nice living room with fireplace, dining room, breakfast nook, modern kitchen, porch; 2d floor, 3 lovely bedrooms, 2 tile baths (huge master suite); stairs to storage attic; 1-car garage. A real buy at $24,950. Call W. B. WRIGHT, EM. 5600.

CHEVY CHASE, D. C.
Ideally suited for the family with children is this detached brick home. Near schools, play area, transportation, 8 rooms, including heated sun room, finished third floor, 1½ baths. Eves. and weekends, OR. 0652. PHILLIPS, CANBY & FULLER, INC., 1012 15th st. n.w. ST. 2400.

Crestwood
SURROUNDED BY ROCK CREEK PARK
10 MINUTES FROM WHITE HOUSE
OPEN SUN. 2 TO 5 P. M.
1875 Taylor St. N.W.
Built by master craftsman in 1941. This home was exhibit model of the year in one of Washington's finest residential areas.
1st floor contains large step-down living room, screened porch, den, powder room, dining room, kitchen with breakfast nook. 2d floor: 3 large bedrooms, 2 baths. Basement recreation room with fireplace. Maid's room and ½ bath. Oil air-conditioned heat. 2-car attached garage. This home is located on a beautifully landscaped corner lot. Call Mrs. Grant, CO. 6246.

By Appointment Only
Stately Georgian Colonial built 10 years ago at the peak of the building market.
Large spacious entrance hall, step-down 3-exposure living room, opening on screened porch, dining room, den, powder room, kitchen and breakfast nook. 2d floor: 4 bedrooms, 2 baths, sun deck; abundant attic space on 3d floor; daylight recreation room; open terrace; maid's room and bath; 2-car garage. This spacious lovely home is surrounded by tall trees and landscaped to utilize to the fullest contour of the grounds. Owner of discriminating taste will consider a smaller artistic home in Bethesda area as part payment.
Call Mrs. Lord, TU. 1689
PAUL P. STONE
REALTOR, 1015 15TH ST. N.W.
NA. 7379

SALE, D. C. HOUSES 64

CHEVY CHASE, D. C., $23,500—Blessed Sacrament parish; 4 bedrooms on 2d floor, 2 extra rooms on third; 2 baths, garage; hot-water heat with oil burner. Here is a lot of house for the money and can be easily financed. To inspect, call WO. 2300. Office open till 9. Edw. H. Jones & Co., Inc., Chevy Chase, D. C.

CHEVY CHASE, D. C., $20,500—A brick residence with 6 bright, cheerful rooms and large southern exposure porch. Electric kitchen, hot-water heat with oil; bus at door. Your offer will be considered. Better call WO. 2300 any time until 9. Edw. H. Jones & Co., Inc., Chevy Chase, D. C.

CLEVELAND PK., $22,500
Excellent, modern semidet. brick home, close to schools, transp. and shopping; recep. hall, living room with fireplace, cheerful dining room, fully equipped kitchen, porch and garage; 3 bedrooms, 2 baths 2nd floor; stairs to storage attic; good financing.
Billingsley & Korzendorfer
OR. 2326 till 9 P. M.

CONGRESS HEIGHTS
Very nice semidetached brick with living room, dining room, kitchen, 3 bedrooms and bath. Full basement, gas heat. Price, $13,950; convenient terms.
SOUTHEAST REALTY CO.
1211 Pa. Ave. SE. LI. 6-2000.

CONN. AVE. EXT.
$16,500
BRICK RAMBLER—BRAND NEW
Consists of 6 good-size rooms and tile bath, gas heat, level lot; built by master builder of the best materials; $3,000 cash required; 1st trust of $13,500 at 4½%. See this today.
F. A. TWEED CO.
5504 Conn. Ave. N.W. EM. 1290

Conn. Ave. and Macomb
Uptown most convenient location. Don't hesitate to take this for $5,500 cash and $120 per mo. when you can let a small part of this 9-room house for over $100. Buy yourself a secure future today. Eves., CO. 0060.
J. LEO KOLB MI. 2100

Fairlawn Village S.E.
Convenience means a lot these winter months. Modern 6-room brick home, 2 porches; full basement, oil heat. The most attractive community of its type in Washington. Near transp., schools and stores. Call Mr. Stover.
CAMPANELLA & CO.
EX. 4113. Eves., TW. 1510.

FOREST HILLS
FIRST TIME OFFERED
One of Washington's better residential sections. A beautiful stone and brick custom-built home, containing 8 rooms, 3½ baths, 2-car built-in garage, approx. ½-acre lot, completely fenced, beautifully landscaped, with large outdoor stone fireplace and grill. This property is convenient to transportation, schools, and shopping. For further information, call John A. Mohler; eves., WI. 2808.
J. Rupert Mohler, Jr., Realtor
1223 Conn. Ave. NA. 4080.

GLOVER PARK
Good-looking brick, semidetached house; 3 bedrooms, bath, nice first floor and recreation room in basement. New refrigerator, attractive yard, garage. Reasonable price. Call WO. 1966 or eves. WO. 7381.
Marsteller-McCabe & Co.

GEORGETOWN
AN EXCELLENT SEMI-DETACHED BRICK HOUSE, 3 bedrooms; 3 baths, servants quarters; excellent location; lovely garden; call Mrs. (McPeck, DE. 9338 or MI. 1105.
Howard R. McPeck, Realtor

GEORGETOWN—$26,000
A typical Georgetown residence in an excellent location. Large dining room and kitchen; charming living room and library, each with fireplace. Small garden. Four bedrooms, two baths and ample closet space. Call Mr. Leigh, NA. 9300; eves., WI. 3799.
BOSS & PHELPS, INC.
1417 K Street, N.W.

GEORGETOWN
IMMEDIATE OCCUPANCY
A fine brick house with large drawing room and library, situated on quiet street. Under $30,000.
Call Mr. Baird to Inspect Today.
NO. 2344 or MI. 1105
Howard R. McPeck, Realtor

GEORGETOWN
Excellent 3-bedroom, 2-bath house, with large living room, dining room, kitchen and powder room on 1st floor. Complete apartment on garden level. Under $30,000. For information call MI. 3350. Eves., AD. 0520 or WI. 6122.
D. A. HANES CO., INC.
Real Estate Property Management
MI. 3350. 2003 Q St. N.W.

GEORGETOWN
Fireplace in this 30-ft. living room. English basement, dining room and kitchen. Both living room and dining room open onto large garden; 2 bedrooms, 1½ baths; gas heat. Under $20,000.
STANHOPE CHASE, Agent
NO. 6950 or ELmwood 3870

GEORGETOWN
NEW LISTING
Well located 4-bedroom brick in excellent condition with patio and garden. 1st floor living room, library and rear porch; dining room large modern kitchen and lavatory on ground floor; 2 baths, 4 fireplaces, dumb waiter, wall to wall carpeting, disposal, among many features. Possession with settlement. Price $42,500. Mrs. Herring, MI. 4919. RIDDELL REALTY CO., Realtors. DI. 7900. Exclusive.

GEORGETOWN
A charming little 2-bedroom house, big living room with fireplace, garden; priced at $16,800 with good financing. Call Mrs. Smyth, AD. 1954.
J. C. CHATEL, AGENT
3224 PROSPECT AVE.

KALORAMA AREA
Ideally located in the best residential section of Washington. This fine property is well suited to family, doctor or chancery use; 3 bedrooms, 3 baths, 2 maids' rooms and bath. Attractive living room, dining room and library, each with fireplace. Small elevator. Well priced and ready for immediate occupancy. Call Mrs. Perrin, with
John R. deSibour & Co.
REALTORS.
MI. 6300. Evenings, WI. 0091.

NO. CLEVELAND PK.
3827 VEAZEY ST. N.W.
2 BLKS. FROM ST. ANN'S CHURCH
Open 1 to 6—Vacant
A 4-bedroom semidetached brick, 1 block from Wisconsin ave., close to grade and high schools. Entire interior has just been completely renovated. Living room with fireplace, dining room, sun room, kitchen and breakfast nook. Stairway to attic. Oil h.-w. h. This is an excellent section, where a house for sale is a rarity. Priced for quick sale. Mr. May, EM. 7849.
FRANK J. VOLKMAN
EM. 1666.

NW. RAMBLER—The best buy on our books. Brand-new det. brick rambler. Ready for occupancy after the 1st of the year. Home contains a reception area, liv. rm. with ceiling firepl., din. rm., gorgeous, mod., all-GE kit. with disposall and dishwasher; attractive den, 3 large bedrms., 2 colored tile baths; stairs to a full attic; pine-paneled recr. rm., garage, patio. Price, $34,950. The last home in this subdivision this year. W. B. WRIGHT, EM. 5600.

WESLEY HEIGHTS
By owner, 4421 Hawthorne St. N.W.—4 or 5 bedrms., 2½ baths, large drawing room, garden, garage; remodeled recently. No brokers. Price, $37,500. Well financed. Inspection 12 to 2 and 5 to 7. OR. 3689.

SALE, D. C. HOUSES 64

NEAR EAST CAPITOL
Don't miss this; convenient to Capitol and Library; a home and 2 apartments; brick; 9 rooms, 3 kitchens, oil heat, large yards, 2 garages; only $12,950.
MORGAN REAL ESTATE CO.
LI. 3-6943.

NEW LISTING
RENO ROAD AREA
Detached red brick house in almost new condition on large corner lot. Center-hall plan, 3 bedrooms, 2 baths, large recreation room with lavatory, furnished or unfurnished. Under $35,000.
J. F. BEGG, INC.
1606 20th St. N.W. DU. 2480

14TH AND HARVARD ST.
Terms will buy this semi-detached brick, 6-bedroom perfect condition home. The convenient location, terms, size and price cannot be beaten. Eves. WO. 4345.
J. LEO KOLB CO. MI. 2100

NR. Walter Reed; $25,000; 2-yr.-old det. brick; 6 rms., 2½ baths, rec. rm., gas heat, carpeting and mirrors. Louis Rudden, EX. 5707.

SEE THIS $19,950
semidetached, in choice location; all rooms extra-large; 3 bedrooms, 2 baths on 2d floor; sleeping porch, maid's room, double garage, full basement; near Walter Reed. Call SH. 8010 till 9 p. m.
MONTGOMERY INVESTMENT & INSURANCE CO.

2 Houses for the Price of One
$14,990
Live in one and let the other half of this modern 2-family brick building pay for it.
Each apartment has living room, bedroom, dinette, good kitchen, tile bath, back porch; 1st-floor apartment has additional bedroom or recreation room. Monthly payments, including taxes and insurance, $83. Assume $11,600 trust at 4%. Excellent Southeast location; 15 minutes from White House. Call Mr. Harris, NA. 5005 days; SH. 6430 eves.
FREDERICK W. BERENS
SALES, INC.—1520 K ST. N.W.

NEAR KENT
With large beautiful grounds on high elevation; substantial brick colonial house; 3 bedrooms, 2 baths, spacious 1st floor with center hall. Very good extra bedroom and bath opening into garden; screened porch. Call Mr. Whaley, WO. 1966 or EM. 6317.
MARSTELLER-McCABE & CO.

OPEN TODAY, 5-7 P. M.
4 BEDROOMS, 2 BATHS
$3,500 DOWN
4914 3d. st. nw. Visit this spacious row brick house near Farragut st. Living room, dining room, sun room and kitchen, lavatory in basement, built-in garage, concrete front porch, excellent condition, gas pipe and hot and cold water pipes already on second floor. Reasonable monthly payments. See Mr. Guillen on premises.
LEO M. BERNSTEIN & CO.
1415 K St. N.W. Realtors. ME. 5400.

WEST OF 16TH STREET
Vacant. Must be sold. Owner seriously ill. Will consider reasonable offer. A modern two-story tapestry brick hall-type row brick. Three porches, upper rear porch glass inclosed, giving 4-bedroom efficiency. Oil h.-w. heat; garage. Borders on Rock Creek Park. Call Major Lane, NA. 9300, or eves., WI. 6289.
BOSS & PHELPS, INC.
EXCLUSIVE
1417 K St. N.W. NA. 9300.

NEAR 14TH AND BUCHANAN STS. NW.—22-ft. row brick, containing 5 l.h.k. apts.; also owner's 2-rm. and bath apt.; income quoted $288 per mo. DI. 1015 till 9 p. m., WM. H. SAUNDERS CO., INC.

SURE AND STEADY
INCOME AND HOME
In the finest Northwest section. This 4-family flat has an excellent income with first-floor apartment now vacant for the new owner; priced at only $23,950. Call till 9 p. m. for details.
Sidney Z. Mensh & Co.
RE. 0736.

UPPER 16TH STREET
One block east of 16th. A lovely detached white clapboard home, corner lot and a beautiful setting. Large living room with fireplace and guest-size dining room, nice kitchen, four beautiful bedrooms and bath; oil h.-w. heat; large ventilating fan in walkup attic; detached garage. Home in immaculate condition. Price, $24,500. Liberal terms. Call Mr. Loveless, NA. 9300; eves. and weekends, OR. 8725.
BOSS & PHELPS, INC.
1417 K St. NW.

UPPER BRIGHTWOOD AREA
Desirable semidetached Colonial brick, 6 rooms, bath, spacious 1st floor plan, fireplace, basement ideally arranged for apartment, oil hot-water heat; convenient to schools, and all conveniences. Possession. Priced to sell. Liberal financing available.
Philip B. Key Co., Realtors
SLigo 3010 till 9 P. M.

NR. 3RD & OGLETHORPE NW.—Modern semidet. brick, 7 rms., 2 baths, rec. rm. with bar, gas heat, carpeting and mirrors to remain; garage; $19,750. Louis Rudden, EX. 5707. WO. 0225 eves.

NR. KANSAS & MISSOURI AVE. NW. Modern semidetached brick, 6 rooms, 2½ baths, clubroom, gas h.-w. h., garage; outstanding value and priced to sell today. H. T. Randolph, RE. 2137, TR. 7265.

S-P-A-C-I-O-U-S
Get your order in now for one of these new semidetached brick homes nearing completion, near Georgia and Alaska ave.
3 bedrooms, ultra-modern Hotpoint kitchen, 1st-floor powder room, full basement. Trades may be arranged. Call till 9 p. m.
Sidney Z. Mensh & Co.
RE. 0736.

ROOMING HOUSE
Completely furnished. Near East Capitol st. 11 rooms, 3 baths, in splendid condition. Potential income over $300 per mo. plus owner's 3-room and bath apartment. Small down payment.
SOUTHEAST REALTY CO.
1211 Pa. Ave. SE. LI. 6-2000.

ROOMING house, nr. 18th & Lanier pl. nw. Contains 2 apts. and 5 sleeping rooms. Income over $300 mo.; $19,500; can be handled with $4,000 cash; bal. reas. terms. Louis Rudden, EX. 5707; eves., WO. 0225.

Nr. St. Francis School S.E.
Lyndale pl., close to shopping, trans., etc.; clean, modern 6-room brick; full basement, gas heat. Price reduced for immediate sale. Substantial cash required. If you are familiar with this neighborhood you know it can't be beat. Call Mr. Kitchens.
ATLAS REALTY CO., LI. 7-5695

SALE, D. C. HOUSES 64

5 BEDRMS. & 2 BATHS
$28,500
Located on beautiful 16th st. nw. Upstairs, sitting room, den and powder room; large living room and dining room; 2-car brick garage; completely redecorated. For details phone Thomas H. Mitchell, Randall H. Hagner & Co., 1321 Connecticut ave. nw. DE. 3600.

CLOSING ESTATE
119 6th st. ne., between Mass. ave. and E. Capitol. Individually built brick home, large rooms, high ceilings, suitable for Congressman or Senator, doctor or dentist. Has liv. rm., din. rm., pantry suitable for lavatory, and kit. on 1st fl. 4 bedrms. and bath on 2d fl.; library or club rm. suitable for office in basement. Gas furnace, h.-w. h. Price $15,950.
L. T. GRAVATTE
1518 K St. N.W. Realtor NA. 0753

Nr. Eastern Star Home
Det. Brick—Custom Built
9 yrs. old; liv. rm. with fireplace; din. rm., with built-in corner cabinets; kit. with breakfast table; 2 extra lge. bedrms., bsmt., oil h.-w.h., screened-in rear porch; at. gar.; fenced-in lot with shrubs and fruit trees. Call Mr. Stolar (eves. SLigo 7586).
LEO M. BERNSTEIN & CO.
1415 K St. N.W. Realtors. ME. 5400.

COLORED
A DREAM HOUSE
Corner home in best NW. section; this is a real home for the discriminating buyer, beautiful corner house in immaculate condition; 7 large rooms, living room has lovely brick fireplace; large lot, 45x110; concrete Colonial front porch, 2 inclosed rear porches, gas h.-w. h., automatic hot-water heater, brick detached garage; substantial cash required. Call NA. 2457, if no answer call DI. 2801.
ROYAL REALTY
828 10th St. NW. NA. 2457.

COLORED
PHYSICIAN'S HOME AND OFFICE
This is a comfortable 6-room, 2-bath home with storage attic, wood-burning fireplace and screened porch; basement has 2 outside entrances and is finished into a vestibule, 2 rooms and bath. Excellent location. For inspection, call Mr. Scanland. WAGGAMAN-BRAWNER REALTY CORP. ME. 3860.

COLORED, VACANT—Lincoln Park area; 6 lovely rooms, bath, full basement, h.-w. heat; reasonable price and terms. Call Mrs. Elliott, DE. 7058, DE. 1163.

COLORED
2307 1ST ST. NW.
Three apartments—a wonderful investment, plus a comfortable home. One 5-room apartment, one 3-room apt. and one 2-room. This house is in beautiful condition. It will have to be seen to be appreciated. For further information, call
BURKS REALTY CO.
DU. 3333 or FR. 8510

Colored—Detached
Nr. Kennedy & 14th N.W.
9 rooms, 2½ modern baths, porches, basement, gas heat; a wonderful home with income potentials. Occupy in a few days. Mr. Newkirk, TU. 3232, eves. TA. 2040.
SAMUEL C. REYNOLDS
3005 Georgia Ave. N.W.

COLORED—$1,000 cash, $85 mo. will buy this mod. 5-rm. brick in River Terrace. Louis Rudden, EX. 5707; eves., WO. 0225.

COLORED—2 apts.; upper NW.; $2,000 cash will handle this brick bldg., containing a 6 rm. and bath apt. and 3 rm. and bath apt.; gas heat. Louis Rudden, EX. 5707.

COLORED
535 2D ST. S.E.
Price reduced. 2-story brick. Six rooms, bath, storm windows, oil burner, hot-water heat, shade, screens, etc. Near bus, Providence Hospital, public parks, schools and playgrounds. Owner would like large cash payment. Inspection by appointment.
L. T. GRAVATTE
1518 K St. N.W., Realtor, NA. 0753

COLORED—NR. 13TH & TAYLOR STS. N.W.
If you want a good home in very nice repair, at a very low cost, drop in and inspect this 4-bedroom home, plus 2 enclosed rooms on rear porches, suitable for 2 additional single rooms. A large dining room and generous size kitchen, a nice deep 138.5 ft. lot with garage on paved alley. Exclusively offered by
ARLIE L. JOHNSON CO.
3402 Conn. Ave. OR. 7100

COLORED—$12,500
Semidetached brick, owner-occupied. 3 bedrooms, den; excellent condition. Reasonable down payment. Easy terms. SH. 1011 until 9 p. m.
YOUNG & BOWERS CO.

COLORED—$395 DOWN
VACANT—ALL IMPVTS.
Grab this quick. 5 lovely rms.; completely redec.; h.-w. heat; fine bath, nice kit. Move right in. Hurry. Call FIRST NATIONAL REALTY, RE. 3531, AP. 4990.

COLORED
BROOKLAND
Top quality home; det. brick virtually new; mod. throughout; king-sized rms.; 2 baths; hardwood flrs.; h.-w. h.; new gas furnace; bsmt. fin. in knotty pine. Entertain your guests graciously.

OTHER TOP QUALITY HOMES IN N.W. AND N.E. SECTIONS
MURCHISON; RA. 9000 till 9 p. m.

COLORED—Only $1,000 down; River Terrace; vacant; 6 lovely rooms, gas heat, yards, inclosed front porch. Mr. Browne, RA. 6058.

COLORED
A REAL BUY
3 COMPLETE APTS. IN N.W.
LOW DOWN PAYMENT
$2,000 down can handle this 3-apartment brick house in best upper Northwest rental area; 3 baths, 3 kitchens, 2-car detached garage, front and rear porches, oil h.-w. h., automatic hot-water heater; newly decorated; income $270 per mo.; priced low for quick sale. Call NA. 2457, if no answer call DI. 2801.
ROYAL REALTY
828 10th St. NW. NA. 2457.

COLORED
Over 400 Flats Sold During the Last Few Days
2-FAMILY BRICK HOMES
CONSISTING OF
2 Complete Flats
WITH SEPARATE ENTRANCES
$100 to $250 DOWN
Depending on the size and location of the flat you buy. As little as
$58 MONTHLY
Unusually large rooms. Each flat consists of living room, 1 or 2 bedrooms with or without dining rooms, large kitchen-dinettes, bathroom. Centrally located in desirable downtown Washington, close to all conveniences. Apply at
231 P STREET N.W.
Telephone DUpont 4294
Open Every Day
From 10 A. M. to 9 P. M.

COLORED SPECIALS
MT. PLEASANT
NORTHWEST
Between 14th & 16th
Beautiful one-owner 6-room, bath, and lavatory, 2 enclosed porches, carpeted, 1st floor. Ideal for doctor or dentist home and office. Substantial cash required.
NORTHEAST
6 rooms, bath, perfect condition, convenient to schools and transportation. Priced to sell. $1500 cash.
NORTHEAST
Large, perfect property, for home or to convert to income apartments. Doctor-dentist. New house condition. $5000 cash.
CALL E. B. STILL, RE. 6650, EXT. 14.
COLONIAL INVESTMENT CO.

SALE, D. C. HOUSES 64

COLORED—VACANT
1700 blk. B st. se.—2-story, 20-ft. wide brick; 6 large rms. and bath; 2 rear incl. porches; recr. rm.; gas heat; lge. yards; A-1 condition; priced to sell with REASONABLE DOWN PAYMENT. Call 'til 9 p. m. weekdays; Sunday, 12 to 5.
WM. CALOMIRIS CORP.
1012 17th St. N.W. DI. 1655

COLORED S.E.
$1000 Down, $65 Per Month
5-room brick house, located in the S.E. section of Washington. AL. 6644 or TE. 7343.

COLORED N.E.
Lovely 5-room brick home in River ter. Glassed-in front porch, large back porch. Many other extras included on this home. Call today. AL. 6644 or TE. 7343.
AL BAKER & SON, INC.
REALTORS
116 So. St. Asaph St., Alex., Va.
TE. 7343. AL. 6644

COLORED—NEARBY N.E.
This is a wonderful buy. You must call us to see this one. 6 lovely rooms and kitchen with hardwood floors and gas heat; is ideal for economical but luxury living. For further information call
BURKS REALTY CO.
DU. 3333 or GE. 2501

HOUSES WANTED to BUY 65

DIRECT FROM OWNER—3-bedroom brick, fireplace, basement, auto. heat; lot 60-80x140-150; Arlington or Falls Church area; not over 2½ yrs. old; bet. $15,000 or $16,000; substantial cash payment. CH. 7794.

OVER 60 YEARS' SERVICE to local property owners guarantees results. Wm. H. Saunders Co., Inc. DI. 1015.

I WILL PAY YOU CASH today for your home in any location; immediate action. RE. 2201, SLigo 7747.

YOU WANT someone to sell your home? Well, here's the man to do it. Call SLigo 8900 and talk to FRANK L. HEWITT.

LISTINGS WANTED—We offer expert appraisal and prompt, complete sales service by an experienced selling organization. Eve. or Sun., phone ORdway 6916. L. T. GRAVATTE, realtor, 1518 K st. nw. NAtl. 0753.

PROMPT CASH
FOR HOMES
White or colored. Anywhere D. C.
WEITZ REALTY CORP.
905 15th St. N.W. ST. 4535.

SPOT CASH
FOR YOUR HOME
COX & CO.
RE. 1633. SLigo 0775 UN. 1526.

DIPLOMAT
wants fine detached house, 4 bedrooms, 2 baths, large living room; preferably Cathedral, Cleveland Park or Chevy Chase, D. C.
J. C. CHATEL
3224 Prospect Ave. AD. 1954.

DIRECT FROM OWNER
Highest cash for your prop. Mr. Kitchens, ST. 7368; eves., LI. 7-5695.

I WILL PAY YOU CASH today for your home in any location; immediate action. RE. 2201. SLigo 7747.

HOUSES WANTED
in all sections of the city.
THOS. W. PARKS CO., DE. 1162

I CAN sell your home for you. For experienced and capable service, call J. LEE PRICE, OT. 7504, OX. 4200.

FOR REAL SERVICE TO SELL YOUR HOME, CALL NA. 7379 TODAY
PAUL P. STONE, REALTOR,
1015 15TH ST. NW.

MAY WE SELL YOUR HOUSE?
Our alert sales department has been chalking up mutually satisfactory sales for many buyers and sellers. We need more houses to sell. Let our next deal be yours.
FREE APPRAISALS
R. A. HUMPHRIES
808 North Capitol Realtor. NA. 6370

COLORED CLIENTS
READY TO BUY. CALL TODAY.
REX REALTY CO., AD. 1877

SALE or EXCHANGE 66

EXCHANGE beautiful home, corner lot, $25,000, for two-family apt. Box 776, Washington Post.

SALE, SUBURB. HOUSES 67

MARYLAND

ANDREWS FIELD
and Suitland personnel will be interested in this offering. A solid masonry, 5-room and bath rambler on a full ½ acre, well landscaped site. Lge. living room with fireplace and large screened porch; modern, well-equipped kit. and bath; stairway to unfinished attic; full basement with air-conditioned, oil-fired heating plant. This desirable property is located just off Allentown Road, 1½ miles south of Branch Ave. at Camp Springs. Price, $14,500; cash and $72 a month. Call Mr. Terns, HU. 8865.
SHANNON & LUCHS CO.
1505 H St. N.W. NA. 2345

BETHESDA
Modern detached white brick, in delightful suburban hospital area; 5 rooms; 2 large bedrooms and bath, gas a.-c. heat; 2-car detached garage; large stockade, rear yard; with fireplace. To inspect, call until 9 p. m. EM. 1800.
CHEVY CHASE REALTY CO.

BETHESDA
$21,950
The satisfaction of acquiring this very immac. 2½-year-old brick, Colonial, will more than compensate one for the slight delay in possession. 3 bedrms. (1 nursery size) and peach tile bath rm. up, living rm. with firepl., 12x20 Ponderosa pine paneled den, formal size dining room, equipped kit. and ½ bath on first floor. Full "ground level" basement with attached garage. G.A.-C. heat. Rusco screens, venetian blinds, and wall to wall dusty rose "grow-point" carpeting incl. Approximately 3 blocks to school, 1 block to bus. Substantial cash required! Shown by appointment only. For inf. call Mr. William Kagan.
THE BRANT COMPANY
Wilson Blvd. at Rhodes, JA. 4-1600

BETHESDA RAMBLER — $22,500; unique rambler with full basement; 1st floor; 2nd floor has bath and 2 rooms to be finished. WI. 6649; eves., OL. 7479.
ALLIED REALTY CORP.

BETHESDA
BRICK WILLIAMSBURG
This new home is an outstanding value in a most desirable established community; living room, dining room, kitchen, 2 bedrooms, bath on 1st floor; huge bedroom and bath on 2nd floor; full basement, gas a.-c. h. Level lot. Priced at $21,000. Substantial cash necessary.
EARL T. WRIGHT
WI. 6900. Eves., RE. 0980

Bethesda—Close-In
3 Bedrms., 1½ Baths, 1st-flr. Lav.
DELIGHTFUL SETTING
A very complete 3-bedroom brick home, with 1st-floor lavatory; on a fine lot in one of the nicest sections of Bethesda, 2½ years old and very attractively decorated, the home takes every advantage offered by its location, overlooking to the front 2 lovely homes on acre sites, and to the rear there is a fine screened porch, and adjoining brick terrace opening to the garden. $22,000. Owner leaving town. To inspect, call JAMES E. SCHWAB, OR. 5800; after 5 p. m., WI. 1409 or WO. 1408.

BETHESDA—BUNGALOW
A beautiful white frame detached bungalow of 2 bedrooms and bath, dining room, kitchen and basement; finished bedroom on 2d floor; located in the beautiful residential section, just south of Naval Hospital; asking $16,950. Presently financed.
ARLIE JOHNSON CO.
3402 Conn. Ave. OR. 7100.

Brookdale—Chevy Chase
A most attractive corner residence, brick and stone, built by Cooper Lightbown just prior to the war; 1st floor, bedrm. or study, full bath, large kitchen with built-in breakfast alcove, and abundance of cupboards; 3 bedrooms, bath; attached garage with electrically operated door; maid's room, lavatory in basement. For further details phone eves. OL. 6688.
EXCLUSIVE
ROBERT B. HALL CO., WI. 3250

BROOKDALE
Lovely prewar brick, in this close-in restricted area, near Western ave. and River rd. Large living room, dining room, kitchen, breakfast room, 3 bedrooms, 2 baths, lovely recreation room, maid's room and bath; garage. Call today for an appointment to see this fine home.
C. ALLEN SHERWIN, INC., EM. 4450

CAMP SPRINGS, MD.
BUNGALOW—$7500
Four rooms and bath, large level lot, stove and refrig., 2 screened porches; convenient to bus and store; $1,500 cash. Call Mr. Puffenberger, LU. 4-4382. Eves., LU. 4-7060.
T. PAUL MUDD CO.
2408 Minnesota Ave. SE.

CHEVY CHASE, MD.—$19,500. A new detached brick residence that can be easily financed; beautiful living and dining rooms, powder room, 3 bedrooms; shopping center nearby. Better see this house now. Will be sold soon. Call WO. 2300. Office open until 9. Edw. H. Jones & Co., Inc., Chevy Chase, D. C.

SALE, SUBURB. HOUSES 67

MARYLAND

CHEVY CHASE, MD.—$21,000. Here is an interesting 6-room residence safely located; Bryant gas furnace with hot-water heat; dining alcove, detached garage; shopping center closeby. A good community. To inspect call WO. 2300. Office open till 9. Edw. H. Jones Co., Inc., Chevy Chase, D. C.

CHEVY CHASE, MD.—For the large family, or excellent for entertaining. A spacious center-hall colonial residence with 6 bedrooms and 3 baths; conveniently located between the clubs; very large, modern kit., 2 extra bedrooms on first floor for den and sunroom, all bedrooms are twin-bed size. About ½ acre of ground surrounds this solidly built home. Shown by appointment only. Call WO. 2300. Office open till 9. Edw. H. Jones Co., Inc., Chevy Chase, D. C.

CHEVY CHASE—Hamlet. A new rambler of the very popular floor plan; 3 bedrooms, 2 baths, studio den, beautiful living and dining rooms, screened porch, garage and 85-ft. lot with tall shade trees; air-conditioned heat gas furnace. Call WO. 2300. Office open 'til 9. Edw. H. Jones & Co., Inc., Chevy Chase, D. C.

CHEVY CHASE, MD.
$18,950
$3500 cash and approx. $135 mo. 3 bedrooms; 1st floor powder room, large living room with fireplace, family-size dining room, full basement with outside entrance, attractive community; convenient to everything. See this wonderful value early.
Billingsley & Korzendorfer
OR. 2326 till 9 p. m.

CHEVY CHASE—$35,000; outstanding center hall floor plan designed for gracious entertaining; spacious 2nd floor; basement includes beautiful rec. rm.; maid's room and bath; an outstanding setting and a brick residence to please. WI. 6649; eves., RE. 0461, ext. 404.
ALLIED REALTY CORP.

CHEVY CHASE, MD.—Gracious older home within walking distance of Rosemary School; large living room, spacious din. rm., modern kitchen with table space, powder rm., large den on 1st floor; 3 excellent bedrooms and bath on 2nd floor; walk-in closets; disappearing stairway to storage attic; good condition; recreation room, lavatory; oil h.-w. h.; detached garage; delightful shaded level lot. Minimum cash, $5,000 to $6,000 cash. EARL T. WRIGHT, WI. 6900; eves., RE. 0980.

CHEVY CHASE
$27,500; rambler, 3-bedroom brick, 2½ baths, full basement with recreation room; plenty of closet space, built-in garage; garbage disposal; suitable for doctor's office; nr. District line.
THE GOSS CO.
JU. 7-8211 Eves., JU. 7-7841

COLLEGE PARK, MD.
4706 GUILFORD RD.
Owner anxious to sell this 8-room, bath, oil h.-w. h., full basement, detached 2-story frame on large lot. Excellent financing can be arranged. Call A. M. DRAISNER, 1404 L st. nw. NA. 8036.

GAITHERSBURG
2-year-old brick Cape Cod; 1st floor bedroom; on 65x200 corner lot.
ALSO
NEW 3-BEDROOM RAMBLER
$10,000
ON ONE ACRE IN OLNEY AREA
BUTTON & FLETCHER
Realty. WO. 5200.

HYATTSVILLE
Lovely 5-room brick bungalow, fireplace, equipped kitchen including Bendix washer, storm windows, open attic; reasonably priced at $12,950; only $1,650 down; balance 4% mortgage; $83.25 per month pays everything.
LOUIS MILLER REAL ESTATE
5213 Balto. Ave., Hyattsville, Md.
UN. 2723. Eves., UN. 4253.

"KENSINGTON"
An excellent 6-room; 3 bedroom, tile bath rambler on a level lot; located west of Connecticut ave. in a desirable section of Kensington; about 3 years old. Owner moving; wants immediate sale. Price $15,900 with excellent financing. Call ME. 1143 until 9 p. m.
J. WESLEY BUCHANAN, Realtor.

KENSINGTON, $13,500
Five-room bungalow, $3000 down; liv. rm., din. rm., kit., bath, 2 bedrms., stairs ot unfinished attic, full bsmt., oil h.-w.h., commercial lot, good cond. throughout, conv. to schools and shopping.
Huggins & Harrison, Inc.
REALTORS
LO. 5-2800 Eves., LO. 5-0593

LANDOVER, MD.
Large living room, large kitchen, 2 nice bedrooms upstairs, on 2 acres of land. $8000. Easy terms.
JAMES A. HEWITT
Properties, Management
1720 Eye St. N.W.
ST. 2363, 9 to 6; JU. 7-9135 eves.

LOCUST HILLS
Spacious 2-year-old brick, Dutch Colonial, slate roof, with 2 large bay and 3 dormer windows; side screened porch 21x12; and garage; living room, 15x25; dining room, 15x14; kitchen, 12x15; large master bedroom with bath; 2 other large airy bedrooms and bath; 21x12 sun deck, affording a relaxing view of beautiful Rock Creek Park; on 105x128 high and level lot.
Inter-Country Realty
OL. 2101

ROGERS HEIGHTS, MD.
Desirable prewar 2-bedroom Cape Cod, containing living room with fireplace, separate dining room and kitchen, tiled bath, expandible attic; insulated roof; full basement, outside entrance; large lot. Owner leaving city will consider offer.

SILVER SPRING—$13,950
Charming brick Cape Cod, contains living room with fireplace, dining room, kitchen, 2 bedrooms and tiled bath on 1st floor; expandible attic; full basement; on level wooded lot.

SILVER SPRING—$17,300
Nearly new brick colonial, containing living rom with fireplace, guest-sized dining room, large kitchen and ½ bath, side porch with sun deck on 1st floor; 3 bedrooms and full bath on 2nd floor; full basement; level lot; well financed.

WOODMOOR—$19,500
New brick, 3-bedroom Cape Cod, 2 baths, large living room, dining room, kitchen; full basement; porch; driveway.
WOODMOOR AGENCY
SH. 5555 Realtors, Till 9 P. M.

SILVER SPRING
BUNGALOW—$15,750
Near Woodmoor shopping center, with all its conv., public and parochial schools very near; 2 large bedrms., liv. rm. with firepl., din. rm., equip. kit., full bsmt. $2500 down will handle, balance like rent. Vacant. Immed. settlement and poss. SH. 6440 Till 9 P. M.
WOODSIDE REALTY CO.

SILVER SPRING
Very attractive English-type Cape Cod. Located in Forest Grove Park, close to both parochial and elementary schools. Has 3 bedrms., large living rm., dining rm. and kitchen; side screened porch; lot 90x120. Priced reasonably at $18,500.
HOLMEAD REALTOR
SH. 6200

SILVER SPRING
Brick Ramblers
BRAND NEW
$14,950 UP
IMMEDIATE POSSESSION
3 bedrooms, GE kitchen, large living-dining room combination with fireplace, some with full basement; gas heat. $3500 cash required.
RUTLEY & BAIR
ST. 2911—RA. 8422

SILVER SPRING
9000 KIMES ST.
For the family who needs 4 bedrooms, 2½ baths, living room (fireplace), dinette, kitchen, screened porch and recreation room. Corner lot. Brick detached. Put this address where it's handy, then inspect. Directions: Piney Branch rd. to Old Bladensburg rd., left to Patton drive, right to "Open" sign.
JAMES L. DIXON & CO.
1022 17th St. N.W. ST. 7200.

SILVER SPRING
NEW BRICK RAMBLERS
507 GRANVILLE DRIVE
9617 LORAIN AVENUE
OPEN DAILY 2 TO 5
3 bedrooms, picture windows, tile baths, copper plumbing and guttering. H. W. floors, full basement, gas a.-c. h. 2 blocks to school, bus and market. Terms.
Directions: Out Colesville Rd. to Sligo Creek, north on St. Andrews Way and follow arrows.
ROBERTS E. LATIMER
BUILDER
GE. 1270. Eves., Suns., GE. 4635.

SALE, SUBURB. HOUSES 67

MARYLAND

Silver Spring Ramblers
Quality-built, center-hall ramblers, in excellent location, adjacent to elementary school, 1 block from bus, 2 blocks from shopping. Separate dining room, fireplaces, 3 bedrooms, 2½ baths, all-electric Westinghouse kitchen, screened porch, garages, asbestos shingled roof and copper gutters and spouts. Best buy of the year in this price range.
Philip B. Key Co., Realtors
SLigo 3010 Till 9 P. M.

SILVER SPRING
RAMBLER, $13,600
Woodmoor area. Three bedrooms; may go GI.
COLONIAL BRICK, $14,950
Woodmoor area. Five rooms and bath; bsmt., large lot. Assume large GI loan.
COLONIAL BRICK, $15,250
Six rooms and bath, full basement.
California Rambler, $15,500
This lovely location, of Arlington attic.
BRICK COLONIAL, $18,950
Six rooms, 1½ baths, basement.
COLONIAL BRICK, $21,000
Woodmoor. Six rooms, 1½ baths, garage, basement.
DE LUXE RAMBLER
Den, 3 bedrooms, 2 baths, situated on approximately one-acre lot.
CAPITAL REALTY CO.
SH. 0673. 10126 Colesville Rd.

SILVER SPRING AREA
OPEN DAILY, 2 TO 5
A fine estate of 2¼ wooded acres with stream. White brick French style home, prewar construction. 5 bedrooms, 5 baths, 2 half baths, 3 fireplaces, H. W. floors, Venetian blinds. Modern electric kitchen. Double garage. G. E. h.w.h. Full basement with large club room and Dutch oven. Terms.
Directions: Out Colesville Rd. or New Hampshire ave extended to BURNT MILLS HILLS and follow arrows.
ROBERTS E. LATIMER
BUILDER
GE. 1270. Eves. and Suns. GE. 4635.

SUITLAND, MD.
4808 SILVER HILL RD.
OPEN FRIDAY, 2-6 P. M.
Beautiful, detached brick home, 2-years old. First floor: Spacious living room with fireplace, 3 bedrooms, large kitchen and bath. Second floor: Suite of 4 rooms and bath. Can be used as separate living quarters (includes kitchen). Basement: Beautiful recreation room with fireplace, bedroom and tiled bath. Oil h.-w. heat.
Directions: Across Anacostia Bridge, continue on Good Hope Rd. to Alabama to Suitland Rd. Continue to stop light at Silver Hill Rd., left 2 blocks to Open Sign.
H. G. SMITHY CO.
811 15th St. N.W. ST. 3300

TAKOMA PARK
OPEN 2 TO 4 TODAY: Immaculate 8-room bungalow, spacious living room with fireplace, 3 bedrooms, den, de luxe tile bath, separate dining room, equipped kitchen, oak floors, full bsmt., level, fenced lot. This cheerful home won't last long, see it today. To reach: Out Piney Branch rd. to Flower ave., turn right to 815 and open sign. BROWN AGENCY. SH. 3444, eves., SLigo 0765.

—67-MD—
WESTMORELAND HILLS
A lovely lot, beautifully landscaped—a charming colonial 5-bedroom, brick home—a value hard to surpass. For an appointment to inspect, call C. ALLEN SHERWIN, INC. EM. 4450

WHEATON HILLS
SILVER SPRING
Only $12,500 for exceptional bung. almost new; 2 large bedrms., huge kit., dinette, very large liv. rm., full bsmt., level lot with trees. Schools, shopping and transportation. Very fine loan avail. See any time. Trade your home. SH. 6440 till 9 p. m.
WOODSIDE REALTY CO.

BRICK RAMBLERS
$13,750; eight different styles to choose from. 5 rooms, de luxe kitchens, gas heat. Not subject to new credit controls. Frederick Real Estate, RE. 2461.

NON-VETERANS
ASSUME GI LOAN
Two-Bedroom Bungalow
20-ft. living room, equipped kitchen, full basement, gas heat; convenient to school, transportation and shopping. Payments $66 monthly. For further information call Mrs. Ferguson.
SH. 6763 LO. 5-3039
COLONIAL INVESTMENT CO.
MARYLAND OFFICE

1½ BATHS—$15,250
BRICK RAMBLER
Huge living room with firepl. and picture windows, 2 twin-size bedrms. and 1 ideal for nursery; modern completely equipped kitchen with table space. Call Mrs. McEwan, Cox & Co., SLigo 0775 or WO. 3818.

IMMEDIATE POSSESSION—All-brick 2-bedroom, full dining room, electric kitchen, full basement, level lot; all rooms large; $15,500. Call SH. 8010 till 9 p. m. Montgomery Investment & Insurance Co.

$1500 DOWN, balance like rent New brick semi-det. home, few minutes from Silver Spg. Extra large liv. rm., large kitchen with range, refrig. and dinette space, dry basement, gas heat, two large bedrms., tile bath, lovely yard. Kensington Realty Co. LO. 5-1105.

In St. Michael's Parish of Silver Spring, Md.
$21,500 is the low price on this two-story detached brick residence in a quiet, yet close-in and convenient section of popular Silver Spring. Seven rooms, bath and first-floor den and lavatory; recreation room, automatic air-conditioned heat. This will sell quickly at this figure, see it today. Call Banks Murray, SLigo 8114.
SHANNON & LUCHS CO.
1505 H ST. N.W., NA. 2345

1ST TIME OFFERED
$18,950
3 COMPLETE APTS.
Located on one acre which is subdivided; convenient to bus and shopping; excellent income. SH. 1011 until 9 p. m.
YOUNG & BOWERS CO.

NEW EAST PINES
Practically new 2-bedroom bungalow with all the extras; tiled kitchen, Bendix washer, stairway to expansion attic, storm windows, Venetian blinds, concrete driveway; price $11,000; well financed with as low as $1500 down. Call WA. 3900 till 9 p.m.
ROBERT S. DAVIS & CO.

CONVENIENT LOCATION
$15,950
4-bedroom brick home with den; full basement, outside entrance, oil h.-w. h., detached garage. SH. 1101.
YOUNG & BOWERS CO.

4 BEDRMS., $1450 DOWN
ONLY $72.43 MO. ON $7,750 BAL.
Just 7 years old, on nice wooded lot. Nearby Maryland. SH. 1011 till 9 p. m.
YOUNG & BOWERS CO.

5 NEW 3-BEDROOM 2-BATH RAMBLERS
Large lots close in Silver Spring. Large living room, separate dining room, complete kitchen, full basement. Priced from $18,250.
GRAHAM & CO.
SLigo 6010 til 9 p. m.

CAPE COD BRICK
Near Indian Spring Club, 5 rooms and bath 1st floor; expansible 2nd floor; basement; fenced lot; excellent condition; $15,950. BOGLEY'S WHEATON OFFICE, LO. 5-3434, LO. 5-0313.

COR. RIVER & GOLDSBRGH RDS.
THIS PROPERTY CAN EASILY BE SUBDIVIDED INTO 14 BLDG. LOTS
4-bedroom, 2½-bath brick on 4.3 acres
OWNER ANXIOUS TO SELL TO CLOSE AN ESTATE
This has had excellent care and contains center hall, large living room, dining room, sunroom, office, 1st floor, lavatory, kitchen, glassed rear porch, 4 twin-size bedrooms, stairs to floored attic with separate storeroom, full basement. The grounds contain numerous outbuildings including a large brick and frame chicken house with Arcola heating system. This property may be purchased in its entirety or the residence, outbuildings and about half of the land may be bought.
W. C. & A. N. MILLER
DEVELOPMENT CO.
4830 Mass. Ave., OR. 4464.
Evenings, Telephone TA. 5579
(List Your House With Us)

CONTINUED ON FOLLOWING PAGE

SALE, SUBURB, HOUSES 67

Continued From Preceding Page

MARYLAND

EXTRA INCOME. Custom-built 2-bedroom brick; has easy-to-rent apartment on 2d floor; slate roof, garage, full basement. An unusual buy at $18,950. Montgomery Investment & Insurance Co. Call SH. 8010 till 9 p. m.

MARYLAND

5% DOWN
PAYMENT
FOR VETERANS

OPEN SUN., 11 TO DARK
OPEN DAILY, 1 TO DARK

7 DESIGNS OF HOUSES TO SELECT FROM—4 with expandable second floors. Also brick rambler with 3 bedrooms, dining room and basement. This is last group of houses to be constructed in Chestnut Ridge Manor. Present price range from $10,600 to $12,400.

Drive out Georgia avenue 2 4/10 miles from traffic light at Georgia avenue and Colesville road, turn right on Dennis ave., then left on Hayes ave. 1 block, then left on Gridley lane 1 block, then right on Huntley pl., to open sign on right.

REALTY SERVICE CO.
NA. 6353

$1,000 DOWN
4-bedroom 2-bath brick; good condition; well financed; vacant.
HOWARD R. SCHAFER
8005 Wisconsin Ave. WI. 5441.

TAILOR-MADE HOME
DETACHED
BUILT BY OWNER
FOR HIS OWN USE
Beautiful liv. rm. 25x15, with fireplace, din. rm. 12x15, large kitchen, lovely bedrm. and bath all on 1st flr.; 2 bedrooms and bath 2nd flr.; bsmt. has 2 bedrms. and bath; (ceilings and walls completely insulated). Other features too numerous to mention. Best of materials have been used. On lot 60x132.
DRIVE BY THIS GORGEOUS HOME LOCATED AT 6911 21ST AVE., LEWISDALE, MD. TO REACH: TAKE RIGGS RD. TO BEECHWOOD DR. TO 21ST AVE.
PRICED RIGHT
CASH OR TERMS
all offers will be considered (will take your house in trade)
SHOWN BY APPT. ONLY
Call St. 3657 or GE. 7804
BREITERMAN REALTY CO.

Thompson & Gray, Realtors
Finest in Md. homes. SLigo 6100.

OWNER WANTS OFFER
Cape Cod style bungalow built in 1940, 1st flr. 2 bedrms., liv. rm., kit., dinette, bath and glassed-in porch, gas heat, lge. lot, asking $9,950 terms.
10-YEAR-OLD, 2-STORY
Lge. corner lot, with 88-ft. frontage and more land may be purchased. 1st flr. lge. liv. rm., din. rm., kit., 3 bedrms. and bath on 2d flr. Bsmt., h.-w. h., oil, side porch, very lrge. rear porch, $11,950.
FORCED TO SELL
Due to help, lovely Cape Cod only 3 yrs. old. With 4% first trust. May be purchsaed furn. or unfurn. 1st flr. liv. rm., din. rm., kit., 2 bedrms. and bath, 1 lge. bedrm. on 2d flr., gas heat, nicely shaded lot, fenced in. $12,100 terms.
Student Rental Income
Or some one with lge. family. This lovely home on lot 75x200, has on 1st flr.: liv. rm., 28-ft. long., lge. din. rm., kit., and 1 bedrm. or den, 4 bedrms. on 2d flr., full bsmt., h.-w. h., oil, 2 lge. porches, 2-car garage, owner now living in Florida. For quick sale, only $12,600.
BURCH REALTY CO.
REALTORS
8505 Baltimore Blvd., College Park, Md.
Till 6 p. m. TO. 5783, TO. 6338
After 6 p. m. WA. 5641, UN. 3391, SH. 7610

IMMEDIATE POSSESSION
$15,500—ONLY $3800 DOWN
BALANCE PAYABLE $95 MO. WHICH INCLUDES EVERYTHING
Practically new 3-bedroom brick Colonial on large corner lot. Excellent condition. Beautiful view. Near parochial and public schools. This is what you have been loking for! See it today!
BUICE & BOWLBY
8616 Georgia Ave.
SH. 5452. 9 Till 9.

5.8 ACRES PLUS
4-year-old, 5-room masonry bungalow. Living room with cheery fireplace, dining room, all-electric kitchen, 2 large bedrooms, tiled bath; steps to expandible attic; basement with ground-level entrance; oil h.-w. heat, screened porch, awnings, etc.; view of beautiful rolling countryside. Price reduced $3,000 for quick sale. Now only $16,500.
Graham & Co., SLigo 6010

MARVELOUS HOME
AT A REASONABLE PRICE
This 4-bedroom home is located on one of Falls Church's finest streets. There is a lovely living room with fireplace, dining room, kitchen, den, bath, on 1st floor; 3 bedrooms, custom tailored powder room and bath on 2d floor. A full basement with ½ bath and den. A tremendous yard, well landscaped with many lovely trees. Also a detached garage. Yours for $24,000.
ALLEN REALTY CO.
148 W. Broad St. FA. 4400.
Open 9 Till 9.

3-Bedrm. Rambler
Full Bsmt.—Expandible Attic
Move in tomorrow in this lovely brick rambler, designed for the growing family. Features large living room, fireplace, picture window, kitchen, dinette, 3 bedrooms, tile bath on 1st floor. Stairway to large and finished attic. Full basement with toilet, gas a.-c. heat. Outside entrance. 60x140 ft. lot. 2 blks. to Elementary school, 3 blks. to Parochial and church now under construction. 1 blk. to Silver Spring bus. Call Mr. Gordon, LO. 5-8705, eves., Sat. and Sun.
FREDERICK W. BERENS SALES, INC. 1520 K ST. N.W.
NA. 5005

BUNGALOW
Brick; on large lot; 2 bedrooms; den, living room, dining room, kitchen and bath; full basement; large front porch, gas A.C. heat; storm windows throughout. Price $13,950. Assume F.H.A. loan; excellent condition. Substantial cash required.
R. A. HUMPHRIES
808 North Capitol St.
NA. 5020

RAMBLERS
Imagine a 3-bedroom, full basement, brick rambler, on today's market at only $15,750.
Located near Colesville rd. and Old Bladensburg rd. in Silver Spring. Only a few left—so act quickly. Call till 9 p. m.
Sidney Z. Mensh & Co.
RE. 0736.

SALE, SUBURB, HOUSES 67

MARYLAND

E. M. FRY, INC.
"Finest in Maryland Homes"
WI. 8700

Brick Bungalow Beauty
Superbly built and practically in new-house condition; a most convenient and desirable section of Silver Spring near Indian Spring Club; liv. rm. with fireplace, lovely paneled den, private din. rm., fully equipped kitchen, 2 lge. bedrooms and beautiful tile bath ALL ON ONE FLOOR; huge fully floored expansion attic, basement; gas heat. Should sell immediately at $17,500. Please call Mr. Clifford, WI. 4834, with
FRANK S. PHILLIPS
DI. 1411

IT'S TOO BAD
The owner of this lovely home must move away, but it's your gain.
This 2-year-old Colonial brick home is in perfect condition and contains many extras; 6 large rooms, recreation room, screened porch, Anchor fenced lot; conveniently located in Silver Spring. Only $18,500. Perfect spot for children. Call till 9 p. m.
Sidney Z. Mensh & Co.
RE. 0736.

Semidet. Brick—$12,500
6 generous rooms with cheerful fireplace in living rm. Oversized din. rm. and kitchen. Also breakfast alcove and pantry. Screened front porch. Ample closets. Bright bsmt. Excel. financing. Within 1 blk. of Heart of Takoma Park. Bus at corner. Mrs. Mader, UN. 1526. Cox & Co., eves., UN. 4314.

7 ROOMS—2 BATHS
$18,950
This immaculate colonial center-entrance brick home has slate roof, side porch, gas heat with recessed radiation, detached brick garage. Excellent neighborhood. Immediate possession.
RUTLEY & BAIR
ST. 2911. SH. 4589.

ATTRACTIVE 2-bedroom home, beautifully situated, spacious corner lot, adjacent Sligo Park, on bus line, near schools, shopping centers. Fireplace, side porch, large attic, gas heat, aluminum storm and screen windows; newly decorated. $15,500. Phone owner, SLigo 2969 after 6 p. m.

CONVENIENT CHEVERLY
Smart $21,000 new 4-bedroom, 2-bath brick home on a nice elevation. Treat yourself to the security this house can give you. EM. 6523.
J. LEO KOLB CO. MI. 2100

VIRGINIA

ALEXANDRIA BUNGALOW NO. 95—First time shown; 10 minutes out; $1,000 down; total price $12,700; 3 lovely bedrms.; sitting on a ½-acre lot; lovely location for children; close to schools, churches. OV. 5900. Open 9 till 9. J. T. MOTON REALTY, INC., 2415 Mt. Vernon ave., Alexandria, Va.

ALEXANDRIA, VA.
REAL ESTATE
THE M. H. BARRY ORG.
ALL THREE
ARE
SYNONYMOUS
AL. 0078 TE. 2442

ALEXANDRIA BUNGALOW NO. 96 (10 min. out)—$1,500 down; first time shown; 2 lovely bedrooms, large living room with equipped kitchen, hardwood floors, expansion attic. OV. 5900. Open 9 till 9. J. T. MOTON REALTY, INC., 2415 Mt. Vernon ave., Alexandria, Va.

ALEX.—$1000 down. Keep your monthly living expenses down to the minimum by living in this 5-room semidetached brick house; 2 bedrooms, full basement, fenced rear yard. It is one of the finest and cleanest houses we have had; owner selling due to transfer. TOWN & COUNTRY REALTY CO., OW. 4420, OW. 9426.

ALEXANDRIA, $19,500
First offering of a group of brick two-story detached houses nearing completion. Six rooms, 1½ baths, 3 bedrooms, breakfast room and modern kitchen with metal cabinets and garbage disposal. For further details, call Mr. Tommasi, NA. 9300. Eves., OV. 6257.
BOSS & PHELPS, INC.
1417 K Street N.W.

ALEXANDRIA
BEVERLY HILLS
Most desirable brick home on high level lot; 2 large bedrooms, tile bath, living room with fireplace, dining room, equipped kitchen, large covered porch, full basement, oil heat, garage; price $17,950, terms.
G. C. KEELER, Realtor
2018 Mt. Vernon Ave. TE. 2760

ALEX., $1000 DOWN
Really a steal, on this low down payment, this modern brick seam must be sold due to officer's transfer. Has 5 large rooms, with tile bath, full basement, fenced yard, and a beautiful view. Don't hesitate on this one.
Town & Country Realty Co.
OW. 4420 9 'til 9 OW. 9426

ALEXANDRIA SUBURBAN
ONLY $1200 DOWN
Situated on ½ wooded acre, 2-bedroom all-brick bungalow, lge. living room with fireplace, extra large equipped kitchen, oil heat, tiled bath, ½ basement. Call early this won't last.
MYRTLE COLLINS
AL. 2727, Eves. and Sun. KI. 8-6493

Arlington Exclusive
Country Club Estates
7-Room Brick Colonial
This charming home was built in 1949 of the finest materials and is located in one Arlington's most desirable sections, close to Washington Country Club, schools, churches and shopping; 1st floor features lge. living room with fireplace, formal dining room, extra large equipped kitchen with plenty of eating space plus garbage disposal and dishwasher, bedroom or study and ½ bath; 2d floor, 3 bedrooms and bath; full basement is completely tiled and has pine paneled rec. rm., fireplace, full shower bath, laundry room, storage, outside entrance, lovely wooded surroundings. Attractive terms arranged. Call now for appointment to inspect.
TALMAGE WILCHER, Inc.
Exclusive Realtors-Builders
1738 Wilson Blvd., JA. 8-8000

ARLINGTON
MAKE OFFER
3 Bedrooms, 2½ Baths
English Type Brick
Close-in N. Arlington residential area, 1 block to bus, all-brick home, featuring 1 bedroom and full bath on 1st floor; 2 large bedrooms and bath on 2d floor; vestibule center entrance opening to cheerful living room, family sized dining room opening to screened porch, large kitchen with breakfast space; breezeway and 1-car garage; full-sized basement with maid's quarters and bath; lovely level wooded lot; oil h.-w. heat. Builder-owner will accept reasonable 2d trust if you can make $6,000 cash payment and submit a reasonable offer on this desirable home.
DICK BASSETT, REALTOR
CH. 5057 CH. 4311
"Specializing in Va. since 1926"

SALE, SUBURB, HOUSES 67

VIRGINIA

ARLINGTON—Brick 2-story home; small lot but nice trees; oil hot-water heat, garage in basement; $2,500 or more down; No. 222. Call OV. 5900. J. T. MOTON REALTY, INC., 2415 Mt. Vernon ave., Alex., Va.

ARLINGTON
BUNGALOW—$13,750
Unsurpassed quality in this charming, newly painted, white bungalow, so beautifully located in lovely north Arlington. All rooms on one floor: living rm., dining rm., equipped kit., 2 bdrms., bath, lge. rec. rm., full bsmt. Fenced lot, 65x150 approx.
HUBBARD REALTY CO.
OV. 6549 AL. 2096 OV. 1946

Arlington Bargain
YOU'LL LOVE THIS COUNTRY CLUB HOME
UNDER $25,000
Substantially built and thoroughly reconditioned this charming home features a 1st-floor den, [illegible] living room with fireplace and book shelves, family-sized [illegible] room with a fetching [illegible] view, well-arranged kitchen equipped with new range and [illegible] and excellent shelf [illegible] 3 nice-size bedrooms on 2d [illegible] (one really large), stairway to full-sized attic. A nicely [illegible] basement features an attractive clubroom opening to secluded stone terraced patio and spacious yard with lovely trees, entirely fenced with grape stake stockade fencing, plus adjoining ½ bath and laundry room; built-in garage; oil h.-w. heat. A secluded lot, only ½ block from bus (approximately half-way between Washington Golf & Country Club and Chain Bridge); convenient to elementary school. If you can qualify with a substantial cash payment, here is the home you are looking for—immediate possession.
DICK BASSETT, REALTOR
"Specializing in Va. since 1926"
CH. 5057 CH. 4311

ARLINGTON
Striking 60-ft. white rambler, in a neighborhood of character. Graceful living in this immaculate custom-built, 60-ft. white brick rambler, offered for 1st time for those who desire the best. Green shutters and awnings, stone chimney; deeply set on a corner lot with tall oaks. A curving walk leads to the open patio and entrance into a wide hall; 15x24-ft. liv. rm. with firepl., lge. picture window, archway to a 14-ft. din. rm. with chair rail, all-new elec. de luxe kitchen, 13x14, with bay window—it's beautiful! A 9.2-ft. refrigerator, Hot Point electric stove, stainless steel sink, disposal, fan, wealth of metal cabinets, breakfast table space; den or library, 11x18 ft. with cedar wainscot; very livable screened porch, 19x12; awnings, shades; 2 full baths with Carrara glass walls; 2 twin-sized bedrooms, master bedroom 16x16, 3 closets, private bath with beautiful yellow square tub, built-in dressing table; stairway to a storage attic; a bright, dry and clean basement, gas heat, a.-c.; roomy garage; a deep rear yard with barbecue pit. Special features: Complete set of quality awnings, self-storing aluminum storm sash and screens, auto. air circulator in attic. $37,000, with $12,000 cash.
EXCLUSIVE WITH
Fred J. George, Realtor
GL. 6777. 2173 Glebe Rd. OX. 0141.

BEVERLEY HILLS
A most unusual brick home in a location that is superb; it has living room with fireplace, small dining room, equipped kitchen, 2 bedrooms and tiled bath; screened porch, and an excellent possibility at minimum expense for a den or 1st floor bedroom. Auto heat; beautiful lot. Priced to sell. Terms can be arranged.
JNO. J. LOFLIN
GL. 4312 OX. 0575

BEVERLEY HILLS
Your first glance at this home will leave the impression in the mind's eye that it was not built, but just grew here. Nature and man's hands have worked wonders in this exclusive area. English bungalow, on a level wooded lot, with 1st floor den or bedroom and ½ bath, charming living room with fireplace, formal dining room, equipped kitchen, 2 bedrooms and tiled bath up; secluded rear screened porch. All for $19,500; substantial cash required.
ARLINGTON REALTY CO.
2204 WILSON BLVD. OW. 9300

COUNTRY CLUB HILLS — Choice lots 75x126. BUCKLEY & BUCKLEY, 4617 Lee hwy., CH. 4112.

COUNTRY CLUB PROPER
The finest of all, located in the finest section; Georgian colonial, constructed with English brick on a corner lot; huge vestibule entrance into gracious 29-ft. living room; special side porch, formal dining room, ½ tiled bath, den finished in mahogany paneling; kitchen equipped with turntable corner cabinets, garbage Disposall, exhaust fan, dishwasher, washing machine, range and refrigerator. Upstairs 4 twin-sized bedrooms and 2 tiled baths, stairway to third floor for storage. Full basement with recreation room, ½ bath, oversized detached garage. Heavy slate roof. Truly all quality and an outstanding value at $39,500.
ARLINGTON REALTY CO.
2204 Wilson Blvd. OW. 9300

FALLS CHURCH
4-BEDROOM BRICK
ONE BLOCK TO BUS AND PAROCHIAL SCHOOL
Beautifully decorated builder's home. First floor, living room with fireplace, dining room, equipped kitchen, 2 bedrooms, half bath; 2d floor, 2 bedrooms, full bath and sewing room; full basement with half bath; outside entrance; detached garage; fenced lot, 100x200. Priced $25,750, including carpets and draperies; good terms.
McCURDY REALTY CO.
FA. 4547

FALLS CHURCH, VA.
Lovely white Colonial of 6 rooms, living room, 28x14 with fireplace; fenced yard, 70x200; convenient to schools and transportation. Price $14,950.
CALHOUN & SAMUELS, Realtors
TE. 5837, AL. 3939, Eves. TE. 6113

JEFFERSON MANOR
FHA, GI—$10,800
5-room seemidetached brick, living room, dining room, kitchen, 2 bedrooms, full bath, full basement, large fenced-in lot, rear. House is vacant, and clean as a pin. Possession at settlement. $1522 down. $74.70 per month, which includes taxes and insurance.
A. H. BROOKS, REALTOR
CH. 5100. Open 9 till 9. OW. 5100

N. ARLINGTON
Unusually clean and attractive brick colonial of 6 large rooms and bath; fireplace in living room; beautifully equipped kitchen; full basement; excellent residential area, convenient to schools. Prce $17,950.
ENZOR REALTY
CH. 1000. Wash. Blvd. OX. 2234

N. ARLINGTON
Home with an income, nice Cape Cod brick; has living room with fireplace, dining room, equipped kitchen, glassed-in sun porch, 2 bedrooms, tiled bath on 1st floor, with 3 apts. rented. Conveniently located in heart of Arlington. Shown by appointment only.
SEWELL REALTY CO.
14 S. Glebe Rd. at Lee Blvd.
OX. 0217. GL. 1878.

N. ARLINGTON—3-bedroom brick; large living room, full basement. This home is beautiful inside and located in nice section; $18,500. No. 61.
MARCUM REALTY
Shirlington Business Ctr., KI. 8-8600

SALE, SUBURB, HOUSES 67

VIRGINIA

N. ARLINGTON
provides the setting for this immaculate all-brick colonial featuring living room with fireplace, full dining room, kitchen equipped with electric range, refrigerator, garbage disposal and steel cabinets; pine paneled screened side porch, 3 bedrooms, one with built-in bunk bed, full partitioned basement, ½ bath, outside entrance, large lot, beautifully shrubbed, concrete driveway; substantial down payment and assume combination FHA-GI 1st trust with monthly payments of $72.50 including principal, interest, taxes and insurance. Shown by appointment only.
YEONAS REALTY
GL. 2100 OX. 1243

LEESBURG PIKE
2½ ACRES, 12 MILES OUT
Red brick. Bedrm. and bath on 1st floor; living rm., dining rm., equip. kit., 2 bedrms. and bath up; full bsmt.; garage. Hard-surfaced road. Beautiful view. $27,000. Third cash.

RED BRICK
Half bath on 1st floor; 3 bedrms. and bath up; full ground-level bsmt., screened porch. Built-in garage. $19,500. First trust, $11,500.

A GEM
White brick bungalow, 3 bedrms. and bath. Large living rm. with fireplace, equipped kit., detached garage. Two blocks to bus and stores. A real bargain. $15,750.
These properties located in best neighborhood and in excellent condition.
BUCKLEY & BUCKLEY
4617 LEE HWY. CH. 4112.

VIENNA
ONLY $8950—GI APPROVED
Bungalow, 4 rooms and bath, ½-acre lot. MORGAN REAL ESTATE CO. OX. 2284; eves., JA. 4-0075.

VIRGINIA FOREST
We offer a fine modern 2-story brick colonial, in this community of better-built houses; 3 bedrooms, full basement, large living room and separate dining room are of generous size. Many fine features which must be seen, especially the lot and the garage. Moderately priced and attractive terms. By appointment.
Town & Country Realty Co.
OW. 4420 9 til 9. OW. 0426

WESTLAWN—New listing. Another 2-bedroom house in this charming community, recently redecorated; ample closet space, fully equipped kitchen, fenced rear yard. Only $10,950. Small down payment. By appointment.
Town & Country Realty Co.
OW. 4420. 9 til 9. OW. 9426

WESTMONT
5-room semidetached brick, walking distance to all shopping, schools, buses. Near Columbia Pike and Glebe rd. $11,500. Clean as a pin.
A. H. BROOKS, REALTOR
CH. 5100. Open 9 till 9. OW. 5100.

WOODLAWN, $22,000
3 Bedrms., 2 Baths, Garage
An elegant home, of stone and brick, in this very popular exclusive Arlington section. For those who want to live at a good address it would be hard to find a better home. Convenient to schools, buses and shopping.
J. FULLER GROOM REALTY
CH. or OX. 4487

BUNGALOW (OUT LEE BLVD.)—No. 359; will go GI; one-acre lot; full bsmt.; 2 bedrms., equipped kitchen; hardwood floors; automatic oil heat. OV. 5900. Open 9 till 9. J. T. MOTON REALTY, INC., 2415 Mt. Vernon ave., Alexandria, Va.

Curtis E. Martin, Inc.
Open Daily, 9 to 7
NEW 3-BEDROOM RAMBLER
Non-GI, large living rm., dinette, equip. kitchen, tiled bath, auto. oil heat; ½ acre level lot; 3 blks. to bus and schools. Full price $12,250. No. 362.
4 BEDROOMS—$15,950
One blk. to school and bus. First-floor bedrm. and bath, 3 large bedrms. on 2d and full bath; basement, outside ent.; h.-w. heat, well-landscaped yard. No. 388.
NEW ROW BRICK
GI. $500 down and $65 per month, includes taxes and insurance. Large living rm., dining rm., equip. kitchen, 2 large bedrms., plenty of closets, tiled bath. Full basement, outside ent. gas heat and city conveniences. No. 524.
120 S. Royal, Alex., Va.
TE. 0233 AL. 6815

BRICK BUNGALOW
Five large rooms, tiled bath, stairway to expansion attic, full basement, gas heat. Now financed with $9900 loan payable $77.75 monthly, including everything. Fine home or good investment. Now rented for $140 per month. Price $14,950.
ENZOR REALTY
CH. 1000. Wash. Blvd. OX. 2234.

CORNER BRICK—$14,250
In excellent N. Arlington community; only 1 block to bus and elementary school with shopping center nearby; on large level lot with picket fence; this well built 2-story 2-bedroom home has nice-sized rooms; large basement, living porch, storm windows; owner leaving, requires substantial cash payment; balance financed on terms less than rent.
DICK BASSETT REALTORS
Specializing in Va. Since 1926
CH. 5057 CH. 4311

YES, WE HAVE
3-bedroom ramblers ranging in price from $15,000 to $29,750. We have some of these homes with full basements; some with carports; some with garages. All excellent locations on excellent lots. Substantial cash required.
DON'T DELAY SEEING
this charming home in excellent close-in N. Arlington. Foyer entrance, lovely living room, formal dining room, paneled den, beautiful kitchen and screened-in porch. Two twin-size bedrooms, full tiled bath on 1st floor; 2 other bedrooms on 2d. Full basement with ½ bath and shower. Owner leaving town. Very reasonably priced.
LURIA BROS.
Open Till 9
2300 Wilson Blvd OWens 8500

BY OWNER LEAVING
3-bedrm., 2½-bath brick colonial (1 bedrm. and bath, 1st fl.), GE kitchen, garbage disposall, etc.; A-1 construction, superb location. Large cash required. CH. 1901.

HOME OR INCOME
5 spacious rooms and bath on 1st floor, plus front and side porches. 4 rooms and bath, plus rear porch upstairs; full basement; all in first-class condition and conveniently located for home and income; $17,950.
ARLINGTON REALTY CO.
2204 Wilson Blvd. OW. 9300

FORWARD PASS
We are passing to you an outstanding opportunity to own this original white Cape Cod, on ¼-acre lot. 2 bedrooms and tiled bath up; 1st floor inclosed sleeping porch or den, 26-ft. living room with bookshelves and fireplace; family-sized dining room, hugh kitchen, full basement, oil h.-w. heat; $14,950.
ARLINGTON REALTY CO.
2204 Wilson Blvd. OW. 9300

SALE, SUBURB, HOUSES 67

VIRGINIA

BEAUTIFUL LOCATION
This stone and brick home has 25-ft. living room with wood-burning fireplace, 2 or 3 bedrooms, very large, 1½ baths; attached garage; full basement; 2 doors off the living room to screened-in porch, patio; 100-ft. frontage; $19,950; $4,800 down. You'll love it! No. 50.
MARCUM REALTY
Shirlington Business Ctr., KI. 8-8600

NEW RAMBLERS
We are offering several in price ranges from $16,850 to $31,500. All will be finished about December 15. For further information, please call
WM. L. WARFIELD
Real Estate
OW. 1773. OW. 1774

ONLY $14,950
3-bedroom brick home in excellent north Arlington location; conv. to schools, shopping and business; vacant; immediate possession; substantial cash payment and assume 4% existing mortgage balance, payable $70 monthly, including insurance and taxes.
DICK BASSETT, Realtor
"SPECIALIZING IN VA. SINCE 1926"
CH. 5057 CH. 4311

BUNGALOW BUNNIES
Nice, white 2-bedroom bungalow with full basemt, conveniently located near Lee Blvd. Large level fenced lot. Only $11,000; GI contracts invited.
ARLINGTON REALTY CO.
2204 WILSON BLVD. OW. 9300

MONEY IN THE BANK
In this well located bungalow; living room, dining room comb., 2 bedrooms, bath, scr. back porch, equip. kitchen, 1st fl.; 2d fl. has full apt. with sep. entrance, liv. rm., bedrm., kitchen, bath. $1500 down buys it!
C. K. Saterlee, TE. 9276

NEAR SEVEN CORNERS
ALMOST 2 ACRES
190-ft. frontage on Lee blvd. brick house only one year old; living room, 14x20, has fireplace, dining room, modern kitchen, bath and shower, 2 bedrooms, size 13x14, all on 1st floor; expansion attic; hardwood floors; plenty of closets; oil h.-w. h.; insulated throughout; shown by appointment.
MORGAN REAL ESTATE CO.
OX. 2284, Eve's. JA. 4-0075

Nr. White Post, Va.
267 acres, excellent grazing farm; 8-room house, built about 1780; tenant house; barn, silo, etc. Planted in blue grass, corn, wheat, hay, barley and soy beans. Priced at $33,000. Shown Sat. & Sun by appointment.
TOWN REALTY CO.
HO. 4868 DE. 9068

CUSTOM RAMBLERS
$13,250 TO $33,950
Now under construction in various excellent locations, as low as $3,500 down; financing established before Regulation X.
C. F. WOODROE, INC.
2330 Wilson Blvd.—Parking in rear
Dial OX. 1022 or CH. 8100

NEEDS SOME FIXIN'
This brick home, 5 very large roms, near everything; full basement, 2-car garage; lot 85x150 with beautiful shrubs and trees. Only $16,950; $4,000 cash.
C. F. WOODROE, INC.
2330 Wilson Blvd.—Parking in rear
OX. 1022 CH. 8100

RAMBLER
2 twin-sized bedrooms, large living room with fireplace, kitchen-dinette (12x15) combination, full basement with recreation room and built-in bar, oil heat. Lot 75x120 located very conveniently in a quiet North Arlington residential neighborhood. Full price only $17,950.
YEONAS REALTY
GL. 2100 OX. 1243

WHITE BUNGALOW—IN ALEXANDRIA close to Washington bus. Large lot with white fence. Liv. rm., din. rm., kitchen, bedrm., and bath on 1st with stairs to large room on 2d; oil h.-w. heat; $12,650 with good terms.

2 BEDROOMS IN ALEXANDRIA—6-rm. clean house with fireplace in liv. rm., near bus and shops. Only $13,650 with reas. cash.

TOWN HOUSE IN ALEXANDRIA—Colonial home in fine location. All modern and all brick; English basement style with much charm and in perfect condition. Buyer can have possession Jan. 1. Call Mr. Brown, TE. 3445 or eves., AL. 3852. CHAS. R. HOOFF, INC., 216 Prince St., Alexandria, Va.

HOME STRETCH
Is near Pershing Drive, and a finishing line is the Arlington Realty Co. Proud will be the winner that gets here first with a contract on this English style brick home; 2 bedrooms and bath up; 1st floor den or bedroom, charming living room with fireplace, formal dining room, equipped kitchen, full basement, one-car detached garage; $17,250.
ARLINGTON REALTY CO.
2204 Wilson Blvd. OW. 9300

EVERYTHING
Large lot, 14x24 liv. rm., 14x14 din. rm., 2½ baths; 32-ft. rec. rm.; detached brick garage. Price, $23,750; substantial cash.
THE HANES CO.
2040 Wilson Blvd. OW. 2061

HERE'S VALUE
Desirably located white masonry bungalow; living room, dinette and equipped kitchen, 2 bedrooms, full basement; newly redecorated; quick possession; $3600 cash will handle.
REALTY, INC.
4751 Lee Hwy. at Glebe JA. 4-1620

DOWAGER QUEEN
Overlooking her kingdom is the appearance of this stately older home; on ½-acre corner lot, set against new construction! Large entrance way, living room with fireplace; family dining room, equipped kitchen, 4 spacious bedrooms, bath on 2nd floor. 2 bedrooms, bath or apt. 3rd floor. Full basement. Choice Arl. location.
N. C. HINES & SON
Courthouse Sq., Arl., Va. OW. 9020

BRICK HOME
In beautiful Garden City, off Lee Highway; living room, dining room, kitchen, 2 bedrooms that will hold twin beds; blue and gray tiled bath; storage attic, full basement with rumpus room for children to play on rainy days; gas auto. heat; nice breezy side porch to enjoy on hot summer eves.; very large corner lot, completely fenced for children to play in safety. Anyone would be proud to own this home on a nice, quiet residential street. $14,750. We will try to arrange terms to suit you.
WM. L. WARFIELD
Real Estate.
OW. 1773. OW. 1774. OW. 4330.
Open 'til 9 p.m. for your convenience

$6000
4-room bungalow, and 1-acre of ground. Vacant, close-in location. $3000 cash.
DILLON LAND CO.
1112 Hillwood Ave., Falls Ch., Va.
FA. 1259 FA. 3777.

SALE, SUBURB, HOUSES 67

VIRGINIA

NEW—$11,250—GI
OPEN SAT. & SUN.
New homes on wide lots, containing 2 bedrooms and bath on 1st floor, with 2d floor expansion space, for 2 more bedrooms, large living room, fully equipped kitchen, separate utility room with laundry tray.
Directions: Out Lee hwy. through Falls Church, past Heckingers store and Graham rd. to our sign at Service rd. entrance to property.
Lincoln Investment Co., OW. 7311

PICTURESQUE
In a setting of exclusive homes is this brick Cape Cod in lovely homesite 85x195. Two extremely large bedrooms, and bath down, with 3 other rooms and bath upstairs. Living room is 23x15 with log-burning fireplace, large side screened porch, full basement with recreation room and fireplace, 2-car detached garage with $8000 cash. $23,000 1st trust available. Call exclusive sales agents.
ARLINGTON REALTY CO.
2204 WILSON BLVD. OW. 9300

MARRIED OFFICERS
OF ARMED FORCES
CALL OFFICE OF
Maj. Gen. D. R. Nimmer
U. S. Marines (Retired)
FOR PURCHASE OF
Homes in Northern Va.; also all classes of insurance, except life. Financing and refinancing of better properties.
DAVID R. NIMMER
Complete Real Estate Service for Va., D. C., Md.
108 N. Patrick St., Alex., Va
OV 6413, AL. 4925; Eves., TE. 0504
Office Hours: 9 to 5.
Monday to Friday. Noon Sats.

MOVE IN TODAY
$2,500 CASH
$68.25 PER MONTH
OR $1,000 CASH, $88 PER MO.
Above includes taxes and insurance; total price, $10,900; a newly decorated 3-year-old bungalow with 2 nice bedrooms and large expansion 2nd floor with 2 dormers, and basement with outside entrance; living room is nice-sized with entrance hall, closet, good kitchen, junior-size dining room; nice shady yard 70x135; all utilities; convenient to schools; about 20 to 25 minutes out.
J. FULLER GROOM REALTY CO.
OX. or CH. 4487.

MODERN
New brick-and-frame home, cantilever roof, living room 34x20 with fireplace, separated by glass wall from elevated sun deck, formal dining area, 2 master bedrooms with twin 6-ft. closets, 2 large bedrooms with large closets, 2 baths, all-electric kitchen, recreation room with fireplace, 2-car garage, large rear patio. This excellent 1-story home is now being completed on 1¾ acres of beautiful woodland in one of Virginia's most exclusive sections. Priced at $33,750. Terms available.
C. F. WOODROE, INC.
2330 Wilson Blvd.—Parking in rear
Dial OX. 1022 or CH. 3100

FARMS, FARMS!
We believe that among our listings there will be a place in a farm home that will suit your needs; we have many ranging in size from 8 to 250 acres; in price from $8000 to $60,000.
ALLEN REALTY
148 W. Broad St. FA. 4400
Open 9 Till 9.

L. McGEE KING, REALTOR
Choice Va. properties. GL. 5273, CH. 5508

3 BEDROOMS
In Arlington Co., not more than 10 minutes to Pentagon; it has living room with fireplace, large nicely equipped kitchen, 2 bedrooms, tiled bath on first floor; large finished bedroom on second floor with stairway leading from living room; full basement; gas heat; priced at $13,750, $3000 cash.
JNO. J. LOFLIN
GL. 4312 OX. 0575

HOT TIP
Lovely Alexandria town house, we are tipping off on this one first; 5 spacious, well arranged rooms plus tiled bath; full basement, rear screened porch; front cement deck; permanent awnings; $13,950.
ARLINGTON REALTY CO.
2204 Wilson Blvd. OW. 9300

A BUG'S EAR
is cute! And so is this small, compact furnished rambler. Square spacious living room, large equipped kitchen with built-in leather breakfast nook; 2 large bedrooms, tile bath; full, light basement; convenient No. Arl. location and priced for quick sale.
N. C. HINES & SON
Courthouse Sq., Arl., Va. OW. 9020

GILT EDGED
This new brick rambler offers convenient location, living room with fireplace, dinette and equipped kitchen, 2 bedrooms, Hurry! $13,150.
REALTY, INC.
4751 Lee Hwy. at Glebe JA. 4-1620

HOME OR INVESTMENT
This lovely location, off Arlington Ridge rd., sets this home with complete apt. up, outside entrance, 2 bedrooms, living room, kitchen down, attached garage, lovely lot. $15,500. No. 70.
MARCUM REALTY CO.
Shirlington Business Ctr., KI. 8-8600

STONE AND FRAME
Located in a very convenient section of Falls Church. Has large living room, 15x18, with stone fireplace, separate dining room, equip. kitchen, 2 large 2nd floor bedrooms, tile bath, partial basement, oil hot-water heat. Priced at $12,950.
ARFAX REALTY, FA. 1450

Cute Cotswald Cottage
Brick construction, very large living room with log-burning fireplace, very well lighted club dining room; living room and dining room have wall-to-wall plush carpeting that cost $1000; 2 large bedrooms that will accept the average sized bedroom suites. Very picturesque tiled bath, 1 bedroom on 2nd floor, completely panel, and very cozy; cement driveway beside the home entering a very roomy and landscaped lot. Located in Falls Church and is underpriced at $16,950. If you are in the market for this type home, better not wait too long. Call us at OW. 1773, OW. 1774, OW. 4330.
WM. L. WARFIELD
Real Estate.
We have a complete staff to serve you till 9 p. m.

2 BEDROOMS & DEN
Ready soon, St. James; bus, etc., 3 blks.; mod. priced. For inform. call FA. 2122
FALLS CHURCH REALTY

2-Bedroom Brick Colonial
$14,500—ARLINGTON
This home about 3 years old, has nice basement, fenced lot, nice cozy rooms; convenient to everything. $8,100. FHA balance. Considerable cash necessary.
J. Fuller Groom Realty Co.
OX. or CH. 4487.

SALE, SUBURB, HOUSES 67

VIRGINIA

HIGH POINT
There will be no trouble with television here as this is one of the highest spots in the metropolitan area. Ultramodern town house with 2 bedrooms, tiled bath with skidproof bathtubs built especially for you. Spacious living room, kitchen equipment includes breakfast bar, Bendix exhaust fan, 8-ft. Westinghouse refrigerator and table top range; some additional features are walls finished with everlasting Sanitas, sliding closet doors, slanted ceilings, and modern bell shaped light fixtures. Total price $11,450. GI contracts accepted 10 percent down.
ARLINGTON REALTY CO.
2204 WILSON BLVD. OW. 9300

SOUTHERN COMFORT
Handsome, comfortable white brick colonial, with slate roof and matching dark shutters, lovely wooded knoll, with sweeping view of surrounding neighborhood of fine homes. Center entrance, 24-ft living room with fireplace, twin bookcases and French doors. 1st floor powder room, small study plus breakfast room across rear of house. Front kitchen and adjoining dining room, facing living room across hall. Upstairs are the master bedroom and private bath, plus 2 family or guest bedrooms, and 2nd tiled bath. Basement rumpus room with fireplace, plus maid's bath. 1-car garage, lovely and artistic brick patio, designed for private outdoor entertaining. Historic Williamsburg in detail. Restricted area. $29,800. Call OW. 9090.

CHILDREN GONE?
After the last wedding guest has departed, you realize that the old home is large and too empty for cozy comfort. A smaller house is in order. One of the distinguished traditional designs on a pleasant wooded lot in Beverly Hills. High cathedral ceiling in living-dining room combination, opening onto rear screened porch. Compact step-saving kitchen, adjoining laundry-utility room; upstairs are 2 bright bedrooms and tiled bath. Top neighborhood in northern Virginia. $18,250. Inspect today. Call OW. 9090.

CLOSE-IN BRICK
$17,950
6 rooms, tiled bath, side screened porch, full basement with outside entrance. Automatic oil heat. Level 60x100-ft. lot, adjoins country club section. May be purchased with $4000 cash, if you can make substantial monthly payments. Will sell quickly. Call OW. 9090.

Convenient to Pentagon
A practical approach to comfortable living. Sturdy brick construction. 1st floor bedroom, attractive living room-dining room treatment, featuring log-burning fireplace, and artistic bay window with garden view. Rear hall to sun-lit kitchen. Upstairs are 2 twin family bedrooms, and tiled bath. Basement has outside entrance, toilet, and inside entrance to garage. Many closets, plus eave of storage space. $18,950. Inspect by calling OW. 9090.
Real Estate Service, Inc.
4763 Lee Highway, off Glebe rd.
OW. 9090.

CHOICE Virginia homes and estates. EDWARDS REALTY
KE. 3-5855. CH. 4737.

$22,000
3 BEDROOMS, 2½ BATHS
This newly remodeled house sits on over 7 acres. It has oil hot-water heat, 2½ baths, range, refrig. and venetian blinds and is ready for you to move in. It is 18 miles from Washington, mostly over dual road. Down payment of ⅓ is required.
MASON HIRST
Annandale, Va. Phone FA. 7447
Closed Sundays.

BUILDER'S HOME
Located close to all conveniences and very close to parochial school. Needless to say it has the best of everything since the builder built it for his own use. Brick colonial with 2 bedrooms up one 12x18 and one 15x15, tiled bath. First floor plan incorporates one-bedroom 12x14, den 10x10 and bath, gracious living room with fireplace, formal dining room, equipped kitchen, and private rear screened porch. Full basement with ½ bath, breezeway to oversized, attached garage. All this in tip-top condition located on a beautiful ½ acre inclosed with white fence. The buy of the year at $26,350.
ARLINGTON REALTY CO.
2204 WILSON BLVD. OW. 9300

BARGAIN DAY
Not an old home, but a modern brick home with 4 bedrooms and 2 baths, plus living room with fireplace, dining room, equipped kitchen and full basement for $16,950.
ARLINGTON REALTY CO.
2204 Wilson Blvd. OW. 9300

Adjacent Arlington Forest
1st time offered for sale, 2 new ramblers being completed now. Brick with cozy and cheery living room with log-burning fireplace, dining room, kitchen, 2 bedrooms, colorful tiled bath, storage attic, gas auto. heat, venetian blinds. Very large lot to be landscaped. Located very convenient to everything. Priced at only $13,250. Terms to suit you if we possibly can. You can be first to see these new ramblers by calling
WM. L. WARFIELD
Real Estate.
OW. 1773. OW. 1774. OW. 4330.
Open 'til 9 p.m. for your convenience

AMAZING
In these times when all prices seem to be increasing we offer you a 3-bedroom modern rambler near Duke st. in Alexandria for only $11,950. $2650 down and $65 per month GI or non GI.
ARLINGTON REALTY CO.
2204 WILSON BLVD. OW. 9300

NR. GLEBE RD.
Charming restored older-type bungalow, just a short distance from Columbia Pike, on lot approx. 95x155. Liv. rm., din. rm., kit., 2 bedrms. and bath; full bsmt.; storage attic; home is in perfect condition inside and out. Attractively priced, with excellent terms. Call early on this one.
J. WESLEY BUCHANAN
Radio Bldg., Arl., Va. JA. 4-1155.

TWO-BEDROOM BRICK
Small Cash, Assume GI Loan
Just off Wilson Blvd. in North Arl. Colonial brick on lot 150 ft. deep; large kit., full basement and drive strip.
DON'T WAIT. CALL NOW.
J. WESLEY BUCHANAN
Radio Bldg., Arl. JA. 4-1155.

STONE AND BRICK
We have under construction 6-rooms, 2½ baths, basement, garage and expandible attic, ramblers on choice landscaped lots, in one of Arlington's finest sections. A beautiful home, well planned, with center and rear halls. Choice financing available. $23,500.
MAC LINDSEY, REALTOR
OX. 2211. CH. 6090.

4% 1ST TRUST, $4000 CASH REQ.
3-BEDROOM BRICK, GARAGE.
ASK-US? REALTY CO. GL. 1252

SALE, SUBURB, HOUSES 67

VIRGINIA

COLONIAL CHARM
Fine 3-bedroom brick Colonial, in Garden City area; it has a fireplace in excellent living room, separate dining room, equipped kitchen; full basement has outside entrance, side porch; fenced yard; all good bedrooms; only $17,950! One look is all you'll need.
MANNAS REALTY CO.
GL. or OX. 2784.

PICTURE-BOOK HOUSE
4 Bedrooms, 2 Baths
Yes, you might easily find this lovely home in House-Beautiful. It's a brick rambler style, situated on a level lot about 100x150; full, dry bsmt. with outside entrance and recr. rm., screened porch, attached garage. The colonel is leaving the city and will sell at bargain price of $26,950. Shown by appointment.
J. WESLEY BUCHANAN
Radio Bldg., Arl., Va. JA. 4-1155.

NEAR 7 CORNERS
GI. $13,000. 4 years old. Det. brick home. 4 bedrooms and 2 baths, living room, dining space, kitchen, full basement, gas a.-c. heat; corner lot. Call Mr. Johnson, Jr. H. G. SMITHY CO., ST. 3300. Evenings, WO. 2426.

$10,800
Westwood Properties, Inc.
WILL BUILD
A BEAUTIFUL
3-Bedroom Colonial Home
ON YOUR LOT
Full basement — Beautiful kitchen
Full dining rm. — Large living rm.
Colored tiled bath
APPROXIMATELY
$9300 FHA 1st Trust
OW. 4700

AL BAKER OFFERS
4-BEDROOM HOME
1 block from excellent transportation and schools; large living room with fireplace, 2 full baths, dining room and kitchen; lot 100x160; $15,000, $3000 down, balance on easy payments. AL. 6644 or TE. 7343.

AL BAKER OFFERS
3 BEDROOMS
Brick colonial home in Jefferson Village, large living room with fireplace, dining room and kitchen; full basement; extra large fenced lot; $14,950. Substantial down payment required. AL. 6644 or TE. 7343.

AL BAKER OFFERS
HANDY TO SCHOOLS
Lovely 3-bedroom home with large lot; full basement, oil heat; large living room, dining room and equipped kitchen. A very clean home, well kept; $13,000. Substantial down payment required. AL. 6644 or TE. 7343.
AL BAKER & SON, INC.
REALTORS
116 So. St. Asaph St., Alex., Va.
AL. 6644, TE. 7343.

3-BEDROOM RAMBLERS
$15,750
Brick home, nearing completion, in North Arlington. It has 3 lovely bedrooms, one in knotty pine, tiled bath, large living-dining room combination with fireplace, picture windows and built-in bookcase, kitchen fully equipped and big enough to eat in. Wooded lot. Good terms.
MANNAS REALTY CO.
GL. or OX. 2784

CHOICE HOMES & BUILDING LOTS in desirable sections of nearby Virginia.
GEO. H. RUCKER CO.
1403 N. Courthouse Rd., Arl., Va.
OX. 0197.

COLORED IN ALEX.
Brick, 6 rooms and bath, plus breakfast nook and screened back porch, full bsmt., oil heat; nice yard. Excel. condition. 1 blk. from bus. Brokers, co-op invited. AL. 2727. MYRTLE COLLINS, eves., KI. 8-6943.

SALE, OUT-OF-TOWN 68

FLORIDA

HOME and income properties; right price and terms. Slauson Realty, 223 Magnolia, Orlando, Fla.

REAL ESTATE WANTED 69

I PAY CASH for houses or lots. Free appraisal Scott Sanders, 5121 MacArthur blvd. OR. 5678.

FARMS, LAND, SALE 70

VIRGINIA

POULTRY & STOCK FARM
There are a few, but not many, places like this one! 76 acres, a good 6-room house, water, telephone available. Beautiful old shade trees. Young orchard; 600 capacity poultry house, barn, other good buildings. This is a good place to live. Price $13,950.
DILLON LAND CO.
1112 Hillwood Ave., Falls Church, Va.
FA. 1259 PA. 3777

BLUEGRASS REALTY CO.
Mountain Lodge
On 115 acres with stream. A real spot for hunting and weekend retreat. 1 hour D. C. Price $2500.
RIVERFRONT FARM
250 acres, well fenced, very clean. 3-bedroom home, good outbuildings. Lays very nice; has beautiful view. Near route No. 50. Price $12,500. Reasonable terms.
FAUQUIER COUNTY
300 acres stock farm, and a good one, 3 houses, modern; a good investment and money maker, $18,500.
Call Fairfax 897 or 898
Office one block west of Fairfax Circle on routes 29-211-50.

BEAUTIFUL HOME, 1½ hours' drive from Washington; 17 acres, with 12-room house; Colonial pillars, all modern improvements; on elevation overlooking the river, with beautiful grounds and view. Price, $32,000. Will sell or exchange for property of equal value in suburban Washington. Shown by appointment. Phone Herndon 38. BUELL FARM AGENCY, Herndon, Fairfax Co., Va.

142 ACRES
In an estate class; nice 7-room house, newly decorated; electricity and telephone; 20 acres wooded, balance crop and grazing. One of our best buys; 47 miles D. C. Price $15,950.
DILLON LAND CO.
1112 Hillwood Ave., Falls Church, Va.
FA. 1259 FA. 3777

FARMS, LAND, WANTED 72

MARYLAND

Maryland Farm Wanted
200 to 500 acre grazing farm with adequate water supply, within 40 miles of Washington; must have large house and tenant house. Call WI. 8267 between 9 a. m. and 5 p. m. Monday through Friday.

LOTS FOR SALE 73

MARYLAND

WILL SACRIFICE to builder or investor, 10 lots near Hollywood, College Park, Md., 50x160 each; water, sewer, gas and elec. Only $4,000; terms. ALVIN EPLING, JO. 9-9660.

LANHAM PARK, DEFENSE HWY.
Beautiful Homesites
75'x150'—$750.
$100 Down—$15 Monthly
City Water—Schools—Bus—Electricity, Etc.
Office Open 9 Till 5 Daily and Sunday
THOMAS F. HALLEY, Realtor
HYattsville 0107

VIRGINIA

LIVE in Ravenwood, Virginia's custom built section; ½ acre, gas, water, sewer; $25,000 up. PA. 2970.

LARGE CORNER lot in exclusive Bellevue Forest. Approximately 12,000 sq. ft.; $3,900. Exclusive with STANLEY R. ROWLAND CO., INC., PA. 3333.

ACREAGE, SALE 75

VIRGINIA

$10 DOWN, $10 per mo. ½ acre. $695. Immed. poss. 25 min. to D. C. over Shirley hwy. Owner, TE. 5188.

MARYLAND

TWO-THIRDS ACRE, Greenwood, at Lanham Park; 80-ft. front, 360 ft. deep; city water; just off Defense Highway; $800. Terms if desired. T. F. Halley, HYattsville 0107.

ACREAGE, SALE 75

MARYLAND

TRUSTEES' SALE
OF VALUABLE REAL ESTATE
SUITLAND, MARYLAND
By virtue of an order of the Circuit Court for Prince George's County, Md., Equity No. 1504, on August 22, 1950, the undersigned were appointed trustees to sell a tract of land containing approximately 3.75 acres of land in Suitland, Md., situated on the southwest corner of the intersection of Lacey Ave. and Lewis Ave. and being the most easterly portion of Block "C" and including Lot 1 of said Block "C," Bradbury Park Subdivision, as recorded among the plat records of Prince George's County in Plat Book R.N.R. 2, Folio 74.
Land is to be sold at Southwest corner of Lacey and Lewis Aves., Suitland, Md., at Public Auction, on
MONDAY, NOVEMBER 13, 1950
At 3:00 P. M. O'Clock
Said property is unimproved except for a small frame, one-story house without improvements and is suitable for housing and apartment development. Plat of Subdivision of Block "C," Bradbury Park, Suitland, Maryland, approved by Maryland National Capital Park & Planning Commission February 7, 1947 and by the Washington Suburban Sanitary Commission February 15, 1947.
TERMS OF SALE
Said property will be sold in fee simple, without liens or encumbrances. Deposit of $500.00 will be required at time of sale and full settlement in cash will be required within fifteen days after final ratification of the sale by the Court. All taxes and assessments will be adjusted to the date of sale. Conveyancing, recording, notary fees and revenue stamps are to be at the cost of the purchaser. Trustees have the right to reject any bid deemed insufficient.
TRUSTEES: David I. Abse, Atty. for Petitioner, 711 14th St. N.W., Washington 5, D. C., RE. 2008.
John S. White, Atty. for Respondent, Hyattsville, Md. WA. 1826.

500 ACRES
100 ACRES SOLD FOR DEVELOPMENT
This property is located about 4 squares beyond the District line in Southeast in the zone of the new South Capitol st. bridge. This bridge is operating with a capacity of 50,000 automobiles a day. It is bringing this acreage within about 5 minutes of the White House. Now the big news today is that Sears & Roebuck, the great department house people, has just purchased a large tract of land in this neighborhood to erect a big department store. Ground on Wisconsin ave., right close to their store there is now worth a million dollars an acre, and they will make it worth a million dollars an acre in this neighborhood. Proposed to build another bridge from Virginia across the Potomac to this neighborhood, Baltimore blvd. is coming down to this locality and this will be one of the greatest shopping centers in Greater Washington. You can look for this ground to bring in a million dollars an acre in the very near future. You, will wonder why I will sell it. I am in my 84th year and I am settling my estate. It's a young man's job to subdivide and handle a large tract of land. This property can be had now at the small sum of $4,000 an acre. It's all paid for and I can give you favorable terms. FULTON R. GORDON, Owner, OL. 4408. Let me hear from you and will be very glad to hear from brokers, too.

DOGS, PETS, KENNELS 76

COCKER PUPS—"Bred for quality." AKC; impressive pedigr. OV. 2730.

COCKER, black, distinctive companion for discriminating clientele. WI. 3064.

COLLIES, SHELTIES—Puppies and grown dogs. BEECH TREE FARM, Annandale rd. Falls Church 0261.

DOBERMAN PINSCHER, male, 7 mo.; friendly; A.K.C. champ. line. FA. 5895 Sat. or Sun.

ENGLISH COCKERS—Superior, healthy puppies for companions, show or breeding. OR. 8683.

FRENCH POODLE puppies, 2 mos., standard, black, champion lineage; AKC; $50 up. LO. 3-8628.

G. SHEP. Pups — Desc. Int. Ch. Pfeffer v. Bern & U. S. gr. Vic. Erik Shereston. Lovely pet temp.; AKC reg. DU. 2733, a.m.'s or after 6 p.m.

PARAKEET, 8 months old, with stand and cage; $20. VI. 0353.

POINTER DOGS (2)—1 year old; partly broken; one with papers; $35 and $50. Ashton 2331.

WIRE-HAIRS AND POODLES
Stan. Green, OW. 3373

SALE MISCELLANEOUS 78

ABRAHAMS PAWNBROKER offers at tremendous savings, Out-of-Pawn Diamonds, other Jewelry and Silverware.
For instance: MAN'S 21-JEWEL BULOVA WRIST WATCH, 1-YEAR GUARANTEE $22.
For real values, buy from a bona fide Pawnbroker.
LOUIS ABRAHAMS
The only Pawnbroker on a Washington Thoroughfare.
3225 R. I. Ave. N.E.
WA. 3498 AP. 3600

ACCORDION—Wurlitzer, 120 base; ivory with case; like new; sacrifice, $160. Phone SH. 4101.

ADDING MACHINES AND TYPEWRITERS, all makes; new and used. Pay for them like rent; $10 per month. Buy now for Christmas. CENTRAL, 2019 14th st. nw., HU. 5121.

ANT, roach killer; amazing Johnson's No-Roach. Effect. for mos.; 89c to $2.98. Hecht's, Lansburgh's, Kann's.

ANTIQUE Grandfather clock, c.1825, fine cond. $175. MI. 3329.

ANTIQUE—French hand-carved mahogany love seat; rose velvet upholstery; 4 matching chairs; $750. LI. 4-1210.

ANTIQUE goblets, pitchers, etc. many patterns; personal collection. GL. 6185.

ANTIQUES—Bureau, solid walnut, marble top, framed mirror. WO. 3210.

ANTIQUE SOFA—Victorian, medium sized, plum colored uphol., simple fruit carved top back, comfortable; good cond.; springs recently retied, $135. OL. 7473 after 9 a. m.

ANTIQUES—Lovely Louis XVI settee, 2 arm, 2 side chairs, $175 or sgle.; gilt mirrors, $25; gilt console tables, $45; lge. andirons, $40; modern settee, $65; 10 gilt dinner plates, $60; office desk, $45. DU. 3183.

BABY CARRIAGE, Thayer, collapsible; Babee-Tenda with chair. KE. 3-5182.

BABY CARRIAGE, pad, $10; strollers (2), $10 both; nursery chair, bathinette, scales; all $10. LO. 5-0467.

BABY CARRIAGE, Hedstrom, with mattress, almost new, $20. TW. 1632 eves.

BABY CRIB—New, still in carton, $20. TA. 0879, 9:30 to 1. Will deliver.

BABY PLAY PEN, $8; apt. size crib with mattr., $9; baby all-elec. sterilizer, $6; like new. RA. 7031.

BAR with folding screen, storage space; ideal for apartment; excellent condition. LA. 6-7892.

BASSINETTE, play pen, Taylor Tot, roll-a-way bed. JA. 4-1484.

BEAUTY EQUIPMENT — Dryers, perm mach., chairs, etc. ST. 5178 or EX. 7640.

BED—Maple, twin, complete; good condition; reas. NO. 0475.

BED—Hollywood, 39-in., box springs; best quality thick felt mattress; new condition; $25. CH. 5858.

BED—Dble. Burl. mahog. Simmons Beautyrest mattress. Innerspring box mattress. $35. GL. 4805.

BED—Roll-away, new, never used; $35. DU. 4364.

BED LEGS
Convert your coil or box springs into Hollywood beds. We install. Call SLigo 9594.

BEDROOM CHAIR and ottoman; brand new; green. Paid $160, will sell for $95. EM. 8856.

BICYCLES—$25
Georgetown Bicycle Store. DE. 1450

BOOTS, with trees, riding, tan, men's, 8½, by Oliver Moore of N. Y., $35; britches, $15; both like new. WO. 3532.

BOWLING GAME, shuffle-board type; actual bowling score; ideal for recreation room; $150. SLigo 6855.

BRICK
500,000 good used brick, call us where brick can be seen; we also deliver. ACE WRECKING & BUILDING MATERIAL CO., 4002 Minn. ave. ne. at Benning rd. LU. 4-0500.

CAMERA—Bolex H-16 with 3 lenses and frame counter; $225. OV. 2321.

CASH REGISTERS
Guaranteed—$54.50
L. C. Smith typewriter; guar. $34.50.
Burroughs adding machines, rebuilt, $49.50.
433 11TH ST. N.W.

CONTINUED ON FOLLOWING PAGE

IMPORTANT NOTICE TO CLASSIFIED ADVERTISERS
The following deadlines will be in effect for approximately one week during the move of mechanical departments to new building:
DAILY 8 A.M. to 6 P.M.
SATURDAY 8 A.M. to 2 P.M.
SUNDAY 11 A.M. to 6 P.M.
DIAL NA. 4200
Ask For An Ad Writer

ALEXANDRIA
Brick town house that is a replica of the early homes, built in 1941. Large living room with fireplace and triple window overlooking the Potomac. English basement, dining room and kitchen opening onto a flagstone terrace. 2 bedrooms and tiled bath on second floor; priced at $15,500.
McELHINNEY & MECHLING
114 S. St. Asaph St., Alexandria, Va. OV. 2220

OPEN SATURDAY & SUNDAY
TRANSFERRED
IMMEDIATE POSSESSION
NORTH ARLINGTON
In a subdivision of better homes we offer this colonial brick that is in new-house condition with many outstanding features; first floor, large living room with fireplace, a real dining room, large, well-equipped kitchen with breakfast nook, den, ½ bath, combination screened porch, sun porch on rear; second floor, 3 nice bedrooms and 2 tiled baths; basement, recreation room, maid's room with bath; one-car garage. Price $29,800; convenient terms arranged.
DIRECTIONS . . . Out Lee Highway to Military Road, right to Vacation Lane, right to Quincy Street and right to No. 2250 N. Quincy and Open Sign.
GEO. H. RUCKER CO.
REALTORS
1403 N. Courthouse Road, Arlington, Va.
OX. 0197 Eves., CH. 7456, GL. 6262

FORT BELVOIR EMPLOYEES
We have several oustanding values in new and older homes situated between Fort Belvoir and Alexandria. New homes range from $12,250 to $19,500 and are in various stages of construction.
LARGE FAMILY
2-STORY WHITE FRAME 5-BEDROOM HOME
Large living and dining rooms, on ½ acre; near grade and high schools; 2 blocks to bus. Immediate possession.
3-BEDROOM BRICKTEX
On ½ acre. All large rooms, screened porch, garage. $12,950 with $2500 cash and assume GI loan.
GROVETON
New 3-bedroom stone bungalow with expandible attic. Fully equipped. $12,250, with $2,000 cash. Immediate possession.
NEW BRICK OR STONE
Cape Cods and ramblers under construction. Living room with fireplace, 2 bedrooms, full dining room, equipped kitchen. Expandible attic. Beautiful view. $12,750 to $13,950. 10% down to veterans. $3000 down to non-veterans.
EXCLUSIVE WITH
ROGER W. SMITH CO., INC.
515 1ST ST. ALEX., VA., AL. 4628, OV. 0771, EVES., TE. 0554

SALE MISCELLANEOUS 78

Continued From Preceding Page

CAMERAS, photo and movie supplies; darkroom equipment; easy terms; trade-in; year guar. Catalog free. Brenner, 933 Pa. ave. nw. RE. 2434.

CASH REGISTER; rings up to $2.99; good cond.; $55. LA. 6-9778.

CHAIR, beaut. French Bergere, covered with brocade; reas. HU. 6958.

CHINA—8-pc. settings and cr. soups, imported Minton. $200. OL. 3512.

CHRISTMAS TREES—3000 for sale. Will sell in lots of 100 or all. Fred R. Sechler, 2834 Cochran ave., Williamsport 37, Pa. Phone 2-4853.

CLARINET—Buffet B flat, new condition, $175. OV. 3472.

CLOTHING—Black gabardine suit, black spring coat, black cloth coat; each $15. LO. 5-0467.

CLOTHES—English made. A few smart dresses for sale. All size 16 and unworn. Reasonable. WO. 1244, before 10 a. m.

CLOTIHNG—Lady's dresses, suits, coat, sizes 12-16. EM. 2915.

COATS—Chesterfield, red, $25; spg., green plaid, $20; prac. new. WI. 0876.

DIAMOND ring, engagement, beaut.; appraised $90; sell $75. CO. 0709.

DIAMONDS—Lady's sol., ¾-ct., set in y.g., $175; lady's plat., fine color, sol., ⅞-ct., $225; lady's sol., 1-ct., $250; lady's sol., perfect, 1¼-ct., $350; lady's perfect sol., 1¾-ct., $600. All prices include mountings. Trades accepted. Livingston & Co., 1423 H st. nw. ME. 3440.

DINING room suite, mhg., 10 pc. Upho. chrs., exc. cond. $495. GE. 2758

DINING RM. SUITE, 10-pc., walnut; mirror, pad; perf.; $150. TA. 4493.

DIN. RM., wal., 10-pc.; 2-dr. metal clothes closet. LI. 3-5492 after 2.

DINING SET, mah., Duncan Phyfe; ext. leaf, 6 chairs, $75. OW. 4712.

DINING-ROOM SUITE, walnut, 9 pieces, $75. MI. 6125.

DINING ROOM SUITE, 8-pc.; light oak; good cond.; $45. GL. 5566.

DISH WASHER, Lake State, Dishamatic, like new. $125. JU. 7-7769.

DISHWASHER—Cory Portable, brand new, $75. OX. 2089.

DRAPES—Monk's cloth, green blue and natural chevron design; $10. EM. 2915.

ELEC. mixer, 3-speed, Wizard, $10; auto. toaster, $6. WI. 8043.

F-E-N-C-E

Chain-link, all posts set in cement. Safety Fence Co. Call LU. 4-4370 or LU. 4-4371 anytime.

FILING CABINETS—Govt. surplus. Letter, legal and card sizes. Steel and wood.
H. BAUM & SON, 616 E St. N.W.

FREEZER, G. E., brand new, 8 cu. ft. Cost $319; will sac. $285. WI. 5825.

FREEZERS

STOCKED WITH 6 MONTHS SUPPLY OF FOOD

SENSATIONAL OFFER!

Nationally advertised brands, new home freezers all filled with 6 months' supply U. S. Government-inspected and graded meat (steaks, roasts, chops, poultry, etc.) Also one month's supply famous brands frozen vegetables, fruits and juices.

NO EXCISE TAX!

A small quantity of freezers available at reduced prices due to stocking prior to manufacturer's excise tax—SAVE ON YOUR FREEZER AND LEARN HOW TO SAVE UP TO 30% ON YOUR FOOD BUDGET.

CALL MR. MORRIS, LI. 6-8775

Valmart-Washington, Inc.
1507 MARYLAND AVE. N.E.
WASHINGTON, D. C.

FLR. lamps (2), Chinese teakwood, carv., prewar, $50 ea. WO. 2959, eves.

FUR COAT—Brown caracul, size 12, very good cond.; $75. Also topcoat, blue, $10. JU. 7-5865.

FUR COAT, Pony, size 16, like new; $50 LO. 5-0467.

FUR COAT—Beautiful letout muskrat; sz. 16; $125. LI. 3-5422.

FUR COAT, Hudson. Sz. 36-38. Excel. cond. $125. JE. 3-9517.

FUR COAT—Northern back mink-dyed muskrat; size 12; ⅞ length; perf. cond.; $80. RA. 4089 after 6.

FUR JACKET—China wolf, black, size 16, exc. cond., $40. HI. 7909.

FURNITURE—Pan American gas stove, like new, apt. size, 4-burner, oven, $75; Kelvinator refrig. (6 ft.), $35; girl's 26-in. bicycle, $25; antique walnut roll-top secretary, $100. LO. 5-0553.

FURNITURE—2 wardrobes painted; tables (mahog. buffet and 2 liv. rm.), 1 lounge chair, china and glassware; also gas range, white enamel, 4-burner, table top, $30; Kelvinator refrig., $15. Call MI. 1977.

FURNITURE WE WILL NOT BE UNDERSOLD

Those Are Not Just Printed Words.

BEDROOM SUITES

28 sets maple or rock maple	$69-$145
32 modern sets	$145-$235
Innerspring mattresses	$19.95-$49
Felt mattresses	$9-$15
Metal beds	$8-$15
48 mahog. or maple beds	$12-$39
Hollywood beds, complete	$39-$59
15 mahog. 3-pc. sets	$145-$235

OPEN UNTIL 9 EVENINGS
Ansonia Furniture Co.
J. J. STRIKOL
501 H St. N.E. LI. 3-3354

FURN.—2-pc. liv. rm. set; excellent condition; $75. JE. 3-9750.

FURN.—2-pc. living room; rose, with slipcovers. $75. NO. 6164.

IMPORTANT NOTICE TO CLASSIFIED ADVERTISERS

The following deadlines will be in effect for approximately one week during the move of mechanical departments to new building:

DAILY 8 A.M. to 6 P.M.
SATURDAY 8 A.M. to 2 P.M.
SUNDAY 11 A.M. to 6 P.M.

DIAL NA. 4200
Ask For An Ad Writer

SALE MISCELLANEOUS 78

FURN.—Brown mahog. refractory table, excellent condition; family piece since 1826. TE. 9075.

FURN.—Living room set, modern; chair and divan in rose, chair in aqua; $90. Call FA. 1596.

FURN.—2 table lamps, $10 each; 53-pc. set Colonial dinnerware, $12; new. RA. 8268.

FURNITURE NEW AND USED

EVERYTHING FOR THE HOME

Specials this month on pianos, bedroom, living room, dining room and many odd pieces at

SMITH'S TRANSFER & STORAGE
1258 Wisconsin Ave. N.W., NO. 3204
1920 Bladensburg Rd. N.E., AT. 4880
2601 Wilson Blvd., Arl., JA. 2-1116
and 1313 U St. N.W.

DON'T MAKE A MOVE WITHOUT CALLING SMITH'S
NO. 3343.

FURNITURE

PICTURES! PICTURES

of all descriptions. Brand new supply. See MILLER & WRENN, "Arlington's Smartest Furniture Store." 2219 N. Pershing dr., Arl. OV. 4343.

FURN.—5-pc. ranch style living room suite; good cond.; couch, slip covers, 2 floor lamps, 1 slightly damaged; $100. JA. 4-1643.

FURN.—Dresser, rugs, studio couch, misc. 124 G st. nw.

FURN.—Gray velvet sec. sofa, slipcovers, good cond.; pr. crystal lamps perf. Most reas. offer. GE. 8835.

FURNITURE WE WILL NOT BE UNDERSOLD

Those Are Not Just Printed Words

Roll a-way beds	19.95-29.95
Roll a-way innerspg	24.00-49.95
Chest of drawers	17.00-29.00
Formica 5-pc. kit set	59.00-119.00
Studio or sofa beds	39.00-89.00
Hide-a-beds	149.00-189.00
485 lamps priced low	2.95 up
Breakfast and secretaries	$69.00 $249.00
Living room suites	$135.00 $285.00

OPEN EVENINGS UNTIL 9
Ansonia Furniture Co.
J. J. STRIKOL
501 H St. N.E. LI. 3-3354

FURNITURE, UNPAINTED

Stock and made to order. Special bookcase, 36x9½x36 inches high; dovetails construction; $8.50. One of the largest selections of unpainted furniture in Washington, including Aristo-Bilt. Open Mon., Tues. and Sat. 9 to 7; Wed., Thurs., Fri., 9 to 9; Sun., 11 to 5.

THE UNPAINTED SHOP
926 New York Ave. NW. RE. 7924.
67 VA— ¼⅜ ¼⅜

GAS RANGE—Apt. size.; oven control; almost new; sell half price, $60. 1320 N. Capitol st. (barber shop).

GAS RANGE—Green table top, $50; regrigerator, $75; both for $100. RA. 6157.

GAS RANGE—White enamel, 4 burner; new cond.; $50. EM. 7179.

GAS RANGES, all sizes, new, used; credit; installation. PEERLESS SALES, 2237 Ga. ave. nw. DE. 5670.

GAS STOVE, 10 years old, $5. OL. 4818.

GOLF CLUBS and bag; matched MacGregor irons and Wilson woods. KE. 3-5182.

HEATERS AND STOVES

New, used; gas, oil, coal, wood, elec. ACME STOVE, 1011 7th. NA. 8952.

HEATERS—All kinds. New & used. Our prices are lowest. I. C. FURNITURE & STOVE CO., 1353 H st. ne.

LIVING RM.—3 pieces; maple, $50.00. JO. 2-7176.

LOVE SEAT, floral chintz, $25; mod. cocktail table, $8; gray satin drapes, $5. HO. 9125.

LUMBER

Large supply of all sizes of framing lumber, oak and maple flooring; all 3-inch lumber sold for the price of 2-inch. ACE WRECKING & BUILDING MATERIAL CO., 4002 Minn. Ave. NE. at Benning Rd. LU. 4-0500.

LUMBER—6-inch oak fencing, 8-ft. and 16-ft., or will sell to specifications. WI. 2217 after 6 p. m.

LUMBER—Chestnut, rough cut or finished, wormy or clear. CH. 7252.

MATTRESSES (2), with springs, twin size. $20. TA. 7231.

PHYSICIAN'S examination table, A-1 cond., $10. 2030 S. Glebe rd., Arlington.

PIANO—Kimball, excel. playing condition; $175. OT. 9558.

PIANO—Steinway, square grand, perfect cond., $700. MI. 9027.

PIANOS—Knabe, Steinway, Lester and other famous-make factory-reconditioned pianos at great savings. Convenient terms. Liberal allowance for trade-ins. KITT'S, 1330 G st. nw.

PIANOS for rent at low rates. Rent now and receive a credit if you buy later. Also over 100 new and used pianos for sale. ST. 6300. PIANO MART, 1015 7th st. nw.

PIANOS—We have a very good selection of moderately priced instruments, any of which you can buy for $25 down, the balance payable over 3 years. A $5 deposit will hold any one of these pianos until Christmas and protect against price increases. ST. 9400. JORDAN PIANO CO., corner 13th and G nw.

PIANOS—Steinway grand, reasonably priced. Knabe, Fischer, Estey and other uprights from $75 up. Paul Golibart, in American Storage Bldg., corner entrance, 2801 Georgia ave. AD. 5928 from 9 to 5:30, evenings by appointment. We buy pianos.

PIANOS, NOV. SPECIALS

Now is the time to buy, we have a large stock of new floor samples and reconditioned pianos, in grands, consoles and spinets; choice of all wood finishes; starting at $395; $25 down will deliver, balance 36 mos.

DYNAMIC STORES
1300 G St. NW. ST. 0250

POWER Mower Reo, prac. new, $80, moving. FA. 3562.

RADIO-PHONO.—Emerson, table top model, perfect, $125. HI. 7909.

REFRIGERATOR, Westinghouse, lge. size; excel. condition. AD. 2942.

REFRIGERATOR, G.E., 7.7 cu. ft., $65; kitchen cabinet, $15; sofa bed, $10; wing back chair, $15; exc. cond. LI. 6-9351.

REFRIGERATOR—Norge, 6-ft., in perfect condition, $50. HI. 7909.

REFRIGERATOR — Westinghouse; $75; gas range, green table top, $50. Both for $100. RA. 6157.

REFRIGERATORS—Up to 40% disc. on all floor models; last year's models slashed. Easy terms. Open eves. until 9. ROYAL APPLIANCE CO., 1911 Nichols ave. se. LU. 4-7000.

REFRIGERATOR—Excel. cond. G.E., 8 cu. ft.; 3 years old. Tappan de luxe gas range, 1 year. RA. 6709.

REFRIGERATORS for rent with option to buy. New and used. Also for sale GE. $39.50. Others. DISTRICT ELECTRIC. WO. 4902.

REFRIGERATORS—Used; 4, 5 and 6 cu. ft. Frigidaires; guar. GL. 5678.

REFRIG.—Frigidaire, 11 cu. ft., all porcelain, like new; $175. GE. 8901.

SALE MISCELLANEOUS 78

REFRIG., Electro. Servel, exc. cond., reas; also buffet mirror. LI. 3-1449.

RUGS, CHINESE—A few choice Chinese wool rugs, finest quality, just brought from Hong Kong. Reasonable prices. GE. 3962 except Sats.

SAXOPHONE with case; Buescher B flat tenor, just overhauled; silver; $75. JA. 4-1484.

SCHRADER Deterger, cost $275, sell $100; letter writer, cost $20, sell $10. See at 1230 Decatur st. nw.

SEWING MACH. — New bankrupt stock; RB rev., $69 to $89; value $169; guar. 915 10th st. nw. EX. 6844

SINK, two-well; cabinets, spray, gleaming; used 3 mo. $90. JU. 7-6713.

SOFA BED—Simmons Hideaway; like new; regular $239, now $115. I. C. Furn. Co., 1353 H st. ne.

SOFT drink cooler, Kelv.; cap. 200 bottles; exc. cond.; $50. OW. 5866.

STOKER—Whiting; complete; excellent running condition; $75. DU. 7709.

STOVE, kerosene, 2-burner heating type, $12; 2 new tires, 7:00x15, $30. OT. 7867.

STUDIO BED—Maroon; good condition; $15. JU. 7-6884 after 6 p. m.

TELEVISION, Philco, 10-in., perf. cond., $95. DISTRICT ELECTRIC, 5023 Wisc. ave. WO. 4902.

TELEVISION SETS—Up to 40% disc., on 2 year service on all models. Last year's models slashed. Many floor samples and demonstrators. Free home demonstration. Easy terms. Open eves. until 9. ROYAL APPLIANCE CO., 1911 NICHOLS AVE. S.E., LU. 4-7000.

TELEVISION, new 1951 models. Discounts to cash buyers. Paramount Co., 2150 Georgia ave. nw. HU. 4800.

TIRES—Sacrifice (4) with tubes, Lee, de luxe, 7.00x16, in factory wrappers; $110. OV. 0244.

TIRES, fac. recond., 6.00x16, $4.45; used truck tires, $9.95 up. All-Serv. Tire Co., 3234 Ga. ave. nw. RA. 9850.

TRICYCLE, Colson chain drive, ball-bearing, 20-in. front wheel, bulb horn, like new, $35; small Welsh doll buggy; new metal kitchen stool, new shopping cart, $3 each; new lingerie chest, $5. JE. 3-9514.

TRUMPET, artist model, B flat, with case; $30. WI. 8043.

TYPEWRITERS, recon. L. C. Smiths, 11" carriage; Elite type. Ph. OR. 4573 after 5 p. m.

TYPEWRITERS—Used and new portables and uprights from $29.50 and up; terms; also many good buys in adding machines. Central, 2019 14th st. nw. HU. 5121.

ULTRA-VIOLET RAY LAMP—Fischer Co.; cold quartz prescription model; like new; orig. price, $82; sell $40. NO. 1327.

VACUUM cleaners, recond., guar. Hoover, $29.50; Eureka, $34.50. DISTRICT ELECTRIC. WO. 4902.

VENDING MACHINE—Sell or trade; have 20. Apt. 303, 314 Briland st., Alex., Va., Shirley Duke Apts.

VIBRAHARP, Ludwig, full keyboard, like new; reasonable. TE. 8520.

VIOLIN, Cremona, 1732; rich tone; case and bow; $150. 625 F st. ne.

WARDROBE trunk, in brand-new condition; $35. MI. 0158.

WARDROBE TRUNK, large size, good condition, $15. CH. 1069.

WASHER—Thor auto-magic, with dishwasher unit; perf. cond.; $150. JA. 4-1643.

WASHER, Bendix, 10 years old, good condition, $30. OL. 4818.

WASHING machine, Thor, wringer type; needs repair; $15. SH. 3731.

WASHING MACHINE, ABC; good cond.; no dryer; reas. GE. 3123, after 6 or weekends.

WASHING MACHINES—40% disc. on all floor models; last year's models slashed. Easy terms. Open eves. till 9. ROYAL APPLIANCE CO., 1911 Nichols ave. se. LU. 4-7000.

WEBSTER wire recorder, almost new; $100. Call DE. 8275.

YOUTH bed, $12, and child's chiforobe, $12; other pieces. TW. 0003.

MISCELLANEOUS WANTED 79

ABRAHAMS PAWNBROKER pays highest prices for Old Jewelry and Silver. 3225 R. I. ave. ne.

AM INTERESTED in buying silverware, any condition; jewelry, bric-a-brac, china, glassware antiques.
DORA KRUPSAW MILESTONE
THE-HOUSE-OF-GIFTS
1438 Wis. Ave. N.W. NO. 0300.

ANTIQUE JEWELRY—Silver, diamonds, dental gold, gold watches. Cash. SCHILLERS, E st. at 9th nw.

BOOKS—Bought. All kinds, any quantity, and removed at our expense. ALBION BOOK SHOP, 1768 Penn. ave. nw. ST. 6698.

FURNITURE—Highest cash prices; entire household or large portion. Call MR. KING any time. UN. 1587.

FURNITURE wanted at once; good-quality furniture and household effects. Entire home or odd pieces. Call Mr. Gray, NA. 2679.

FURN. Highest prices for ent. household cont. S.E. Furn. Exch., AT 0585.

GOLD OR PLATINUM JEWELRY silverware and gold teeth; any condition. We pay cash. A. KAHN, INC., 58 years at 935 F st. nw.

LIVING ROOM compl. with occasional pieces, etc., and dining rm. with buffet or China or dinette. Cash. JO. 2-4117.

NEWSPAPERS, iron, metal, batteries and rags, highest prices.
D. C. WASTE PAPER CO.
711 Kenilworth Ave. N.E.

Pianos Wanted for $ $ $

COLONIAL PIANO CO., NA. 4870.

PIANOS WILL PAY CASH
PAUL GOLIBART—AD. 5928.

PIANOS—HIGHEST CASH PRICES PAID FOR USED SPINETS, CONSOLES AND GRANDS. CALL MR. BALDI AT ST. 0250 WEEKDAYS, SUNDAYS SLIGO 8263.

REFRIGERATED office bar with uncooled storage cabinet. RE. 1530.

SAW—Used Shopsmith or 8-inch circ. saw. Call OV. 3377 aft. 6 p. m.

Scrap Iron, Scrap Metals

Auto batteries, house rags; highest prices paid. If you cannot deliver your accumulations, please phone us.

WASH. RAG & BAG CO.
215 L ST. S.W. DI. 8007.

SILVER, antique or ordinary; any condition. THE SILVER SHOP, 1631 Wisc. ave. nw., NO. 1497.

WE BUY & SELL

Musical insts., all firearms, engineering insts., old gold, silver, diamonds, binocs., cameras, trunks, etc.

MAX ZWEIG SONS
937 D ST. N.W. ME. 9113, ME. 8345
WILL PICK UP AT YOUR HOME

COAL, FUEL OIL, WOOD 80

BUILDING MATERIALS of all kinds; wood, $14.50 per cord; fuel, oil and coal. RE. 7632.

BOATS, PARTS, SERVICE 81

SAILBOAT—Snipe class, 15½x5 ft., mahogany planking, st. st. rig., $290. EX. 6300, ext. 2735, Mr. Sydenstricker.

MOTORCYCLES 86

MOTOR SCOOTER—1948; new motor, buddy seat, windshield; reas. OW. 5629.

TRAILERS, SALE 87

HOUSE TRAILERS
NEW AND USED
American Trailer Co., Inc. WO. 3231
4930 Wisconsin Ave. NW.

AUTOMOBILE LOANS 90

AUTO LOANS procured on 1937 and later models.
ECONOMY FINANCE
1430 Florida Ave. N.E. AT. 8484.

AUTO PARTS—SERVICE 91

OLDS SALES AND SERVICE
POHANKA SERVICE, INC.
1126 20th St. NW. EX. 8300.

PAUL BROS., OLDSMOBILE
Sales Service, Used Cars.
5520 Wis. Ave. WO. 2161.

Auto Repairs ON CREDIT

- NO DOWN PAYMENT
- EASY PAYMENTS

★ HERSON ★
AUTO & APPLIANCE CO.
714 "O" ST. N.W. DE. 4700

AUTO PAINTING 92

GUARANTEED PAINT JOB, $49.50.
SAFFORD-CHANDLER
629 H St. N.E. AT. 4600

Trucks, Sale 93

CHEVROLET—'49 Sedan Delivery, 10,000 miles. Very clean inside and out. Heater and defroster. Special price 2 days, only $1,045. We also have several pickups and paneled body trucks worthy of your inspection.

Chevy Chase Motors Co.
7725 Wisconsin Ave. OL. 6100.
"CUSTOMERS SATISFACTION OUR FIRST CONSIDERATION"

BUSES FOR SALE 95A

FORD—1944 bus; formerly owned by private school; ideal for private clubs, organization, etc.; has been reconditioned and ready to go. Priced $795.

Chevy Chase Motor Co.
7725 Wisconsin Ave. N.W. OL. 6100

AUTOMOBILES WANTED 96

PLYMOUTH "Suburban" '50; pvt. owner only, please phone details and lowest cash price to pvt. party. JA. 8-8569.

LOST

$100 by a certain man in Arlington who sold his car to a neighbor without first getting an offer from

ARLINGTON MOTOR CO.
(1 block south of Key Bridge)
1917 North Moore St. OW. 8787.

WANTED! CLEAN USED CARS
PARKWAY MOTORS
3051 M ST. N.W. MI. 0185

Autos for Southern Trade
'36 to '49—Spot Cash
Prestwood, 506 Ga. Ave. GE. 9844

WANTED—Cars for Southern dealer in town this week.
KIRK MOTOR CO.
4000 Georgia Ave. N.W. TA. 4800.

AUTOMOBILES, SALES 97

AUSTIN—4-door; brand new; only $513 down; immediate delivery; all financing by us on easiest terms; good trade; completely equipped; $1539. Manhattan Auto & Radio Co. Authorized Austin Sales, Service, Parts. Both sides of 7th st. at R nw. NO. 7557.

AUSTIN—1950 4-door, $1295. Lowest finance charge in America. JACK PRY, Austin Service and Sales, 14th and P Sts. N.W.

BUICK—1949—$1,995
Super Convertible; radio and heater; fully equipped. Clean; $665 down, 15 months to pay.
EMERSON & ORME
Buick, established 1910.
1139 17th St. at 17th & M Sts. N.W.
Just drive in our lot or call DI. 1162

BUICK—1942 Special Conv.; $550 cash or $357 down, monthly payments of $35 for 7 mos. JA. 8-7547.

BUICK—1941. Special Sedanette. Good condition. New tires. Only $345. CALVERT MOTORS, INC., 2611 Lee hwy., Arl., Va. OW. 7166, CH. 9844.

BUICK—1947—$1,045
Sedan, black. Fully equipped, excellent condition. $349 down, 15 months to pay.
EMERSON & ORME
Buick, established 1910.
1139 17th St. at 17th & M Sts. N.W.
Just drive in our lot or call DI. 1162.

BUICK—1947 Sedan; excellent black finish; radio and heater; good black tires; $1,095. CCC guarantee.
CAPITOL CADILLAC-OLDS CO.
1222 22d St. NW. ST. 2600.

BUICK, '40—$500

Green Sedan. Excel. cond. OW. 7721.

BUICK—1938 5-passenger; 15,000 miles; 4 new tires, new seat covers; passed insp. $650. DE. 2102, 9-12 a.m.

BUICK—1950—$1,895
Special sedan. Dynaflow. Dark green. Radio and heater. $632 down, 15 months to pay.
EMERSON & ORME
Buick, established 1910.
1139 17th St. at 17th & M Sts. N.W.
Just drive in our lot or call DI. 1162.

BUICK—1948 4-door Sedan; excellent black finish; radio and heater, seat covers. $1,195. CCC guarantee.
CAPITOL CADILLAC-OLDS CO.
1222 22d St. NW. ST. 2600.

BUICK—1950 Special 4-dr. Radio, heater. Dynaflow. 5000 miles. Only $1,995. CALVERT MOTORS, INC., 2611 Lee hwy., Arl., Va. OW. 7166, CH. 9844.

BUICK '50—$2750

Super Convert. Black, tan top, red leather upholstery; Dynaflow and all accessories; 2 mos. old. CH. 7400 days. JA. 8-0642 eves.

BUICK—1946—$945
Sedan, black, fully equipped. Very clean. $315 down, 15 months to pay.
EMERSON & ORME
Buick, established 1910.
1139 17th St. at 17th & M Sts. N.W.
Just drive in our lot or call DI. 1162.

BUICK—1941 convertible. Radio and heater, 4 new tires; good condition; $395. 401 K st. ne.

AUTOMOBILES, SALES 97

BUICK—1947 2-door Sedan; excellent black finish; radio nad heater; $945. CCC guarantee.
CAPITOL CADILLAC-OLDS CO.
1222 22d St. NW. ST. 2600.

BUICK—1949 Convertible Coupe; excellent grey finish; black top; radio, heater, Dynaflow, whitewall tires. $1,695. CCC guarantee.
CAPITOL CADILLAC-OLDS CO.
1222 22d St. NW. ST. 2600.

BUICK, 1942

Super 4-door, radio, heater, spotlight, runs and looks like new. Today's best buy at $495; only $165 down; open evenings till 9.

COAST-IN PONTIAC
427 Florida Ave. N.E. AT. 7200

BUICK—1948—$1,245
Sedan, dark gray; fully equipped; clean; $415 down, 15 months to pay.
EMERSON & ORME
Buick, established 1910.
1139 17th St. at 17th & M Sts. N.W.
Just drive in our lot or call DI. 1162.

CADILLAC—1949 (61) 5-passenger Coupe; beautiful black finish; radio and heater; Hydra-Matic drive; excellent white tires. $2,695. CCC guarantee.
CAPITOL CADILLAC-OLDS CO.
1222 22d St. NW. ST. 2600.

CADILLAC—Late 1948 convert., fully equipped, brand new top, battery, tire, 22,000 mi.; jet black finish and top; 1 owner; $2800. EX. 6360, ext. 653 or OR. 8346.

CADILLAC—1946 "60" Special 4-dr. Chauffeur driven. Fully equipped. Immaculate. Hydra-Matic. Only $1,495. CALVERT MOTORS, INC., 2611 Lee hwy., Arl., Va. OW. 7166, CH. 9844.

CADILLAC, '48

"62" 4-dr. Fully equipped; Royal Master tires. See this. Only $2,295.

Wilson Blvd. Auto Sales
1535 Wilson Blvd., Arlington, Va.
OW. 3050 CH. 1109

CADILLAC—1946 (62) Sedan; black finish; radio and heater; Hydra-Matic drive; excellent white tires; $1,345. CCC guarantee.
CAPITOL CADILLAC-OLDS CO.
1222 22d St. NW. ST. 2600.

CADILLAC, '49

"62" 4-dr. 2-tone gray; radio, heater, other extras; like new. Only $2,995.

Wilson Blvd. Auto Sales
1535 Wilson Blvd., Arlington, Va.
OW. 3050 CH. 1109

CADILLAC—1947 (62) Convertible Coupe; radio and heater; Hydra-Matic drive; white tires. $1,595. CCC guarantee.
CAPITOL CADILLAC-OLDS CO.
1222 22d St. NW. ST. 2600.

CHEVROLET—1949—$1395
Fleetmaster club coupe. Light gray; radio and heater; $465 down, 15 months to pay.
EMERSON & ORME
Buick, established 1910
1139 17th St., at 17th & M Sts. NW.
Just drive in our lot or call DI. 1162.

CHEVROLET—1948 Aerosedan. Glistening black finish is like new. Completely equipped. One of the most popular body styles in the Chevrolet line. You'll want this one if you see it. Call Mr. Van, DI. 5803. 1111 18th st. nw.

CHEVROLET — 1947, 2-door sedan, radio, heater, defroster; original owner; $950. UN 8048.

CHEVROLET — 1949 2-door sedan. Superb, original black finish. Heater. Extremely low mileage. Car is like new throughout. This car warrants your immediate investigation. Must sacrifice. Your old car accepted in trade. Call or see Mr. Pope, LOGAN MOTORS, 1111 18th st. nw. DI. 6180.

CHEVROLET—1950 2-dr. sedan, Fleetline. OW. 1449 after 6 p. m.

CHEVROLET—1950 2-door sedan, 1 month old. R. and h., seat covers, etc.; must sell; $2,095. MI. 2163.

CHEVROLET — 1948 Aerosedan. Equipped with many extras. Maroon finish is beautiful. Mechanically perfect. A car you will be proud to own. Call Mr. Van, 1111 18th st. nw. DI. 5803.

CHEV.—'50; Styleline; 4-door; clean; sacr. $1490. OV. 0897.

CHEVROLET—1948 business coupe; r. and h., seat covers. Excel. cond. $1,000. Owner. DU. 7439.

CHEVROLET—1946 Sedanette; excellent mech. cond.; r. and h., new paint job. TW. 1081.

CHEVROLET—1948 Convertible. Now is the season to take advantage of a terrific value on a convertible. This beautiful maroon sport car is fully equipped. $1195 or best offer. Will accept trade. Guaranteed. Mr. Pope, LOGAN (Ford), 1111 18th st. nw. DI. 6180.

CHEVROLETS—Plenty of '46, '47, '48, '49 models. Big price reductions. STOHLMAN CHEVROLET, INC. 33d and M Sts. N.W. MI. 1646

CHEVROLET Panel Truck, 1934—$65. WI. 8829.

CHEVROLET—1948 convertible, radio and heater, new white side walls; new top and new seat covers; very clean throughout. Will sell to highest bidder. MI. 8025.

CHEVROLET—1947—$945
Fleetline sedan. Fully equipped. grey; $315 down, 15 months to pay.
EMERSON & ORME
Buick, established 1910.
1139 17th St. at 17th & M Sts. N.W.
Just drive in our lot or call DI. 1162.

CHRYSLER, '47—4-door Royal; orig. owner, fully equipped; includes new tires, tubes, unusually clean. Genuine bargain at $950. GL. 7512.

CROSLEY—'47 two-door, low mileage; excel. cond.; $295. WI. 8043.

DODGE—'47 custom 4-door sedan; dark maroon, clean, privately owned car, mechanically right everyway. $950. Owner will finance. SLigo 1977.

DODGE '47. De luxe 2-door Sedan. Original black finish; heater; fluid drive; carefully driven. Immaculate inside and out. Guaranteed D. C. Inspection. "Butler Bonded." $995.
LEE D. BUTLER, INC.
1121 21st St. N.W. DI. 0110.

DODGE—1946 Custom 4-dr.; radio, heater, sun visor, w.w. tires; immaculate. Only $895. CALVERT MOTORS, INC., 2611 Lee hwy., Arl., Va. OW. 7166, CH. 9844.

DODGE—1947 2-door. Dealer's price, $1,000; save $125 and buy from orig. owner at $875. FA. 5659.

DODGE—1947—$995
Club coupe. Fully equipped. Dark green. $349 down, 15 months to pay.
EMERSON & ORME
Buick, established 1910.
1139 17th St. at 17th & M Sts. N.W.
Just drive in our lot or call DI. 1162.

DODGE '47—$995

4-dr. custom; black; exc. condition. Must be seen to appreciate. CH. 7400.

FORD—1949 Custom Club Coupe "8"; heater, seat covers; low mileage; orig. owner. $1,395. HO. 1465.

FORD—'40, 4-dr. de luxe; r. and h.; metallic blue; good cond. throughout; $425 or best offer. WO. 0945.

FORD—'37 Tudor. Very good condition. $125 or best offer. Must sell. HU. 4672.

FORD—1949 Custom de Luxe Tudor. Stunning Hawthorne green finish is immaculate. Equipped. Car in splendid condition throughout. 30-day guarantee. $1295, or best offer. Will accept trade. Terms arranged. Mr. Pope, LOGAN (Ford), 1111 18th st. nw. DI. 6180.

FORD—'47 maroon convertible; excellent condition; radio, heater. $865.
AKERS OLDS-CADILLAC CO.
Fairlington Shopping Center
Alexandria, Va. OV. 0350

FORD—1947 Super de Luxe V-8 Tudor. Original black finish. A low-mileage auto, equipped with radio and heater. The former owner kept this car in perfect condition inside, outside and under the hood. Take advantage of the fine condition of this car at the LOW price of $895, or best offer this weekend only. Will accept trade. Mr. Pope, LOGAN Motors, 1111 18th st. nw. DI. 6180.

FORD—'47 super de luxe 4-dr. sed., r. and h.; $860. Call JO. 2-9099.

FORD, '50—2-door deluxe, clean; extras, good cond., quick sale, $1600 or best offer. EM. 4433 after 8 p. m.

FORD—1949—$1,245
4-dr. Custom "8"; black. Very clean; $399 down, 15 months to pay.
EMERSON & ORME
Buick. Established 1910
1139 17th St., at 17th & M Sts. NW.

FORD—1947 coupe. R. and h.; $995. DU. 9071 after 7 p. m.

FORD—1949 Custom Tudor. Loaded with accessories so that you may further enjoy the pleasures of driving this style award winner. Beautiful to look at, a joy to own. Call or see Mr. Van, DI. 5803. 1111 18th st. nw.

JAGUAR—'48, 3½ litre, immac. 1 owner; cost, $4,700; $2,300. HO. 3147

KAISER—1948 4-door. Radio and heater; $750, terms; bargain.
TOWN & COUNTRY MOTORS.
5336 Wisconsin. OR. 0100, eves.'til 10.

KAISER—1950 sedan, $1875, company official car. Low mileage. Lowest finance charge in America. Jack Pry, 16th and Penn. ave. se.

KAISER—1949 4-door. radio and heater; $1,095; terms.
TOWN & COUNTRY MOTORS.
5336 Wisconsin. OR. 0100, eves.'til 10.

LINCOLN—'50 Cosmo. 4-door. Gray. Hydra-Matic, radio, heater, w. s. w. Exceptional buy at $2695. 30-day guarantee.
Mayflower Motors, Inc.
1125 15th St. N.W. RE. 4232

LINCOLN ZEPHYR—1941 V-12 5-pass. coupe; black; exc. trans.; $195 or best offer. Call LI. 6-9196.

MERCURY—'49, 2-door, r., h., overdrive; 1-owner; low mileage; $1395. 30-day guarantee.
Mayflower Motors, Inc.
1125 15th St. N.W. RE. 4232

AUTOMOBILES, SALES 97

MERCURY—1949 Sport Sedan; green finish; radio and heater; overdrive; seat covers; good tires. $1,395. CCC guarantee.
CAPITOL CADILLAC-OLDS CO.
1222 22d St. NW. ST. 2600.

LINCOLN—'49 Cosmopolitan 4-door, Fully equipped, including overdrive. Low mileage. Black. This is an exceptionally nice car. Don't miss it at $1795. 30-day guarantee.
Mayflower Motors, Inc.
1125 15th St. N.W. RE. 4232

NASH—1950 Custom 4-door Airflyte Sedan; twin beds, r., h., tailored plastic seat covers, w.s.w., directional signals. Looks and runs like new. Written guar. $1,845. Alexandria Nash Corp., 1705 Mt. Vernon ave. ALexandria 2330; eves. 'til 9; Sunday, 12 to 5.

NASH—1949 2 and 4-drs., Ambas. and Statesman; 100% guar.; new-car perform. and economy. From $1,395 to $1,695. WILLIAMS & BAKER, 20 YEARS WITH NASH. 2819 M st. nw. HO. 8700.

NASH—1948 "600." Radio, heater. Guaranteed. Only $895. CALVERT MOTORS, INC., 2611 Lee hwy., Arl., Va. OW. 7166, CH. 9844.

OLDSMOBILE—1941; Hydra-Matic; 2-dr.; needs paint; good transportation; $175. Call JO. 2-4780.

OLDSMOBILE, '41—"66," 4-door sedan, radio, heater;; clean, perf. cond. Priv. owner.; $450. EM. 8630. 97

OLDSMOBILE—1948—$1,195
Convertible; fully equipped; clean; $399 down 15 months to pay.
EMERSON & ORME
Buick. Established 1910
1139 17th St., at 17th & M Sts. NW.
Just drive in our lot, or call DI. 1162

OLDS—'36; exceptional cond.; pvt. owner; must sell; $175. OL. 9183.

OLDSMOBILE, '50

Club coupe; Hydra-Matic; fully equipped; practically new; only $2,495.

Wilson Blvd. Auto Sales
1535 Wilson Blvd., Arlington, Va.
OW. 3050 CH. 1109

OLDSMOBILE—1947—$995
Convertible; light tan body with black top; $332 down, 15 months to pay.
EMERSON & ORME
Buick. Established 1910
1139 17th St., at 17th & M Sts. NW.
Just drive in our lot, or call DI. 1162

PACKARD—1942 Clipper; perfect throughout. This style leader will never grow old. Only $495.
Williams & Baker Nash
2819 M St. N.W. HO. 8700.

PACKARD—'32 sedan, 8; good running cond.; 1st reas. offer. SLigo 3865.

PACKARD—1946 6-cyl. Clipper sedan; heater, defroster; $695. WA. 7069.

PACKARD—1948 Custom Sedan; excellent Marol grey finish; radio and heater, excellent whitewall tires. $1,295. CCC guarantee.
CAPITOL CADILLAC-OLDS CO.
1222 22d St. NW. ST. 2600.

PLYMOUTH '47 2-door. Sedan, black; heater; a clean car inside and out. Guaranteed D. C. Inspection. "Butler Bonded." $895.
LEE D. BUTLER, INC.
1121 21st St. N.W. DI. 0110.

PLYMOUTH—1947 2-dr. Very clean; $895, terms. Attractive green finish.
TOWN & COUNTRY MOTORS.
5336 Wisconsin. OR. 0100, eves.'til 10.

PLYMOUTH—1949 Conv.; cost new, $2,305; asking $1,645. See Rountree, 605 22nd st. nw., or write.

PLYMOUTH—1949 maroon 4-dr.; r., h., seat covers. Looks and runs like new. Written guar. $1,395. Alexandria Nash Corp., 1705 Mt. Vernon ave., ALexandria 2330; eves. 'til 9; Sunday, 12 to 5.

PLYMOUTH — 1948 Special de Luxe 4-door sedan. Truly a fine, economical family car. Excellent condition from front to rear. A demonstration will convince the most discriminating buyer. Call or see Mr. Van, DI. 5803. 1111 18th st. nw.

PLYMOUTH—'39 4-dr., black, H., new battery; 1-owner car; appearance outstanding. UN. 1421.

PLYMOUTH—'49 Suburban; equip., r., h.; very low mileage; this car is exceptionally clean; $1495; 30-day guarantee.
Mayflower Motors, Inc.
1125 15th St. N.W. RE. 4232

PLYMOUTH, 1946 Club coupe, only $895. WINCHESTER, INC., 2804 Jeff. Davis Hwy., Arl., on Rt. 1. OT. 7177.

PONTIAC—1949; fully equip.; 3,300 mi.; Club Sedan; $1,900. 625 F ne.

'48 Chevrolet

Convertible Sportsman, California edition. R. & H. Only one like it in D. C. See and drive this beauty.

TODAY'S SPECIAL AT $1195

Only $399 down. Written guarantee. Open evenings till 9.

COAST-IN PONTIAC CO.
427 Florida Ave. N.E. AT. 7200

FOR THE FINEST IN USED CARS

SEE LIST BELOW

'48 CHEVROLET 4-Door Sedan	$1195
'47 CHEVROLET 4-Door Sedan	$1045
'47 CHEVROLET Fleetline Sedan	$1045
'46 CHEVROLET Fleetmaster Sed.	$895
'46 FORD Station Wagon	$895

MOST OF THESE CARS ARE FULLY EQUIPPED AND ARE ONE-OWNER CARS.

Chevy Chase Motor Co.
7725 Wisc. Ave. N.W. OL. 6100

CAPITOL CADILLAC

Trade-in Specials

'49 PONTIAC $1795
De luxe (8); convertible coupe; excellent grey finish; black top; radio and heater; Hydra-matic drive; seat covers.

'47 BUICK $945
2-Door sedan; excellent black finish; radio and heater.

'46 CADILLAC $1345
(62); Sedan; black finish; radio and heater; Hydra-matic drive; excellent white tires.

'49 CADILLAC $2645
(61); 5-passenger coupe; beautiful black finish; radio and heater; Hydra-Matic drive; excellent white tires.

'49 MERCURY $1395
Sport sedan; green finish; radio and heater; overdrive; seat covers; good tires.

'47 CADILLAC $1595
(62) Convertible coupe; radio and heater; Hydra-matic drive; white tires.

'47 BUICK $1095
Sedan; excellent black finish; radio and heater; good black tires.

'49 BUICK $1695
Convertible coupe; excellent grey finish, black top; radio and heater; Dynaflo; excellent white w. tires.

'48 PACKARD $1295
Custom Sedan; excellent Marol grey finish; radio and heater; excellent white tires.

'48 BUICK $1195
4-Door sedan; excellent black finish; radio and heater and seat covers.

CCC GUARANTEE

Capitol Cadillac Oldsmobile Co.
1222 22ND ST. N.W.
ST. 2600

AUTOMOBILES, SALES 97

PONTIAC — '49 "8" Hydramatic Streamliner 4-door; beautiful blue, lake blue; fully equipped, radio, heater, directional, sig. S. C.; low mileage; $1745.
ARCADE PONTIAC
1437 Irving St. N.W., AD. 8500

PONTIAC—'47 "8" 2-dr. de luxe streamliner; cond. like new; new tires, r. & h., $1100 cash or best offer. Owner. KI. 8-7152 after 5:30.

PONTIAC—1946 "8" 4-dr.; radio, heater; guaranteed. Only $895. CALVERT MOTORS, INC., 2611 Lee hwy., Arl., Va. OW. 7166, CH. 9844.

PONTIAC—'49, dark green. 4-door; here is an unusual one-owner low mileage car. $1595.
AKERS OLDS-CADILLAC CO.
Fairlington Shopping Center
Alexandria, Va. OV. 0350

PONTIAC—1948 Streamliner Coupe '8' Synchromesh.; black finish; radio, heater, seat covers; excellent condition. A one-owner car. Priced right for quick sale, $1,295.
ARCADE PONTIAC
1437 Irving St. N.W. AD. 8500.

PONTIAC—1948—$1,145
Sedanette. Hydra-Matic drive. Very clean; $382 down, 15 months to pay.
EMERSON & ORME
Buick. Established 1910
1139 17th St., at 17th & M Sts. NW.
Just drive in our lot, or call DI. 1162

PONTIAC — 1946, in the extremely popular Sedanette body style. Original gray finish is perfect. Equipped with radio and heater. Will accept trade, but must sacrifice to first person interested in a car of this type. Call or see Mr. Pope, LOGAN MOTOR CO., 1111 18th st. nw. DI. 6180.

PONTIAC — '48 Streamliner "8" 4-door; gray, fully equipped, Hydra-Matic, r., h., backup lights, etc. Low mileage. Very good condition. $1295. 30-day guarantee.
Mayflower Motors, Inc.
1125 15th St. N.W. RE. 4232

OLDSMOBILE SALES SERVICE

31 YEARS IN SAME LOCATION

'50 Olds "98"
Club Sedan
A current model car with low mileage at huge savings. In all respects a new car. Beautiful Ivy Green finish; nylon upholstery, foam rubber seat cushions and center arm rest in rear seat. Equipped with Hydra. drive, radio and heater $2395

'49 Olds "88"
4-Dr. Sedan
Original dark blue fin. Equipped with Hydra-Matic drive, radio, heater and seat covers. We sold this car new, and it has been serviced in our own shop $1795

'46 Olds "76"
4-Door Sedan
4-door. Original dark blue finish. Equipped with Hydra-Matic drive, radio, heater and seat covers. We sold this car new, and it has been serviced in our own shop $795

CASH, TRADE or TERMS

POHANKA SERVICE, Inc.
1140 20th St. N.W.
EX. 8307

SPURRIER MOTORS

Used Car Values Traded on 1951 Packards

33 years consistent buying and selling used cars guarantees you the best buys on today's market.

'48 Chevrolet Arrow $1195
R.&h., plastic seat covers, w.w. tires; 17,000 actual miles. One owner. Beautiful two tone grey. Immaculate.

'50 Mercury $1695
Deluxe 2-door, r.&h., beautiful jet black, hardly any mileage. Postively like new.

'49 Chevrolet $1345
2-dr.; r.&h., beautiful shiny black. Hardly any mileage. Like new.

'46 Nash $795
"600" 4-door; r.&h., o.d. Beautiful metallic gray. Absolutely spotless.

'47 Pontiac $1145
Streamliner 4-dr.; r.&h., beautiful two tone green. Very low mileage. Spotless.

'48 Studebaker $1295
Regal Delx. 4-Door Champ. R., H., ovdr.

'49 Mercury $1395
2-Dr. R., H., very clean.

'49 Ford $1395
Custom "8" Sed. Ovdr. H. Low mi., plastic covers.

'48 Packard $1345
135 h.p., 4-Dr. Delx. Elec. clutch., ovdr., R., H., w.-w. tires.

'47 Buick $1195
Super 4-Dr., R., H., plastic cov., 1-owner, clean.

'46 Dodge $945
4-Dr., grey. R., H., fluid dr. Clean, 1-owner.

'47 Oldsmobile "98" $1295
2-tone, 4-Dr., Hydra., R., H., immaculate.

Good Selection, Clean Pre-War Models to Select From
All cars have Va. inspection stickers

SPURRIER MOTORS
Arlington PACKARD Dealer
Fort Myer Drive
Between Wilson & Lee Blvd. 4 Blocks South of Key Bridge
Open 8:30 A.M. to 9 P.M. Daily
10 A.M. to 5 P.M. Sunday
OW. 9643

AUTOMOBILES, SALES 97

PONTIAC—1947—$995
Sedanette, black; fully equipped; $332 down, 15 months to pay.
EMERSON & ORME
Buick. Established 1910
17th, at M St. NW.
Just drive in our lot, or call DI. 1162

PONTIAC — '48 Streamliner sedan coupe; "8" Hydramatic; low mileage; excellent condition; radio and heater; $1350.
ARCADE PONTIAC
1437 Irving St. N.W., AD. 8500

PONTIAC—1949 de luxe (8) Convertible Coupe; excellent grey finish; black top; radio nad heater; Hydra-Matic drive; seat covers. $1,795. CCC guarantee.
CAPITOL CADILLAC-OLDS CO.
1222 22d St. NW. ST. 2600.

PONTIAC—'47 4-dr. sedan with radio and heater; seat covers and other extras. $1000; Thurs. and Fri. Call EX. 2460, ext. 29. Mr. Baturin. Sat. & Sun. EM. 0027.

STUDEBAKER—1948—$1,195
Commander club coupe. Fully equipped; very clean. $432 down, 15 months to pay.
EMERSON & ORME
Buick, established 1910
1139 17th St., at 17th & M Sts. NW.
Just drive in our lot or call DI. 1162.

STUDEBAKER — 1941 club coupe. This economical car is in fine condition and has wonderful gray finish. Radio and heater. A fine car, worth looking at and driving today. Would like to sell before Sunday. Mr. Falco, DI. 2795. 1111 18th st. nw.

1950 Demonstrators DE SOTOS, PLYMOUTHS

Company Official Cars
New Car Title and Warranty

All Have Very Low Mileage

Buy Now at Terrific Savings

SELLERS SALES and SERVICE
6228 Baltimore Ave.
Riverdale, Md. WA. 6000

ADDITIONAL AUTOMOBILE ADS ON FOLLOWING PAGE

AUTOMOBILES, SALES 97

STUDEBAKER—'47 Commander Regal De Luxe 2-door Sedan, blue; overdrive, climatizer, seat covers; a one-owner car. "Butler Bonded" specially priced $1145.
LEE D. BUTLER, INC.
1121 21st St. N.W. DI. 0110.

HUNTER MOTORS
901 Prince St., Alex. OV. 1439.

Completely Hand Operated

If you are a handicapped person you can get this completely hand operated 1947 Oldsmobile—for only $1095 NOW. Tires and paint are good and car is in splendid mechanical condition.

Olmstead Motor Co.
2000 Wilson Blvd. OW. 8400

HORNER'S CORNER

STANLEY H. HORNER, INC.
Fla. Ave., 5th to 6th N.E., AT. 6464

BUICK

'47 Cadillac "62" Club Coupe; Hydra.	$1595
'50 Studebaker Champ. 2-dr.	1395
'48 Studebaker Land-cruiser, 4-dr.	1195
'47 Olds 4-dr., Hydra.	1045
'49 Olds Club Coupe, Hydra.	1645
'48 Kaiser 4-dr.	895
'46 Buick 4-dr.	945
'47 Buick 4-dr.	1045
'48 Buick Sedanette	1295
'48 Buick 4-dr.	1345

A Complete Selection of BUICKS and Other Makes and Models, 1950 to 1941

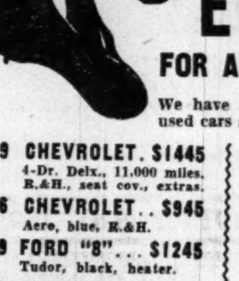

YOU'RE OFF ON THE RIGHT FOOT WHEN YOU SEE EDMONDS

FOR A BETTER USED CAR

We have a fine selection of late model used cars at the right price.

'49 CHEVROLET $1445 — 4-Dr. Delx., 11,000 miles, R.&H., seat cov., extras.	'47 MERCURY $895 — Fordor, R.&H., green.
'46 CHEVROLET $945 — Aero, blue, R.&H.	'47 CHEVROLET $895 — 2-Dr., black, R.&H.
'49 FORD "8" $1245 — Tudor, black, heater.	'48 CHEVROLET $1095 — Aero sedan, R.&H.
'49 MERCURY $1495 — Fordor, R.&H., grey, ovd.	'49 WILLYS $795 — Panel. Heater, maroon.

FORD
EDMONDS MOTORS, INC.
Wilson Blvd. at N. Jackson St., Arlington, Va.
CH. 4300 Dealer 96. SH. 4300

While They Last . . .

ATTRACTIVE discounts

on limited Number of

'50 PONTIAC

OFFICIAL COMPANY CARS

- NEW CAR WARRANTY
- NEW CAR TITLE
- VERY LOW MILEAGE
- LIBERAL TRADE-INS
- VERY LOW G. M. A. C. TERMS

Coast-In Pontiac Co.

CIPCO
COAST-IN-PONTIAC COMPANY
427 Florida Ave. N.E. • AT. 7200
WASHINGTON'S LEADING PONTIAC FACTORY DEALER

THIS AD WORTH $25

NOTICE

"This ad is worth $25 on any car in our large used car inventory selling for over $100."

A-1 FORD USED CARS

NORTHEAST
3 WAYS TO SAVE AT BIG LOCATIONS!

4400 BENNING RD., N.E. LU. 4-1011		3901 MINNESOTA AVE. N.E. LU. 4-4100		920 BLADENSBURG RD. N.E. AT. 0200	
'48 BUICK 4-Door.	$1145	'39 FORD Fordor.	$195	'49 MERCURY Fordor.	$1395
'47 FORD Tudor.	$795	'49 FORD Fordor.	$1095	'40 BUICK Club Coupe.	$195
'48 FORD Convertible.	$995	'41 PLYM. 2-Door.	$295	'49 FORD Fordor "8".	$1095
'50 FORD Crestliner.	$1795	'38 PACKARD Fordor.	$95	'46 BUICK Sedanette.	$995
'41 DE SOTO 4-Door.	$295	'46 PLYM. 4-Door.	$795	'46 FORD Station Wag.	$595
'39 PLYM. 4-Door.	$195	'41 FORD Tudor.	$295	'46 PLYM. 4-Door.	$795
'48 CHEV. Cab & Chassis	$395	'47 FRAZER 4-Door.	$595	'47 FORD Panel Truck.	$295

OPEN 8 to 6 — CLOSED SUNDAY

NORTHEAST MOTOR FORD COMPANY

OPEN 8 to 6 — CLOSED SUNDAY

PERSONAL LOANS 90A PERSONAL LOANS 90A

Licensed Under Small Loan Laws — Licensed Under Small Loan Laws

FASTER LOANS AT LENDERS

A New Service Just Inaugurated Enables Us to Make Loans FASTER THAN EVER BEFORE!

DON'T DELAY — For Faster Loans Phone Lenders Today

NOW 6 GREAT LENDERS INC OFFICES FOR YOU . . .

Phone for Any Amount Up to $300 in Virginia or $1500 in Md.

Shirlington, Va.	Hyattsville	Anacostia
2811 Randolph St.	5203 Balt. Blvd.	3101 Naylor Rd. S.E.
King 8-6767	UNion 9000	JO. 9-9200
Arlington-Rosslyn	**Mt. Rainier**	**Silver Spring**
Key Bridge	3310 R. I. Ave.	7904 Ga. Ave. N.W.
CHestnut 2444	DEcatur 1240	SH. 3680

AUTO PARTS—SERVICE 91 AUTO PARTS—SERVICE 91

NOTICE

PRICES ON CONVERTIBLE TOPS GOING UP . . . NOV. 15th

BETTER BUY NOW!

Our manufacturer has notified us that due to shortages and increases in prices of rubber and cotton cloth, prices will be increased effective

NOVEMBER 15, 1950

We sincerely suggest that you place your order for your Top Replacement at the present low price. $35.00

Real replacement tops custom tailored to fit your car—easily installed—complete with trimmings and hardware. Fit and workmanship guaranteed. Mail and phone orders filled from stock. We will ship C.O.D. parcel post.

LOGAN (Ford)
1111 18th ST. N.W.—DI. 5800

ADDITIONAL AUTOMOBILE ADS ON PRECEDING PAGE

AUTOMOBILES, SALES 97

"Pontiac Means McKee"
McKEE PONTIAC
1828 L St. N.W. ST. 7100.

TOM SAYS: NOW YOUR '40 '41 CAR is the down payment on one of our late model one-owner *'New Car Conditioned' Silver Seal Cars*
Serving the Wash. Public 26 Yrs.
TOM'S AUTO SERVICE 4031 OLD DOMINION DR., AT LEE HWY. Cherrydale, Va. JA. 2-2883

'49 STUDEBAKER
Commander 4-Door white sidewall tires, radio, heater, seat covers. One owner, low mileage.. See for yourself.
$1395
BENNING MOTORS
STUDEBAKER DEALER
1600 Benning Rd. N.E.
FR. 9922

AUTOMOBILES, SALES 97

PAUL BROS., OLDSMOBILE
Home of Safety-Tested USED CARS
5220 Wisconsin Ave. WO. 2161

FOR THE FINEST IN USED CARS SEE LIST BELOW

'48 CHEVROLET 4-Door Sedan	$1195
'47 CHEVROLET 4-Door Sedan	$1045
'47 CHEVROLET Fleetline Sedan	$1045
'46 CHEVROLET Fleetmaster Sed.	$895
'46 Ford Station Wagon	$895

MOST OF THESE CARS ARE FULLY EQUIPPED AND ARE ONE-OWNER CARS.
Chevy Chase Motor Co.
7725 Wis. Ave. N.W. OL. 6100

USED OK CARS USED TRUCKS

'49 Chev. Cabriolet (conv.). All extras.	$1595
'49 Chev. Styleline 4-Dr. R.&H.	$1295
'48 Olds Sedanette. Hydra.. R.&H.	$1095
'46 Ford Tudor. Excep. clean	$745
'48 Chev. ½-Ton Panel. R.&H.	$795
'41 Ford ½-Ton Panel, Clean	$375
'42 Studebaker 2-Door	$250

MANDELL CHEVROLET CO., INC.
Celebrating Our 24th Year in Anacostia
2241-45 Nichols Ave. S.E.
LU. 4-0010

TRUCKS, SALE 93 | TRUCKS, SALE 93

Parade of TRUCK VALUES

CAB AND CHASSIS

MAKE AND MODEL	PRICE	DESCRIPTION AND DEALER
'46 MACK CAB & CHASSIS	$995	158-in. 2-ton. Top mech. cond. ERWIN FORD CO. Lee Hwy. (211) & Chain Bridge Rd. Fairfax, Va. FAirfax 799.

DUMP

MAKE AND MODEL	PRICE	DESCRIPTION AND DEALER
'44 FORD DUMP	$395	1 owner. Good tires. TRIANGLE MOTORS 3010 R. I. Ave. N.E. DE. 6304

LIGHT DELIVERY AND PANEL

MAKE AND MODEL	PRICE	DESCRIPTION AND DEALER
'47 INTERNAT. ½-TON PANEL	$745	Looks and performs like new. Fully guaranteed. 18 months' terms. STOHLMAN CHEVROLET 33rd and M Sts. N.W. MI. 1646.
'46 CHEVROLET ½-TON PANEL	$595	Excellent condition throughout. Fully guaranteed. 18-month terms. STOHLMAN CHEVROLET 33rd and M Sts. N.W. MI. 1646.
'42 DODGE ½-TON PANEL	$295	Good tires; exc. mech. cond.; body eq. with bins; ideal for plumber.; guar. to pass D. C. insp. STEUART MOTORS 6th & New York Ave. N.W. NA. 3000.
'49 CHEVROLET PANEL	$1075	½-ton. Excellent blue finish, good tires. O.K. mechanically. WILLIAMS CHEVROLET CO., INC. 1339 East-West Hwy. Silver Spring, Md. SH. 8000.
'47 CHEVROLET PANEL	$695	½-ton. D.G.S. colors. Excellent condition throughout. WILLIAMS CHEVROLET CO., INC. 1339 East-West Hwy. Silver Spring, Md. SH. 8000.
'46 FORD ½-TON PANEL	$500	Good condition. A real steal at this "as is" price. CHERNER MOTOR CO. 1781 Florida Ave. N.W. HO. 5000.
'41 G.M.C. PANEL	$395	Excellent value. ERWIN FORD CO. Lee Hwy. (211) & Chain Bridge Rd. Fairfax, Va. FAirfax 799.
'47 DODGE PANEL	$695	½-ton; excellent condition throughout. Very clean. TRIANGLE MOTORS 3010 Rhodes Isl. Ave. N.E. DE. 6304
'46 CHEVROLET PANEL	$495	1-ton. A-1 condition. TRIANGLE MOTORS 1333 Rhode Isl. Ave. N.E. CO. 0882.

PICKUP AND EXPRESS

MAKE AND MODEL	PRICE	DESCRIPTION AND DEALER
'46 DODGE ½-TON PICKUP	$645	New truck appearance and cond. Fully guaranteed. 18-month terms. STOHLMAN CHEVROLET 33rd and M Sts. N.W. MI. 1646.
'47 G.M.C. PICKUP	$675	½-ton pickup; green finish. Good mechanically. Good tires. WILLIAMS CHEVROLET CO., INC. 1339 East-West Hwy. Silver Spring, Md. SH. 8000.
'50 FORD PICKUP	$1095	½-ton. 400 miles. Excellent condition. 2109 BENNING ROAD N.E.
'50 FORD EXPRESS	$1195	¾-ton; 7.00x17 6-ply tires. Excellent condition. Like brand new. 2109 BENNING ROAD N.E.
'47 STUDEBAKER ½-TON PICKUP	$650	In excellent mechanical condition; just the thing when utility is needed. CHERNER MOTOR CO. 1781 Florida Ave. N.W. HO. 5000
'48 G. M. C. PICKUP	$825	¾-ton. Very clean throughout. Good tires. CHERNER MOTOR CO. 1781 Florida Ave. N.W. HO. 5000.

STAKE AND PLATFORM

MAKE AND MODEL	PRICE	DESCRIPTION AND DEALER
'41 International 1½-TON STAKE	$295	Recond.; ready for many miles of excellent service. Terms arranged. STOHLMAN CHEVROLET 33rd and M Sts. N.W. MI. 1646.
'47 FORD 12-FT. STAKES	$795	Choice of 3; ready to go to work; low mileage; ideal for trash collector. LOGAN (Ford) 1111 18th St. N.W. DI. 5803.
'46 International KB 5 STAKE	$895	Unusually good tires; perf. mech. cond.; not a scratch on the cab; $945 cash, trade or terms. STEUART MOTORS 6th & N. Y. Ave. N.W. NA. 3000
'46 FORD 1½-TON STAKE	$695	12-foot body. See it before you buy. As is. $695. SHIRLINGTON MOTOR CO. Shirlington Business Center Lincoln-Mercury Dealer OV. 4004
'47 STUDEBAKER 1½-TON STAKE	$695	9-foot body; excellent condition; engine overhauled; many miles of heavy work ahead. As is. CHERNER MOTOR CO. 1781 Florida Ave. N.W. HO. 5000.
'46 STUDEBAKER 1½-TON STAKE	$945	New engine. New body. ERWIN FORD CO. Lee Hwy. (211) & Chain Bridge Rd. Fairfax, Va. FAirfax 799.
'47 STUDEBAKER 1½-TON STAKE.	$895	Perfect condition. 30-day warranty. FRANK SMALL, JR., INC. 3200 Pa. Ave. S.E. TR. 8247. VI. 9827
'42 G.M.C. STAKE BODY	$350	¾-ton stake body; $350 or best offer. WA. 4821.
'47 DODGE	$595	1½-ton, 160-w. b., 12-ft platform body. TRIANGLE MOTORS 1333 Rhode Isl. Ave. N.E. CO. 0882.

VANS & VANETTES

MAKE AND MODEL	PRICE	DESCRIPTION AND DEALER
'41 FORD VANETTE	$345	½-ton 6-cyl. This one could easily pass for a much later model. Looks good, runs good. Cash, trade, terms. STEUART MOTORS 6th and N. Y. Ave. N.W. NA. 3000.
'37 International 1½-TON VANETTE	$195	Real buy. Good worker. FRANK SMALL, JR., INC. 3200 Pa. Ave. S.E. TR. 8247, VI. 9827

Walter Winchell . . . In New York

The U. S. Secret Service

The following warning is posted on the wall of the Secret Service office at the White House . . . The N. Y. Times says the author was Lincoln historian D. Rankin Barbee: "When John Wilkes Booth approached, he was stopped by the sentinel and told he could not enter . . . 'This is the President's box, sir,' said the sentinel (a man named Forbes) 'no one is permitted to enter.'

"'I am a Senator,' responded Booth . . . 'Mr. Lincoln sent for me. I must see him on important business.'

"His gentlemanly and genteel appearance deceived the sentinel, who allowed him to pass into the President's box. Lincoln was assassinated by Booth, an actor, on April 14, 1865, in Ford's Theater, Washington."

That clashes with this version: "A guard named Parker was assigned to sit in the rear of the Lincoln loge . . . Instead of staying there he strolled over to an empty seat in front of the balcony to get a better view of the play . . . It was during his absence that Lincoln was shot . . . There was no investigation of Parker for deserting his post—and the fact was kept secret—until long after Parker died."

Soon after the 1944 election Harry Truman noticed that the driver of his Veep's car was accompanied by a stranger . . . Truman assumed the chauffeur was taking a friend to work—and finally inquired about him. "He's a Secret Service man," he was informed . . . "Oh, that's silly," said Vice President Truman. "Nobody would ever try to harm me!"

The irony of the Blair House gunfire: The White House guard, Leslie Coffelt, who died for the President, got $55 a week. One of the assassins had a job which paid him $75 per.

Being a President is rough on romance. When Woodrow Wilson was wooing his bride-to-be (Edith Galt), the Secret Servicers discreetly shadowed them during their midnight strolls through the park . . . After their marriage Mrs. Wilson asked one of them to tie her shoelace . . . She placed a foot on his knee—exposing her petticoat . . . Wilson watched, silently fuming . . . He was so annoyed by the incident he refused to speak to the guard for a month.

The Secret Service is small but efficient. It has only about 200 special agents throughout the United States. It could use another 200 to great advantage.

It has nearly 20,000 criminal cases awaiting investigation, and new cases are received at the rate of 4000 to 5000 monthly.

Last fiscal year its special agents worked more than 90,000 hours of overtime without extra pay. (The operating funds weren't sufficient to pay overtime).

They never "give orders" to the President. They make suggestions concerning security measures, subject to his approval.

The Chief of the Secret Service is U. E. Baughman. He came up through the ranks.

They take no chances where the President is concerned. Special agents check food and personnel in hotels and other public places in which he appears.

These agents search all buildings from furnace to attic before the President crosses the threshold. They are prepared to sacrifice their own lives to keep the President out of danger.

Their pay starts at about $3800 a year. In some other Federal law-enforcement agencies a rookie begins at about $5000.

Once when the late President Warren G. Harding was to make an appearance on an Ohio River steamboat, the Secret Service inspected the vessel and declared it unsafe. Plans for the President's visit were promptly changed over the vigorous objections of city officials, and he boarded another boat anchored close by. The people who had boarded the first vessel crowded along the rail to see the President. Suddenly the deck of the condemned boat collapsed. Some of the spectators were killed and many were seriously injured.

The constant glue-like companionship of bodyguards frequently irks Chief Execs. Coolidge once managed to sneak away for an unaccompanied walk and bragged about his accomplishment for weeks. He cracked: "It was pleasant to feel like a man for a change instead of a goldfish."

In his breathless book "Reilly of the White House" (Simon & Schuster) Mike Reilly revealed that when FDR was secretly bound for Casablanca, Reilly was sent to Natal (Brazil) to inspect the air base, where Roosevelt was to disembark for the overseas plane . . . Reports Reilly: "I started to walk out of the pier when I saw a man looking over a Clipper lashed to the pier. It was Walter Winchell, then on Navy duty. I quickly ducked into a nearby warehouse, out on the opposite side, into my car and got out of there pronto. Winchell was a great friend of FDR's, a frequent visitor, and I knew my maneuver was unnecessary. Just reflex action I guess."

Later Reilly wrote: "I don't know why seeing you that day made me do that. Nobody was more a bodyguard to him than you."

A group of White House reporters accompanied FDR to a theater one night . . . They were assigned choice seats, and after the show a reporter thanked the Service Chief for "such excellent seats."

"You're all very welcome," informed the SS man. "You were all seated so strategically that if anyone tried to shoot the President the odds are that the bullets would have shot a reporter first."

YOU'VE HEARD ABOUT THEM! YOU'VE READ ABOUT THEM NOW! WE HAVE THEM!

They're a new find in Jumbo Shrimps and the largest of the catch is rushed to us!
Regularly $1.35
SPECIAL EVERY FRIDAY AT $1.00
11 A. M. to 9 P. M.
Served with tangy cocktail sauce, french fried potatoes, cole slaw, roll and butter and coffee.
NOW OPEN SATURDAYS, 12 NOON TO 10 P. M.
COSTIN'S
835 Seventeenth Street N.W. NAtional 3839

MAJOR BARGAIN

RAYTHEON TELEVISION

BIG 16" Black Tube

"The Dickens"—M-1402

$254.95 Plus Tax
PROOF OF DEPENDABILITY
EASY CREDIT

MAJOR APPLIANCE CO.
Television • Radio Sets • Refrigerators • Appliances
1225 H Street N.E. Open Nightly Till 9 P.M. FR. 6886
610 9th St. N.W. Open Thurs. Till 9 P.M. FR. 6886
Free Parking Anderson Service Station 9th and G Pl. N.W.

SUSIE Q

"Thank you son . . . I was wondering where I put my knitting!"

EXCLUSIVE SEA FOODS
EVERY FRIDAY
Ted Lewis
"JUST Wonderful FOOD"
2655 CONN AVE

NEW FLOORS FOR OLD
• Asphalt Tile
• Linoleum
• Rubber Tile
Estimates Cheerfully Given—No Charge
Senate FLOOR COVERING COMPANY
3019 M St. N.W.
Call AD. 6532

If you like people you'll like
PEOPLE in the POST
Joe Wershba's ad-lib interview on the great new TV show
Top Of The News
6:30-7:00 tonight on
WTOP-TV channel 9

RODIN'S *ONE-OF-A-KIND* JEWELRY
OVER 80 YEARS
Wittnauer $71.50
LONGINES-WITTNAUER
THE WORLD'S MOST HONORED WATCH
Rodin JEWELS
Over 25 Years Experience in Gold . . . Silver . . . Platinum
808 17th St. N.W.
(Next Door to the Tally-Ho)

'Grand Old Man'

Maugham Now Has Clear Right to Title

—By John Crosby—

IT WAS in "Cakes and Ale," I believe, that Somerset Maugham observed of a character, who is generally conceded to have been patterned after Thomas Hardy, that he became the grand old man of English letters by the simple act of longevity. The writer had simply outlived all the competition. It is delicately ironic that Maugham, himself a master of irony, has now duplicated Mr. Hardy's feat, though he had quite a tussle outlasting George Bernard Shaw. Maugham now holds clear title, at least partly for the same reasons.

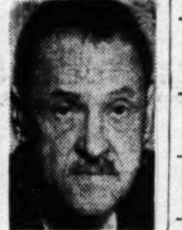

Maugham

"My great ambition," says Maugham, who has always had a profound appreciation for popular success, "is to be read by as many persons as possible. But nobody seems to be reading books nowadays. They just look and listen. So the person who wants to get himself heard by the public just goes on television." Maugham has done just that on a dramatic series called "Teller of Tales," a half hour program (CBS-TV 9 p. m., WTOP Wednesdays) consisting of dramatizations of some of his 100-odd short stories.

THE GREAT man himself appears at the beginning and at the end of each program, introducing and closing each story with admirable brevity. He is a very old man now, 76, and in appearance and manner, remarkably expressive of his writings—dry, skeptical, perceptive, urbane and rather limited, I should say, in emotional depths.

There have been two stories so far—"The Creative Impulse" and "Winter Cruise"—both of which I'd read before. They are by no means among Maugham's best, but they are still very good stories and they could be especially recommended to younger TV writers as examples of how to resolve a situation.

Maugham's stories—many of them, anyway—involve situations wherein the normal currents of life are suddenly jarred by the revelation of a totally unexpected twist in a man's nature. This throws the people around the man out of kilter for a while until the community can adjust itself to this new, surprising factor in relationship. Maugham pitches you into these contretemps and then—I can think of no other word—resolves them. But he doesn't end them, exactly. There are no hard and fast solutions, Maugham realizing that nothing ever quite gets solved in his life.

I WISH some of the younger lads would learn that lesson in these days when a bullet or a body brings everything to such a neat, unsatisfying conclusion. As television—life having gone on to some degree since Maugham wrote them—the stories still ring of sound craftsmanship but seem, in essence, a little dim and far away.

Some of the direction is extraordinarily bad and a good deal of Maugham's dialogue sounds, in this day of Raymond Chandler, as if it had been originally spelled out with great difficulty in wet cement.

Maugham once said in "The Summing Up"—I'm quoting from memory here because I can't find the pasage—that the critics in his early years called him brutal, in his middle years they called him cynical, and, in his later ones, superficial. That fairly well reflects the change in literary tastes since he started writing in the '90s. Today, I shouldn't apply any of those adjectives. On television in 1950, Maugham's stories strike me chiefly as wise, as knowing, and—this would surprise the old man when he first wrote them—as curiously gentle.

Copyright, 1950, New York Herald Tribune, Inc.

FM Radio Stations

WARL-FM (Channel 288—105.5 mc)—6:15 a. m. to 9 p. m.
WBCC-FM (Channel 292—106.3 mc)—7 a. m. to 9 p. m.
WMAL-FM (Channel 207—107.3 mc)—9 a. m. to midnight
WCFM (Channel 258—99.5 mc)—5 p. m. to 11 p. m.
WOL-FM (Channel 254—98.7 mc)—6 a. m. to midnight
WRC-FM (Channel 230—93.9 mc)—5:30 a. m. to 1 a. m.
WTOP-FM (Channel 242—96.3 mc)—5:30 a. m. to 2 a. m.
WBUZ-FM (Channel 244—96.7 mc)—6:30 a. m. to 10 p. m.
WWDC-FM (Channel 266—101.3 mc)—7 a. m. to 11 p. m.
WQQW-FM (Channel 278—103.5 mc)—7 a. m. to midnight
WGAY-FM (Channel 272—102.9 mc)—6:15 a. m. to 9 p. m.
WOOK-FM (Channel 240—95.9 mc)—6 a. m. to 9 p. m.
WASH-FM (Channel 246—97.1 mc)—6:30 a. m. to 11 p. m.

Friday's Greater Washington Radio Programs

WRC—9:30 a. m. Dr. Harry Field, prominent anthropologist, discusses his recent trip to the Near East.

WMAL—noon. Walter Kiernan, columnist and radio performer, is guest.

WASH-FM—1. Quantico Marines vs. Camp Lejeune Marines football game.

WCFM—7:45. Dr. Louis Goldstein discusses causes of infertility.

WQQW-FM — 8:30. Schubert's Overture in D and Beethoven's Symphony No. 7.

WRC—9. "The Magnificent Montague," a new comedy series with Monty Wooley as a Shakespearean actor reduced to working on radio.

WCFM—9:30. Farewell session of Food and Agriculture Conference (recorded) with talks by Secretary of State Dean Acheson, Secretary of Agriculture Charles Brannan, and Secretary General of FAO Norris Dodd.

WTOP—10. Marsha Hunt stars in "The Feminine Touch."

WMAL—10. French Champion Laurent Dauthuille vs. Paddy Young in 10-round bout.

Programs printed here conform to the latest information furnished by stations at time of publication.

	WMAL (ABC) 630	WRC (NBC) 980	WWDC 1260	WINX 1340	WEAM (MBS) 1390	WOL (LBS) 1450	WTOP (CBS) 1500
	News, 6, 7, 7:45, 8:30. Jim Gibbons Town Clock, 6:05-9.	News, 5:55, 7, 7:30, 8, 8:30. Bill Herson, 6-9. Weather, 6:30	Art Brown, 6:00. Voice of Washington, 7:30. Art Brown, 7:45.	News, 6, 7, 8. The Jerry Strong Show, 6:05-9:00.	Jack Ridge Show 6, 7:45. Dr. Crowley, 7:45; Jack Ridge Show, 8 9:30. W'ther, 6,7,8	News, 6, 7, 8, General Store, 6:05 to 9. Dale Crowley, 6:45, 7. Liberty Minstrels, 8-9.	Mark Evans, 5:30, C. Mahoney, 7:30 Eddie Gallaher 7:45. News, 6, 6:30, 7, 8.
9 :00 :15 :30 :45	Breakfast Club Don McNeill John Desmond Sam Cowling	News; Bill Herson Bill Herson Nancy Osgood Nancy Osgood	Art Brown Art Brown News; Tune-O Tune-O	News; J. Strong Jerry Strong WINX Varieties George Crawford	Jack Ridge Show Gabriel Heatter Marie MacPherson Marie MacPherson	News; MacArthur Musical Roundup Roundtable Disc Jockey Rdtbl.	News of America You're the Top Home Service Nancy Dixon
10 :00 :15 :30 :45	My True Story My True Story Betty Crocker Victor Lindlahr	Welcome, Traveler Welcome, Traveler Double or Nothing Double or Nothing	Milton Q. Ford and Parrot News; Ford and Parrot	News; WINX Var. George Crawford WINX Varieties George Crawford	Salon Serenade Morning Worship Waltz Time Waltz Time	Hollywood Gossip Date With Eloise Sweetest Love Songs	Arthur Godfrey Arthur Godfrey Arthur Godfrey Arthur Godfrey
11 :00 :15 :30 :45	Modern Romances Ruth Crane R. Crane; News	Break the Bank Break the Bank Jack Berch David Harum	Milton Q. Ford and Parrot News; Ford and Parrot	WINX Varieties George Crawford News; Varieties George Crawford	Ladies' Fair Ladies' Fair Queen for a Day Queen for a Day	Cross Words and Sweet Music Cross Words and Sweet Music	Arthur Godfrey Arthur Godfrey Grand Slam Rosemary
12 :00 :15 :30 :45	Luncheon Club Club; Hill Back to the Bible	News, Godwin Look to This Day Here's Archer Here's Archer	Tello-Test Tune Test News; Bandstand Bing Crosby	News; WINX Var. George Crawford Noon Varieties George Crawford	Kate Smith Lanny Ross Show Bill Johnson Show Bill Johnson Show	News Review Teleph. Quiz Time Songs by Crosby Midday Jamboree	Wendy Warren Aunt Jenny Helen Trent Our Gal Sunday
1 :00 :15 :30 :45	Baukhage Rudy Vallee Show Mr. Music	Here's Archer Dave Garroway Capitol Scrapbook We Love & Learn	All Sports Parade Ray Morgan News; Spts. Parade Ray Morgan	News; Rowzie Sports Page Sports Page Sports Page	Bill Johnson Show Bill Johnson Show Bill Johnson Show Bill Johnson Show	News; Polka Party Polka Party Waltzes for Women Waltzes for Women	Big Sister Ma Perkins Young Dr. Malone Guiding Light
2 :00 :15 :30 :45	Quick as a Flash J. B. Kennedy Peace of Mind	Double or Nothing Double or Nothing Live Like a Millionaire	All Sports Parade Ray Morgan News; Spts. Parade Ray Morgan	News; Rowzie Sports Page Sports Page Sports Page	Bill Johnson Show Bill Johnson Show Bill Johnson Show Bill Johnson Show	News, McArthur Broadway Matinee Broadway Matinee Broadway Matinee	Second Mrs. Burton Perry Mason Nora Drake Brighter Day
3 :00 :15 :30 :45	Chance of a Lifetime; Rash Hannibal Cobb Talk Back	Life Can Be Beaut. Road of Life Pepper Young Right to Happiness	All Sports Parade Milton Q. Ford News; Spts. Parade Milton Q. Ford	News; Rowzie Sports Page Sports Page Sports Page	$1000 Jackpot Show $1000 Jackpot Show	News; Dist. Mat. District Matinee District Matinee District Matinee	Nona F'm Nowhere Hilltop House House Party House Pty.; Adams
4 :00 :15 :30 :45	Zeb Turner & Joby Reynolds Listening Recipe Ted Malone	Backstage Wife Stella Dallas Lorenzo Jones Widow Brown	All Sports Parade Milton Q. Ford News; Spts. Parade Milton Q. Ford	News; Rowzie Sports Page Sports Page Sports Page	Cactus Matt Cactus Matt Cactus Matt Cactus Matt	News, Campbell District Matinee District Matinee District Matinee	Mark Evans Mark Evans Strike It Rich Strike It Rich
5 :00 :15 :30 :45	Waitin' for Wakely Space Patrol Patrol; F.Fables	A Girl Marries Portia Faces Life Just Plain Bill Front Page Farrell	Band of Day Sweet vs. Swing News; Ray Morgan Lowe; Butler	News; Cavalcade Milt Grant Cavalcade Milt Grant	Mark Trail Mark Trail Yukon Challenge Yukon Challenge	News; Punch and Judy (for children) Guy Lombardo's Orchestra	Top Spot Top Spot; News Wash. Guys, Gals Curt Massey
6 :00 :15 :30 :45	News Gibbons; Hill The Cisco Kid The Cisco Kid	News; Eid Earl Godwin News, Bergman 3 Star Extra	Bob Wolff Berger; Morgan News; Mel Lane Melody Lane	News; Cavalcade Jack Rowzie Cavalcade Milt Grant	News; Places to Go Places to Go Dinner Music Music	United Nations D. C. Dig.; W'th'r Raymond Swing Liberty Scoreboard	News; Jackson Shadel; Facts Sports; News Lowell Thomas
7 :00 :15 :30 :45	Gunnar Back Elmer Davis Lone Ranger Lone Ranger	Batters' Platters Batters; News World News One Man's Family	Headline Bands Headline Bands News; Conover Willis Conover	News; Cavalcade Milt Grant Cavalcade Milt Grant	Fulton Lewis Lily and Curley Gabriel Heatter Mutual Newsreel	News; Hit Parade Daily Hit Parade Bob Crosby Show Doak Walker	Beulah Jack Smith Club 15 Edw. R. Murrow
8 :00 :15 :30 :45	The Fat Man The Fat Man This Is Your FBI	Nero Wolfe (Sydney Gr'nstr't) Night Beat Night Beat	Ray Morgan Lowe; 1260 Club News; 1260 Club Lowe; 1260 Club	Cavalcade Milt Grant Cavalcade Milt Grant	1390 Club 1390 Club 1390 Club 1390; Henry	News; USA USA Unlimited USA Unlimited USA Unlimited	Songs for Sale Songs for Sale Songs for Sale Songs for Sale
9 :00 :15 :30 :45	Ozzie & Harriet Ozzie & Harriet The Sheriff Sheriff; R. Call	Magnificent Montague Duffy's Tavern (Ed Gardner)	Lowe; 1260 Club Lowe; 1260 Club News; 1260 Club Lowe; 1260 Club	News; Bandstand Bandstand Bandstand Bandstand	Cactus Matt Cactus Matt Cactus Matt Cactus Matt	News; USA USA Unlimited USA Unlimited USA Unlimited	Up for Parole Broadway Is My Beat
10 :00 :15 :30 :45	Boxing Boxing Boxing Boxing	Life of Riley Life of Riley Sports Newsreel Pro and Con	Frank Edwards People's Peace News; 1260 Club Lowe; 1260 Club	News; John Herling John Herling Bandstand Bandstand	Frank Edwards I Love a Mystery Blue Mirror Blue Mirror	News; USA USA Unlimited USA Unlimited USA Unlimited	MGM Theater MGM Theater MGM Theater MGM Theater
11 :00 :15 :30 :45	News; Sports Hour of Dreams Hour of Dreams Lee Dayton	News; Sports R. Harkness Dixie Beat Herson in Person	$100 Massey $100 Massey News; $100 Mas'y $100 Massey	News; Sports Final Marine Reserve Golden Jubilee Golden Jubilee	MBS Dance Orch. MBS Dance Orch. Weather, News U. N. Highlights	News; Campbell WOL Nite Club WOL Nite Club WOL Nite Club	News; Sevareid D. C. News; Sports Moondial Eddie Gallaher
12 00: :15 :30 :45	N'turne News Nocturne Nocturne Nocturne	Herson in Person Herson in Person Lennie Herman Irving Fields	$100 Massey $100 Massey News; $100 Mas'y $100 Massey	News; "A" Train The "A" Train The "A" Train The "A" Train	MBS Dance Orch. MBS Dance Orch. MBS Dance Orch. MBS Dance Orch.		News; Moondial Eddie Gallaher Gene Klavan (Until 2 a. m.)

Television Highlights

WNBW—3:30. Bert Parks takes up the zither where the "Third Man" left off.

WNBW—8. Quiz Kid Joel Kupperman will be asked to solve the most complicated mathematical "stumper" the Encyclopedia Britannica's editor-in-chief can think up. Joel will have half an hour to work it out.

WTOP-TV—9. Edward Everett Horton, Leora Thatcher and Kim Stanley in "Father, Dear Father."

WMAL-TV—9. Zachary Scott plays the lead in "The Raven," Mraquis James' prize-winning biography of Sam Houston.

WTTG—10. Jane Pickens, Roger Price, Milton Douglas are guests of Jackie Gleason.

WTOP-TV—10. Ken Murray, the Five De Marco Sisters and film starlet Marcia Van Dyke, are guests of Morton Downey.

WMAL-TV—10:30. "Tattle-Tale Red," with Linda Watkins and Frank Albertson.

WNBW—10:45. Films of the world championship fight between Jack Johnson and Stanley Ketchel.

DAYTIME STATIONS

WQQW—570 kc.—6:55 a. m. to 5 p. m.
WPIK—730 kc.—6:15 a. m. to 5 p. m.
WARL—780 kc.—6:45 a. m. to 5 p. m.
WGAY—1050 kc.—6:45 a. m. to 5 p. m.
WBCC—1120 kc.—7 a. m. to 5 p. m.
WFAX—11220 kc.—6:45 a. m. to 5 p. m.
WOOK—1530 kc.—6:45 a. m. to 5 p. m.

10—3 WNBW: Herson in Person, 6-9:30 a. m. and 2-3 p. m. WTTG: Time Out for Beauty, 10:15; Early Bird Theater, 10:30; Headline Clues, 12; Rumpus Room, 12:30; OK Mother, 1; TV Disk Jockey, 1:30; Shop the Town, 2:30. WMAL-TV: Hollywood Matinee (films), 2. WTOP-TV: Garry Moore, 1:30; Robert Q.'s Matinee, 2:30.

Today's Television Program

	WNBW Channel 4	WTTG Channel 5	WMAL Channel 7	WTOP Channel 9
3 :00 :15 :30 :45	Ransom Sherman Bert Parks (variety)	News, Noel; Lamb Disc Jockey Art Lamb Aletha Agee	Ruth Crane Ruth Crane Sports Parade Sports Parade	Robert Q's Matinee Matinee; Klavan Fashion Magic (Ilka Chase)
4 :00 :15 :30 :45	Kate Smith Show Kate Smith Show	News, Noel; Lamb Disc Jockey Art Lamb Aletha Agee	Pimlico Races Pimlico Races National Sports National Sports	Homemakers' Exch. Homemakers' Exch. Vanity Fair Vanity Fair
5 :00 :15 :30 :45	NBC Comics Panh'ndle Pete Howdy Doody Howdy Doody	News, Noel; Lamb TV Disc Jockey Say It with Music Tony Wakeman	Sports Parade Sports Parade Sports Parade Sports Parade	Lucky Pup Cowboy Playhouse "Down Wyoming Trail"
6 :00 :15 :30 :45	F'tlight Theater F'tlight Theater F'tlight Theater F'tlight Theater	Moppet Shop G. Williamson Shop the Town Dianne Cameron	Frontier Theater "Way of West" Wally Wales This Wk. in Spts.	Tex Ritter Space Cadet Top of the News Top of the News
7 :00 :15 :30 :45	Kukla, Fran and Ollie The Showroom News Caravan	Captain Video Captain Video Most Imp. People Game Room	Telenews Sports Reel Life With Linkletter	Xmas Catalogue Hazel Markel News; Edwards Perry Como
8 :00 :15 :30 :45	Quiz Kids Quiz Kids We, the People We, the People	Les Sand Film Shorts Hold That Camera	Twenty Questions Twenty Questions Pro Football Highlights	Mama Peggy Wood Man Against Crime
9 :00 :15 :30 :45	Versatile Varieties The Big Story (drama)	Hands of Mystery Hands of Mystery Inside Detective Inside Detective	Pulitzer Prize Playhouse "The Raven" Zachary Scott	Magnavox Theater Magnavox Theater Magnavox Theater Magnavox Theater
10 :00 :15 :30 :45	Cavalcade of Sports Cavalcade Great Fights	Cavalcade of Stars Jackie Gleason Jane Pickens Roger Price	Penthouse Party Penthouse Party Billy Rose Show Billy Rose Show	Star of the Family Beat the Clock Beat the Clock
11 :00 :15 :30 :45	Broadway Open House Jerry Lester	Tony Wakeman Nite Owl Theater "Thanks for Listening"	Adventure Playhouse: "Allotment Wives"	News; Sports Playhouse Nine "The Pay-Off" Lee Tracy

THE HECHT CO. SILVER SPRING OPEN FRIDAY 12:30 TO 9:30 P.M.; WASHINGTON STORE HOURS, 9:30 A.M. TO 6 P.M.

SALE! Friday and Saturday

AT THE HECHT CO., WASHINGTON AND SILVER SPRING

TREMENDOUS SAVINGS ON RUGS, TABLE CLOTHS, SHEETS, BEDSPREADS, BLANKETS . . . BUT SHOP EARLY WHILE QUANTITIES LAST!

RAYON TAFFETA

QUILTED SPREAD

Single, Double **9.98** each

How long since you've glimpsed swish rayon taffeta spreads anywhere near this price! Luxuriously quilted all over the top! Full-length 22-inch sides! In rosedust, blue, Hunter green or wine, rich colors to dress up your bedroom for winter months.

Matching vanity skirt 6.98; Pillow sham 3.98 Valance, 2.98; Pleated, lined Draperies, 2½ yds. long, lined, pr. 9.98.

The Hecht Co., 6th Floor, Washington; 3rd Floor Silver Spring

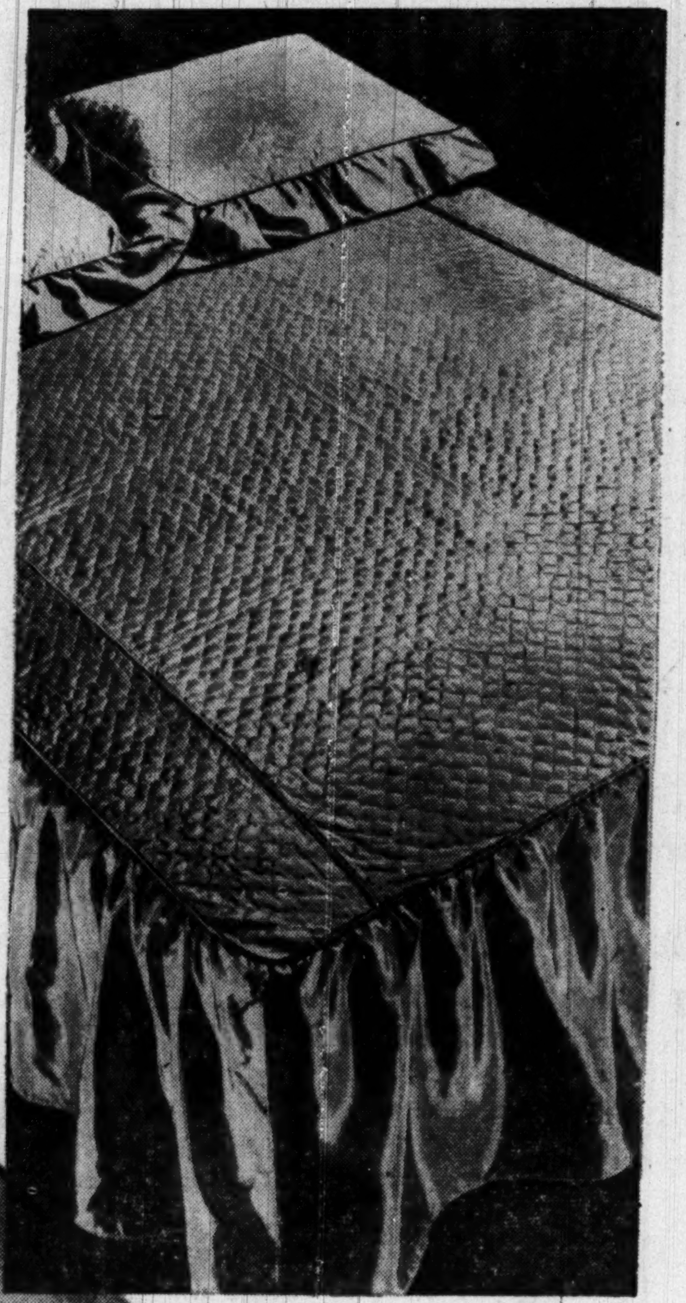

PEPPERELL COMBED

PERCALE SHEETS

Seconds of Higher Priced Sheets **2.99** 72x108

Only minor defects . . . and who minds those when you get sumptuous percale sheets at savings like this! Not just white, but colors that usually cost even more. And not just percales, but percales combed for extra silky smoothness. For 2.99 you get the 72x108 size. 81x108 sheets, 3.29; Cases, 79c.

The Hecht Co., 5th Floor, Washington; 3rd Floor Silver Spring

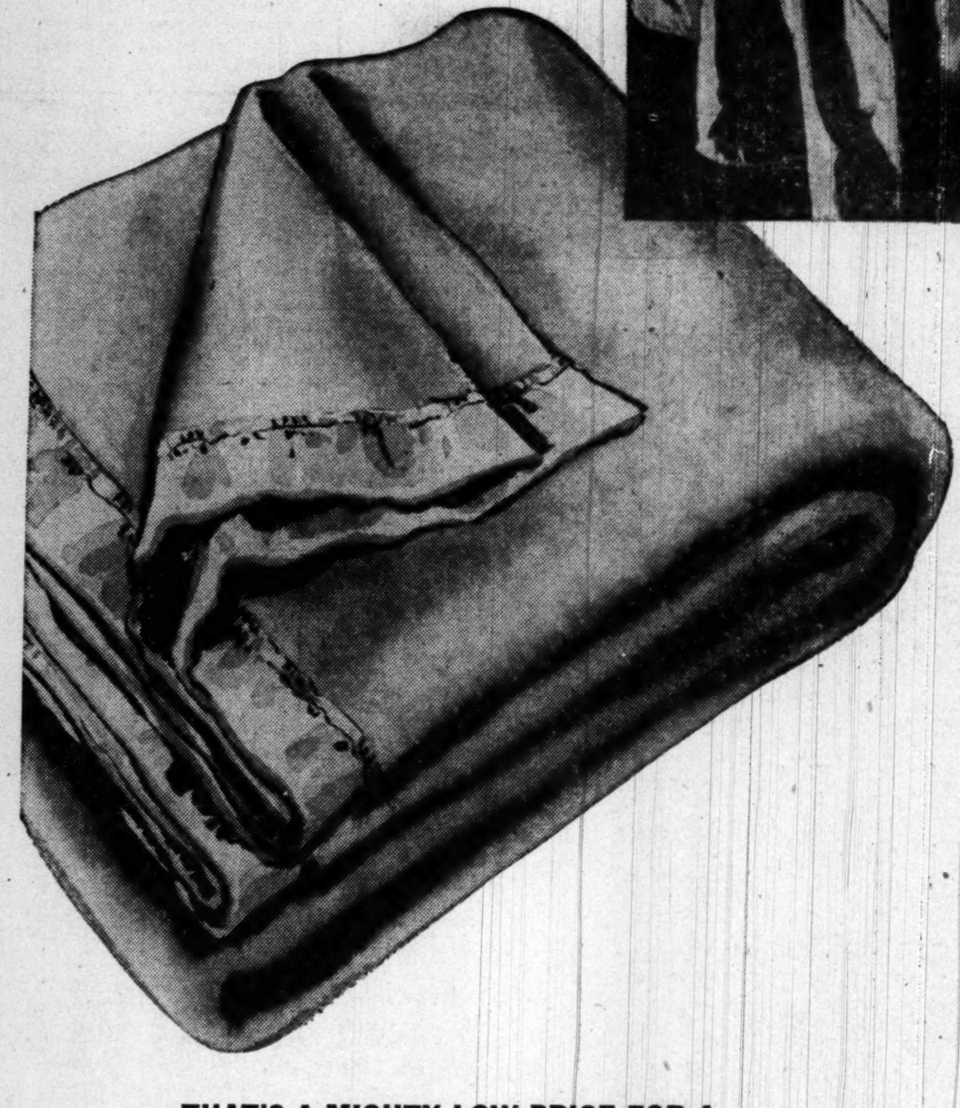

THAT'S A MIGHTY LOW PRICE FOR A

WOOL BLANKET

Popular 6x7-ft. **7.99**

Buy them for yourself or for gifts! Buy them now and save! One of the country's top mills made these blankets expressly for us. All wool . . . brushed to a fluffy nap to keep you toast-warm without weighing down on your shoulders. Luxuriously bound in rayon satin. Moth-proof! Rose, blue, green, geranium, hunter green, peach, gold.

The Hecht Co., 5th Floor, Washington; 3rd Floor, Silver Spring

9x12 LOOP TWIST RUGS 29.95

Some imperfects! Latex-backed so they won't slip. With puff-soft cotton loops! Gray, hunter green, nile, red, rose, chartreuse, white.

RAYON SATIN DOWN COMFORTS . . . $20

Thick with soft, fluffy down! Covered in gleaming rayon satin . . . stitched for added beauty. In a brilliant lineup of colors. A grand buy!

RAYON TAFFETA DOWN COMFORTS . $15

Choose from rose, blue, gold, aqua, green, flamingo or popular hunter green! They're marvelously warm . . . and handsome . . . SO low priced.

SECONDS! MATTRESS PADS, 2 for . . . $5 *(2.99 each)*

Made of sturdy muslin, filled with fine wool batting . . . and stitched to keep every sliver of wool in place. Twin size. (Double size 3.50).

PILLOWS 3.99

80% feathers for resilience, 20% down for luxurious softness. Featherproof ticking. Not too soft . . . not too hard. Excellent value!

ELECTRIC BLANKETS . . . . $24 *(tax included)*

Made by famous Pepperell Mills . . . an amazing low price . . . and available in such lovely colors . . . blue, rose, hunter green, flamingo.

IMPORTED LUNCHEON SETS 1.99

Gleaming rayon damask in popular patterns . . . these choice colors: white, ivory, peach, gold. 50x50" cloth, 4 napkins. Easily washed.

36x46" VENETIAN MIRRORS 19.95

Hang horizontally or vertically over fireplace, credenza, Television set or double-dresser and make your room look twice its size.

VENETIAN DOOR MIRRORS 5.99

Full-view plate mirrors that measure a full 14x48-in. Easy to attach on door or wall with attractive lucite clips.

Linens and Domestics, 5th Floor Washington; 3rd Floor, Silver Spring
Mirrors, 6th Floor Washington; 4th Floor Silver Spring

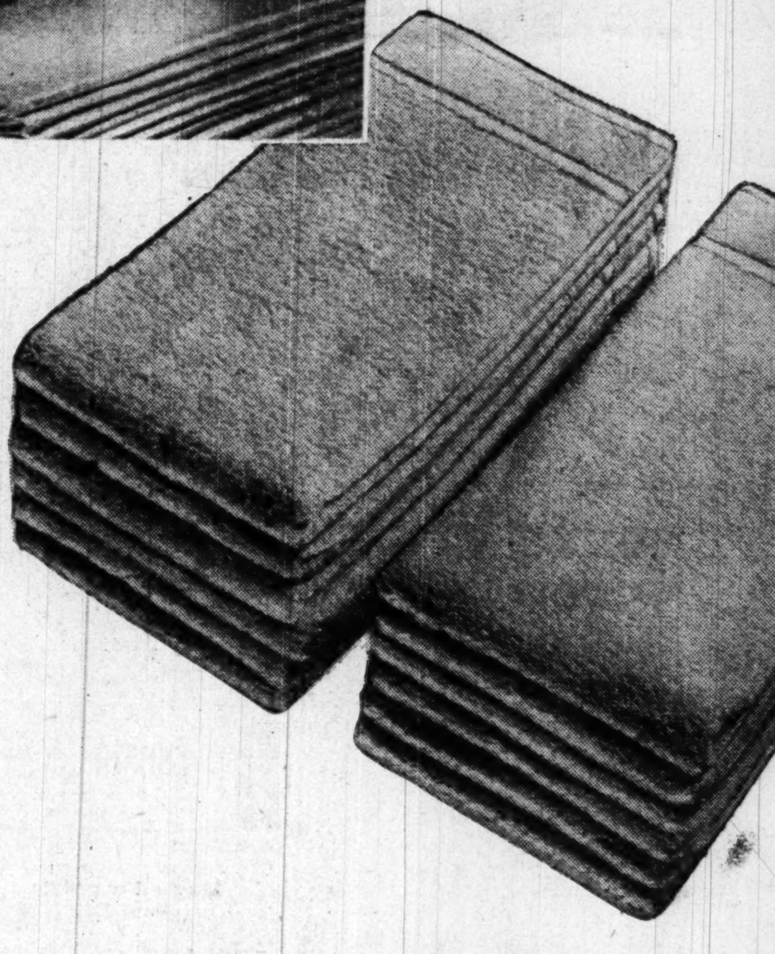

SECONDS OF EXTRA LARGE . . . FAMOUS

CANNON TOWELS

King Size 24x46-in. **99c**

So what if these are seconds! You can hardly see the flaws . . . they won't affect the wear! And you're getting Cannon's King-Size "Emperor" towels for only 99c. Long-looped for absorbency! With close underweave for extra strength! And in such glorious colors . . . petal pink, gray, aqua, yellow.
(Cannon's Sculptured Towels, some seconds, 22x44" . . 99c)

The Hecht Co., 5th Floor, Washington; 3rd Floor Silver Spring

THE HECHT CO.

Washington and Silver Spring

Phone NAtional 5100 — F St . . . 7th St . . . E St. — Fenton St. & Ellsworth Drive

'Visions of Sugar Plums' Come Early

Bazaar Season Brings Good Eating

By Lucia Brown

THOUGH VISIONS OF SUGAR PLUMS may not yet be dancing in your head, hundreds of Washington women have already started their holiday cooking!

They're the ones who are making delectable candies, cakes, pies and the like for bazaars. Prize cooks are trotting out their best recipes and the results will be served or sold in parish halls, schools, and clubs. In the next few weeks, there'll be dozens of opportunities around town for buying real, home-made goodies.

Among the offerings at the Opti-Mrs. Club bazaar, for instance, will be cookies of Scandinavian extraction made by Mrs. Hal Hellickson, first vice president. The sale will be tomorrow at the Woman's Club of Chevy Chase from 12:30 to 4:30 p. m. Mrs. Hellickson brought her cookie recipes with her when she moved here from Minnesota. Here are two of them:

SWEDISH COOKIES

½ pound butter
½ cup powdered sugar
1¾ cup sifted flower
1 cup nuts, grated
1 teaspoon vanilla

Cream butter and sugar. Add nuts, vanilla, and flour. Chill in refrigerator, then roll dough into small balls the size of a large olive. Press with a glass covered with wet cloth. Bake 12 to 15 minutes at 350 degrees until light brown. (Don't overbake.) While still warm, roll in powdered sugar. These cookies improve with age. The recipe makes five dozen.

KRIS KRINGLES

½ cup shortening
¼ cup sugar
1 egg yolk, beaten
1 tablespoon grated orange peel
1 teaspoon grated lemon peel
1 teaspoon lemon juice
1 cup cake flour, sifted
⅛ teaspoon salt
1 egg white, slightly beaten
½ cup finely choppen walnuts
9 candied cherries

Cream shortening, add sugar and then egg yolk, lemon peel, orange peel and lemon juice. Beat hard. Stir in flour and salt. Chill in refrigerator. Form in small balls. Dip in slightly beaten egg white. Roll in nuts. Place on greased cookie sheet. Press half cherry in center of each. Bake 20 minutes at 325 degrees. This recipe makes 1½ dozen cookies.

TURKEY POT PIE will be the savory main dish served at dinner time when St. Paul's Episcopal Church in Alexandria holds a bazaar on November 18. Hours for the bazaar itself are 10 a. m. to 9 p. m. (There'll be turkey soup for lunch!)

Mrs. Leroy Peabody, who will be in charge of the meals, is famous for her turkey pie. Here's the way she and her co-workers will make enough of it to serve 200 persons:

TURKEY POT PIE
(200 servings)

2 large turkeys, New York dressed, about 20 pounds each
2 pounds onions
90 pounds potatoes
3 bunches celery
6 gallons canned diced carrots
Salt and pepper to taste

Roast turkey as usual, omitting stuffing. Five hours should be sufficient for any large turkey. Cool turkey. Have a group of ladies pick the turkey from the bones and cut in small pieces.

Add the onions cut in small pieces, the potatoes cubed, and celery diced. Season to taste. Add enough water to cover and simmer until all the vegetables are soft but still firm. For this amount, the mixture will cook better if divided in three large containers. Add the diced carrots, including the juice.

Divide the above into seven large roasting pans, each to serve at least 30 portions. Cover each pan with 30 biscuits. Bake in hot oven (400 degrees) until biscuits are brown.

HOMEMADE MINCEMEAT will be a choice item for sale at the All Soul's Unitarian Church bazaar in Pierce Hall November 16, from 3 to 9 p. m. and November 17, from 12 noon to 9 p. m.

It will be made by a 300-year-old family recipe which Mrs. A. Powell Davies, wife of the minister, brought to this country with her when she came from England. Made without beef, it's uncooked and full of fine, fruity flavor.

OLD ENGLISH MINCEMEAT

1 pound raisins, stoned
1 pound currants
1 pound suet
1 pound raw Demerara sugar (brown sugar may be used)
1¼ pounds apples (weight after paring and coring)
Sixth of an ounce of cinnamon
Rind and juice of 1 lemon
1 gill good brandy (½ cup)

Run dried fruit and apples through mincing machine with medium blade. Add brandy, grated lemon rind and lemon juice. Mix well and let stand overnight. Pack in jars or stone crocks. Need not be sealed.

MOIST, CHOCOLATEY devil's food cake will be among the good things gracing the food table at the bazaar to be given November 18 by the Ladies Board of the Georgetown University Hospital. The place will be the Medical School Library at Georgetown, the hours 4 to 8 p. m. More than 50 Washington women are baking cakes for this sale, among them Mrs. Rose Colliflower who will make the devil's food mentioned above. Here is her recipe:

DEVIL'S FOOD CAKE: 1 cup butter; 2 cups sugar; 4 squares chocolate, melted; 5 eggs; 1 cup buttermilk; 2½ cups flour; ½ teaspoon salt; 1 teaspoon vanilla; 1 teaspoon soda, dissolved in 1 tablespoon boiling water.

Cream the butter, add the sugar, then the melted chocolate. Add the eggs without beating—5 yolks and 3 whites. Add one at a time, beating in thoroughly. (Save the other two whites for icing.) Sift the flour and salt, then add to mixture alternately with the buttermilk. Stir in vanilla, and last of all the baking soda and water. Pour into two 8 by 8 inch cake pans, if you want thick layers, three if you want thin ones. Bake in moderate oven about 35 minutes. Ice with 7-minute frosting, made with the two egg whites and any good standard recipe.

Del Ankers

BAKING BEE—Mrs. John E. Linn (left), Mrs. Leon A. Martel (center), and Miss Rose Colliflower get together to bake cookies and cakes for the Georgetown Hospital bazaar

Chase-Statler Photo

MINCEMEAT MASTERPIECE: Using a 300-year-old recipe, this group from All Souls' Unitarian Church make mincemeat for the bazaar to be held in Pierce Hall November 16 and 17. From left to right: Mrs. Proctor L. Dougherty, assistant chairman; Mrs. A. Powell Davies, wife of the All Souls' minister, and Mrs. Roger Whitman, general chairman

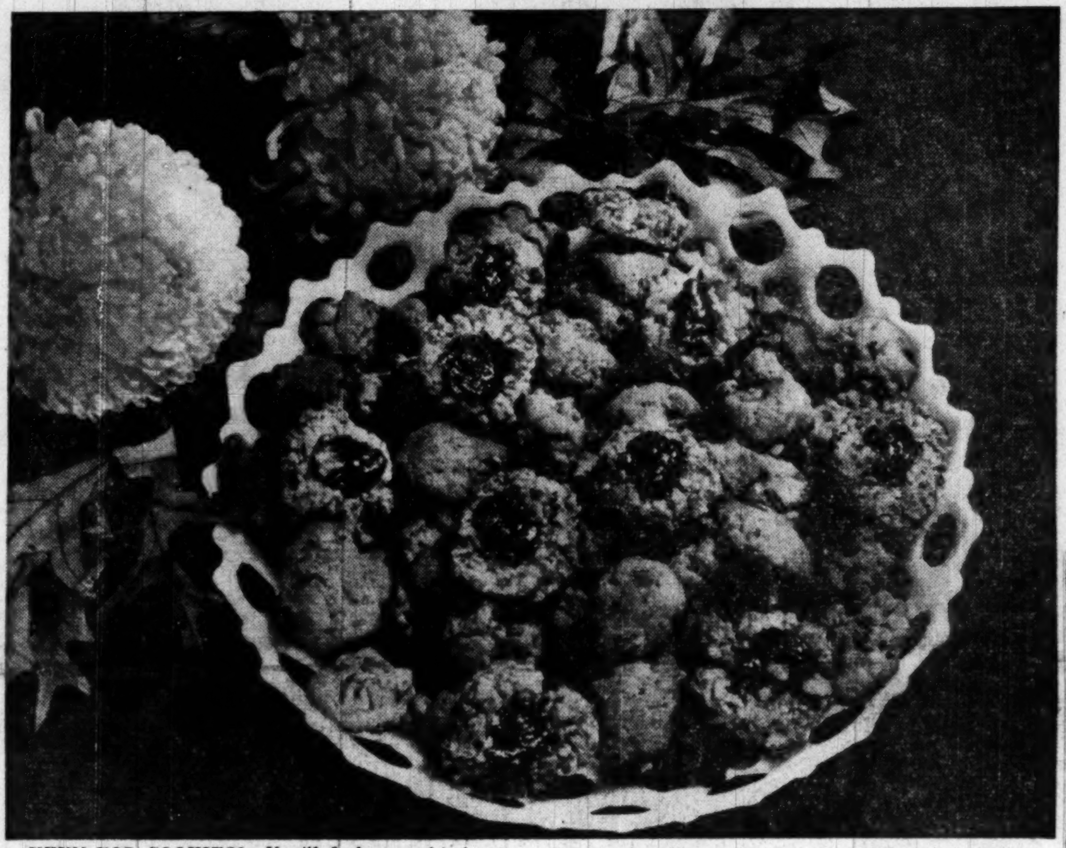

KEEN FOR COOKIES?—You'll find many kinds at bazaars to be held in Washington during the next few weeks. Pictured are two delicious Christmas varieties, destined to star at the Opti-Mrs. bazaar

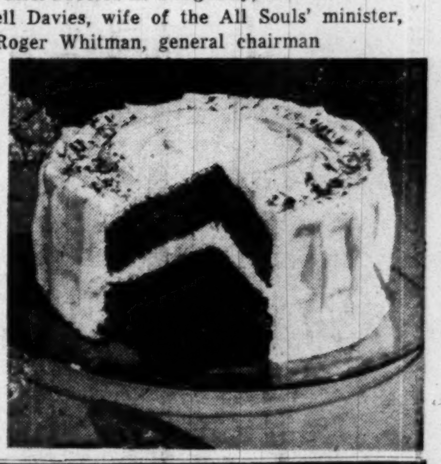

BROWN GOODNESS—Devil's food cake, made with buttermilk, is one of the delectable treats to be sold at the bazaar scheduled for November 18 by the ladies board of the Georgetown University Hospital. It will be made from Mrs. Rose Colliflower's recipe

Quality • Reliability • Prestige

R. Harris & Co.
JEWELERS AND SILVERSMITHS SINCE 1874
F AND ELEVENTH STREET, N. W.

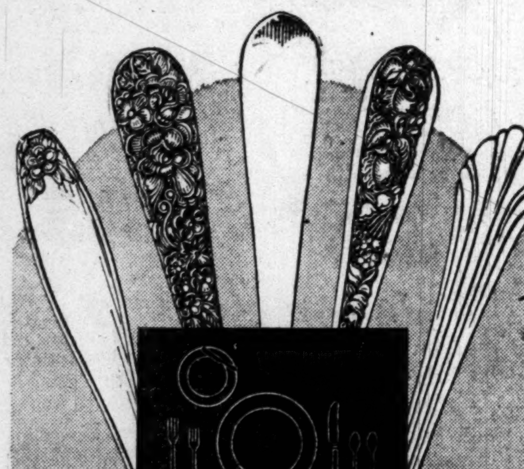

America's Loveliest Sterling

Choose Stieff for your silver service, and you have the finest. The Stieff "Place Cover" plan makes it easy. Each Place Cover comprises the six essential pieces shown.

Come in—select the pattern you prefer; each superb in styling and quality. One Place Cover, six pieces (medium knife and fork, salad fork, butter spreader, cream soup spoon and one teaspoon), in Puritan, $22.90—Rose, $22.20—Betsy Patterson, $22.90—Corsage, $22.20—Homewood, $23.95. (Patterns illustrated in the order named.)

Prices include Federal Tax

Stieff Silver

Charge Accounts Are Available

Store Hours: Monday Through Saturday 9:30 to 5:30

Gifford's

ICE CREAM & CANDIES
featuring...

THANKSGIVING ICE CREAM ROLLS

TURKEY ROLL—
A creamy Chocolate Turkey standing in a roll of rich Vanilla Ice Cream, hand decorated with Chocolate and Orange Whipped Cream
90c a qt. Roll

TURKEY PECAN ROLL—even more special.
$1.25 a qt. Roll

PUMPKIN CENTER ROLL—75c a qt. Roll

For easy serving—order your Rolls sliced in advance, packed in dry ice, ready for you to pick up

phone SH. 5670 for . . .
SILVER SPRING and BETHESDA STORES
KE. 3-5670 for ARLINGTON STORE
OPEN 10 A. M. TO 11 P. M. DAILY INCL. SUNDAY
LARGE PARKING LOTS

COLONY HOUSE

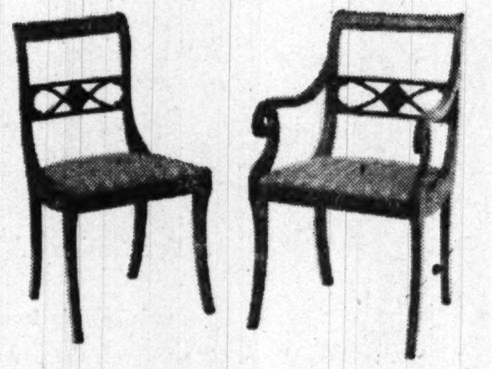

Replacing . . . Filling In . . . Colony House Has

CHAIRS TO MATCH YOUR DINING ROOM SUITE

This Thanksgiving can be the most gracious you've ever had . . . especially if you replace your worn dining chairs with the charm and quiet dignity of these fine traditional chairs, magnificently finished in beautiful polished mahogany. No matter what the design of your present dining room, Colony House has the chair to complement it perfectly. Come in . . . see these impressive chairs at Colony House today!

5 Side and 1 ARM CHAIR $99.50

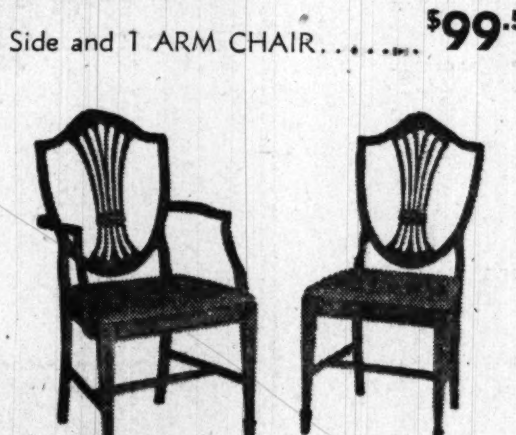

COLONY HOUSE
4244 CONNECTICUT AVENUE

Open Every Night Till 9, Saturday Till 6

CLEARANCE

BLOUSES
Cotton 3.95 to 5.95 NOW $1
Crepe 6.95 to 12.95 NOW $3

SKIRTS
Regular 5.95 to 14.95
Solid colors and novelty combinations. All wool, sizes 10 to 18.
NOW $4.88 to $7.88

DRESSES
Regular 10.95 to 39.95
Crepes, velvets, gabardines, corduroys, and novelty fabrics. All colors, sizes 9 to 15, 10 to 18.
NOW 25% to 50% OFF

COATS
Regular 49.95 to 79.95
Selected groups of fur trimmed and untrimmed coats.
NOW 25% to 50% OFF

STORM COATS
Regular 39.95
Mouton collar and wool lined, sizes 10 to 18.
NOW 28.00

DINNER & EVENING DRESSES
Regular 19.95 to 59.95
Laces, tulles, brocades and crepes. Sizes 10 to 16, and 9 to 15.
NOW 25% to 50% OFF

SUITS
Regular 49.95 to 79.95
Gabardine, menswear worsteds, and tweeds, sizes 9 to 15, 10 to 20. All colors.
NOW 38.00

VELVET SUITS
Regular 49.95
Beautiful black, sizes 12 to 16.
NOW 38.00

CORDUROY JACKETS & SKIRTS
Regular 7.95 to 8.95
Sizes 10 to 16.
NOW 4.88

Special group of 12 suits, regularly 39.95. Softly styled dressmaker styles, sizes 10 to 16.
NOW 28.00

Yeager's
8630 Colesville Rd., Silver Spring, Md.
Open until 9 P. M. Daily Including Saturdays

WEEKDAY DINNER

Baked Pork Chops and Onion Rings — Sweet Potatoes
Buttered Broccoli — Bread and Butter
Fresh Pears in Orange Juice — Beverage

FRESH PEARS IN ORANGE JUICE

Ingredients: 2 cups (about) strained orange juice (juice of 4 good-sized oranges), 4 medium-sized firm ripe pears.

Method: Have orange juice ready and chilled. Peel a pear thinly, cut in half and carefully cut out core with small sharp knife from each half; cut into an individual serving dish in thin slices the length of the pear; pour ½ cup orange juice over. Prepare other portions the same way to keep pears from darkening. Serve at once. Makes 4 servings.

Note: The above quantities make 4 hearty servings; the same number of pears and the same amount of orange juice may be used for 5 to 6 servings; just divide in individual serving dishes accordingly.

Mary Haworth's Mail

After Some Years' Marriage, Wife Feels Uneasy About Her Husband's Gallantries to Other Women; Is She Tired or Lonely? Would New Clothes Help?

DEAR MARY HAWORTH: I used to think if ever I got a husband, I'd make such ado over him that he wouldn't want to look at another girl. It hasn't worked with Fred; and although I am almost sure he wouldn't sacrifice what we have for any other women, I can't help feeling jealous. Why would I begin to feel this way, after having been a happy, normal, well-balanced person up to the age of 35?

Fred and I were 28 when we married. I had worked for a long time and got along well with my associates, both men and women. I learned in those associations that most men will make a fuss over a personable female; but when my husband does it, I get tense. I want to laugh with him and dismiss it, but I can't. In the past, we had a couple of scenes when I asked him to help me understand this reaction of mine. I learned that is a wrong approach. But we've talked over other things; so why not this?

Amusingly enough, it took two years of courting for Fred to get me interested. I just couldn't see him. He still uses his old tactics when trying to impress a girl, and he looks downright silly. I chuckle to myself and think "You'll never succeed that way." Once or twice I've heard others say, "You have to know him well to like him," and while I don't care much for that statement, I include it as part of the picture.

Fred has many more friends than I, although I love people and like to be with them. I've observed that whereas new acquaintances always interest him, after a while they irritate him. He is a fairly attractive man, has a very nice personality, is more attentive than the average husband, and seems content to be home. He goes out only when the work of his various men's organizations needs him.

We haven't much money, which bothers Fred more than me. For instance, he says sincerely he hates to see me remodeling last year's clothes, instead of being able to afford new ones. I am nearing 40, though often taken to be much younger; and I enjoy housework and have a hobby that might earn a little money if necessary. We are devoted to our youngsters; and our only difference is religion. It doesn't flare often, but is serious when it does. Could this be the hidden trouble? Or am I tired, or lonely? Or do I need new clothes? Why am I upsetting the applecart? D. E.

DEAR D. E.: Up to the age of 35 you felt fresh and strong and vibrantly alive, I suppose. No exertion, no emergency, was too much for you. But gradually after 35 you began to feel weary and faded and nonresilient at times, as indeed all generous persons do, who are serving the welfare of others besides themselves.

Then because of this beaten feeling you'd also feel drearily insignificant at mixed parties, due to lack of public prestige and especially to lack of flattering new clothes to lift your looks and spirit; and you'd feel the sag particularly if "personable" younger females were present.

Watching the brides or belles or career girls in glamor raiment hold spotlight with the gentlemen,—your Fred included—while you beamed tensely from the sidelines, quite overlooked, it is almost a sure thing that you would go home feeling jealous or crushed. Or at any rate anxious, depressed and disposed to clutch at your husband for reassurance.

In short, I think you've hit on much of your trouble in asking—Am I tired or lonely? Or do I need new clothes? It is all of these things, plus a change in Fred that you sense but can't define, that causes you to take worried notice of his gallantries to the ladies.

YOU WERE INDISPUTABLY Queen of Hearts with Fred in the time when he had to work two years to catch your interest. And of course this supremacy carried over into the early rounds of marriage. But sooner or later you were bound to subside to the human level in his estimation; and maybe you weren't sensibly prepared for this shift in relationship, — that leads either to "settling down," or to marital crack-up.

Psychologists say that "romantic love," such as leads to "marriage for love," seldom lasts longer than five years, in the man's mind at least. By then it is either transmuted into realistic devotion if the relationship is good; or it is a blaze burnt out, leaving only the ashes of a dream—which is no basis for continuity. Probably Fred has long since arrived at realistic acceptance of you, whereas you may be still pining for the courtier tribute from him that men usually pay the passing or unattainable female. For guidance in finding your way to mature understanding, read "Love and Marriage," by Dr. Alexander Magoun (Harper & Brothers, publishers). M. H.

Mary Haworth counsels through her column, not by mail or personal interview. Write her in care of The Washington Post.

Open Evenings 'Til 9, Monday 'Til 6

Separates
• casual corduroy
• luxurious nylon

Casual mix 'n match corduroy battle jacket—hugs the body for warmth. Red, green, rust, sizes 10 to 16. **$10.95**

Skirt with patch pockets slightly flared. Red, green, or rust. **$7.98**

Nylon short sleeve sweater in dark green, white, pink, pistachio, and yellow. Sizes 34 to 40. **$5.98**

Mail Orders Accepted

Charge Accounts

THE Essie O'Donnell COY
3407 Connecticut Ave.
EMerson 8800

corsets-underfashions
Whelan's
1105 F STREET, N.W.

makes the most of your bustline

maidenform's "Maidenette"

Make the most of your bustline! There's hardly a bosom that Maidenette can't fit to perfection . . . and at first try-on! Just the right lift from below . . . Sizes 32A to 36A, 32B to 38B, 32C to 42C.

White Cotton, A&B..$1.50 C Cup..$2.00
White Nylon, A&B..$2.50 C cup..$3.00
Black Nylon A & B..............$2.50

Street Floor

There is a Maiden Form for Every Type of Figure

FIRST IN FASHIONS
Wynn's
FEMININE APPAREL SHOPS
3 STORES TO SERVE YOU
• 3134 Wilson Blvd.,
• Cr. Glebe Rd. & Lee Hy. Arlington, Va.
• 230 W. Broad St., Falls Church, Va.

WE GOT
Silly® Putty
PLAY CENTER, INC.
1018 18th ST. N.W.
REPUBLIC 1745

Call NA. 4200, ask for Circulation, and order The Washington Post.

Tobé Says...

Otter Has New Fashion Status

Perhaps you don't remember otter but I remember when my grandfather wore an otter fur collar on his coat, one that of course he wore for many years. Needless to say, the otter collar never wore out—that's the kind of fur it is.

Now, a smart furrier has elevated the lowly Canadian otter to fashion status. He has had the skins made very soft, pliable and not a bit thick. Besides, he's dyed them a beautiful dark navy blue that looks almost black and made them into very smart short coats for town and more formal wear. He suggested that the navy blue otter short coat makes an ideal dinner dress fur coat. And you should see the beautiful butterscotch color he has in long coats for knockabout and country wear.

(Copyright, 1950, New York Tribune, Inc.)

Armistice Day
SPECIAL
selected groups of
TABLE & FLOOR LAMPS
15% off

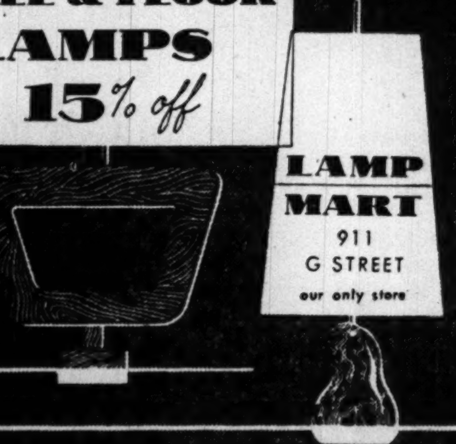

LAMP MART
911 G STREET
our only store
→ saturday only

Selma's

ARMISTICE DAY
rummage
Saturday, 9 a.m. to 3 p.m.

Exciting, opportune, rare reductions on odds-and-ends . . . each and every garment from our regular stocks. If your size is here in what you need, you'll save a young fortune! Be early.

odds and ends of
designer fashions
from Vogue, Harpers, Town & Country

$35. to $49.95
DRESSES
$19
Street and cocktail. Taffeta, lace, crepe, satin. One-of-a-kind. All colors and sizes in the group.

$59.95 to $79.95
SUITS
$37
Tweed and gray flannel casual suits, also colorful plaids. Fine woolens. All sizes in the group.

$49.95 to $69.95
DRESSES
$29
1 and 2 piece pure silks, failles, crepes, taffetas, satins, jerseys and finest wools. Sheathe types included.

$98 to $150.
SUITS
$79
Custom-type suits by best makers, tailored of Forstmann Milateen, sharkskin, imported tweeds, worsteds.

$59.95 to $98.
COCKTAIL DRESSES
$39
Ballerina and 10-inch length in yarn-dyed satin and taffeta; also ribbed silk velvet cocktail suits.

$49.95 to $98.
GOWNS
$35
Evening and dinner gowns in net, crepe, taffeta. All colors and sizes in this one-of-a-kind group

SELMA HATS **½ OFF**
French velours, velvets and felts for suit, dress and dinner wear.

COATS & COSTUMES

	Regular Price	NOW
Stroock Tolinia full length coat with pure silk plaid taffeta lining; size 14	175.	**98.**
Forstmann Mirella ¾ topper in navy with navy velvet collar Beautifully detailed	159.	**95.**
Broadtail-lined box jacket and skirt in cinnamon color. Size 14. Elegant costume	198.	**125.**

ALL SALES FINAL—NO REFUNDS—NO CHARGES

Selma's, 1307 Connecticut Avenue
Free Parking at "De Sales Parking," 18th and N, at rear of Selma's

Call NA. 4200, ask for circulation, and order Washington Post guaranteed home delivery

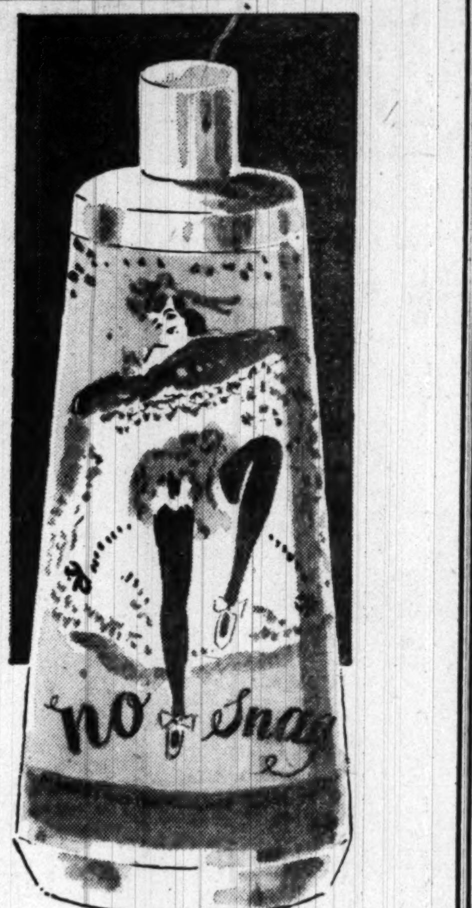

first time in Washington at
Woodward & Lothrop
NO-SNAG
reduces nylon snags and runs by 80%
97c

Conserve your nylons. Rinse you nylons in No-Snag . . . the new wonder bath that increases normal stocking wear many, many times. Retains all the sheerness of your hose. 8-ounce bottle gives you over 100 rinsings.
W&L—Hosiery, Aisle 19, First Floor.
Also at Bethesda, the Pentagon, and our new Bethesda-Chevy Chase Store.

1210 F Street N.W.

ERLEMAID SHOP third floor

In Half-Sizes
For Holiday Afternoons
Beads sparkle from luncheon on, across the pastel rayon satin portrait neckline, of a distinguished afternoon dress.
39.95

Erlebacher
Washington, D. C.

1133 Connecticut Ave. N.W.

Teamwork Pays Off In Kitchen

(This is the twelfth in a series of Friday articles written by experts in the food industry.)

By Marye Dahnke
Director, Consumer Service Dept., Kraft Foods Co.

MOST FOOD COMPANIES have a department similar in many respects to our Consumer Service Department, and each company tailors its department to its own needs. Here at Kraft our department is expected to represent the homemaker's point of view in every branch of the development of a food product.

We are part of a committee made up of representatives from each department, and when the committee gets together, we speak for you all the way from an idea for a food, through testing it for flavor, texture, performance, selection of the right package for easy use and storage, right down to its delivery to your food store. The same committee checks our foods regularly while they are on the market, to be sure quality is right and that the foods are proving satisfactory in home kitchens.

YOU MIGHT WONDER how we judge what you want when we seemingly spend our lives under the shelter of the company roof. There are two major ways of finding out. First, and most

SOUFFLE EXPERT—Making a feather-light cheese souffle in the Kraft test kitchen in Chicago is Marye Dahnke. A graduate of the University of Tennessee and Columbia University, she started the Consumer Service Department of Kraft Foods Co. 26 years ago. She is the author of the popular "Cheese Cookbook," published by A. A. Wyn Co. this spring

important, you write to us with suggestions, ideas and invitations to come out and meet your club group. The letters we get in the Consumer Service Department are an extremely accurate barometer of homemakers' likes and dislikes.

You sometimes tell the manager of your store of your likes and dislikes in foods. If it happens to be in our line, the store manager tells the food salesman and he in turn tells us. And these are only a few of the avenues of information from you to us which guide us in our decisions, not only in food product development, but recipe development. You keep us busy—seven or eight of us—working in three kitchens and office space.

WITH THE THOUGHT that you might like to try a recipe which is a perennial favorite in our department, I'm suggesting cheese souffle.

CHEESE SOUFFLE

- 4 tablespoons butter or margarine
- 4 tablespoons flour
- 1½ cups milk
- 1 teaspoon salt
- Dash of cayenne
- ½ lb. "Old English" Pasteurized Process Cheese or Kraft American, sliced
- 6 eggs.

Make a sauce with the butter or margarine, flour, milk and seasonings. When thickened and smooth add the sliced cheese, and stir until the cheese is melted. Remove from the heat and add the beaten yolks of the eggs; mix well. Slightly cool the mixture, and then pour it slowly onto the stiffly beaten whites of the eggs, cutting and folding the mixture thoroughly together. Pour into an ungreased 2-quart casserole. Run the tip of a teaspoon around in the mixture one inch from the edge of the casserole, making a slight "track" or depression. This forms a "top hat" on the souffle as it bakes and puffs up. Bake 1¼ hours in a slow over, 300 degrees. Serve at once.

Henderson Florists

EXCLUSIVE
But Not
EXPENSIVE
Artistic Floral Designs
Potted Plants

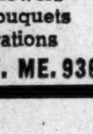

Fresh-cut Flowers
Wedding Bouquets
and Decorations
609 12th St. NW. ME. 9369

Blood Can Be a True Beauty Elixir For Skin, Blanche Learns

By Ann Lawrence
Third Day of Blanche's Beauty Program

"WHY SHOULD A WOMAN'S skin become so wrinkled and puckered as she grows older? Does that always happen with a dry-skin condition?" Blanche wanted to know.

And the answer is "yes;" it will happen unless preventative measures are taken. The reason is simple, really. As we grow older, the layer of fat and muscle, glands and blood vessels underneath the surface skin wither away.

As this underskin dries out, it refuses to spring back into place—after a smile or a frown for example. Eventually, a permanent crease comes into place.

BLANCHE'S NEXT QUESTION: "Is it possible to coax these glands back to work?"

Again, the answer is "yes," with increased circulation and stimulation.

There's one real beauty elixir and it's our own blood. It alone can truly revivify. Bathed in it, tissues re-new themselves.

You may ask, as Blanche did, if the skin can actually be lubricated from the outside. The underneath layers cannot, but the surface skin most certainly can.

MANY EMOLLIENT CREAMS today contain ingredients that closely resemble those actually secreted by the sebaceous glands, because they are most readily absorbed by the skin.

And so, for Blanche, we chose a new lubricant-lotion, one which blends delicate oils with an astringent. The oils would help replenish the depleted supply of natural oils.

TOMORROW: Corrective Contour Massage.

Copyright, 1950, Spadea, Inc.

Becomes November Bride

Miss Freeda Shoock, daughter of Mr. and Mrs. Charles Shoock, became the bride of Harvey Wolf, son of Mr. and Mrs. Abraham Wolf, November 5 at the Beth Sholom Congregation. Rabbi Harry J. Kaufman and Rabbi Henry Segal officiated.

Jelleff's
F Street, Silver Spring, Bethesda, 4473 Connecticut Ave. Shirlington

"In Appreciation"

These Great Jelleff Events Continue Today! Tomorrow!

Imagine it: Magnificent Forstmann-Woolen coats marked from $110.00 to just $79.75 . . . and Forstmann-Woolen toppers marked from $79.75 to just $59.75. . . . *don't miss them!*

Imagine it: A special purchase of a famous maker's $12.95 to $22.95 dresses all priced now at $7.95. . . . *don't miss them!*

Imagine it: Beautiful new suits (British tweeds, if you please; famous Milateens, if you please; lovely gabardines) that were all $59.75 but are right now $38.00 . . . *don't miss them!*

Imagine it: You can save nearly half the price of imported fold-up alarm clocks (seven jewels, and encased in lovely leathers). Their $18.00 price is now just $9.95. . . . *don't miss them!*

Imagine it: A great big selection of handbags (in smooth leathers, grained leathers, suedes and broadcloths) all lined with very practical, very gay leather-like plastic . . . and every bag is priced now at $7.14 . . . that even includes the Federal tax . . . *don't miss them!*

Toiletries' Specials

The pretty, the practical—but all feminine needs for yourself, for gifts!

Dorothy Gray

Dry Skin Lotion, $2 Size — $1

A new emollient cream in liquid form, especially prepared for year-round use. Not sticky, but with softening properties that make it excellent for dry, flaky, rough or scaly skin.

Dorothy Gray

Blustery Weather Lotion, $2 Size — $1

Greaseless, soothing lotion, helps prevent, relieve and soothe skin that is chapped, rough and red due to exposure to dry air, cold, wind. Ideal for children's sensitive skin.

Dorothy Gray

Estrogenic Hormone Lotion, $2 Size — $1

A cream that contains special ingredients to help keep face, throat and hands young looking. Excellent for dry, rough or flaky skin, helps do away with aging, faded look.

Revlon Perfect Pair

$1.50 Size Touch-and-Glow Liquid Make-up and Gift Box of Face Powder — $1.50

Touch-and-Glow with Lanolite, actually soothes and softens your skin—plus Revlon's "Genius Color" face powder—one complementing the other, to give you the fabulous flattering of candlelight.

Houbigants' Anniversary Treasure

Beloved Quelques Fleurs Perfume and Eau de Toilette-inspired floral fragrance—attractively combined in a flower scattered box just designed for gifting — $1.75

Frances Denney's Wilderness Oils of the Anniversary Box containing cream for the hands . . . balm for the body. — $2.50

Uniquely blended cream and liquid to bring younger-looking, smoother, softer beauty to hands, arms, elbows.

All Prices Plus Federal Tax

Jelleff's—Aisle of Beauty—Street Floor, F Street And All Jelleff Branch Stores—Shirlington, Bethesda, Upper Conn. Ave. and Silver Spring

Wool Jersey and Rayon Tissue Faille Blouses

in the season's most important, most wanted fabrics, styles, colors!

Regularly $10.95 — $7.45

Heller's Wool Jersey, soft, lightweight, specially fashionable . . . flattering twist drape neckline, keyhole opening . . . dolman sleeves pushed-up to bracelet length. Covered buttons in back. White, mauve, blue, yellow or navy. Sizes 10 to 16. $7.45.

Costume Beauty in rayon tissue faille, plunged low with wide petal collar . . . cap sleeves. Covered buttons. White, sunset, blue, violet, black. Sizes 10 to 18. $7.45.

Jelleff's—Blouse Shop—Third Floor, F Street and All Jelleff Branch Stores

$10.95 Wool Jersey SEPARATES — $8.75

The Blouse—new with dolman sleeves, petal notched collar, zipper in back. Pink, turquoise, tangerine. $8.75.

The Skirt—fronted with unpressed pleats, back is straight. In navy, black, tangerine, pink or turquoise. $8.75. Both, sizes 10 to 16.

Jelleff's—Sports Shop—Third Floor, F Street and All Jelleff Branch Stores

$4.50 to $5.95 Slips and Petticoats

Beautiful rayon crepes! Rayon satins! Wonderful, washable nylon crepes! — $3.65

All lavishly trimmed, some with cocktail hems, ruffles, shirring, bodices of nylon laces and nets, others with imported val and alencon style laces. All near perfection in workmanship, fit . . . with ribbon or adjustable straps. Petticoats with elastic waists. Choose from tea-rose, white, blue, maize or navy; sizes 32 to 38 in the group.

Jelleff's—Underwear Shops—Second Floor, F Street and All Jelleff Branch Stores

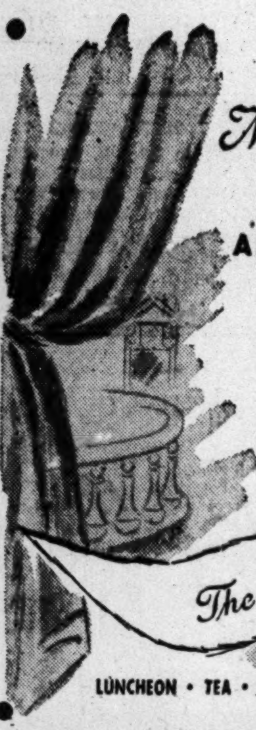
The Mayflower Lounge
PRESENTS
ARTINI & CONSUELO
DANSATION
9:00 and 11:30 P.M.
BOB GRANT
and his orchestra
cocktails and dinner dancing
from 6:00 P.M. daily
The Mayflower
LUNCHEON • TEA • COCKTAILS • DINNER • SUPPER DANCING

SAVE $$$$$$
ON
LIVING ROOM FURNITURE
BEDROOM FURNITURE
KITCHEN, DEN and NURSERY
FURNITURE
During the BARNES & KIMEL CO.'S
'Odds 'N Ends SALE'
NOW GOING ON AT BOTH STORES!
★ NEW ITEMS BEING ADDED DAILY ★
Great Reductions on Furniture . . . Plus Lamps, Mirrors, and Odd-Size Rugs.
Additional 10% Discount for CASH PURCHASES of $50.00 or more (Fr. Traded Items Excepted)
BARNES & KIMEL Co.
Romance Furniture
ARLINGTON 1916 Wilson Blvd.
ALEXANDRIA 2419 Mt. Vernon Ave.
BOTH STORES OPEN EVENINGS UNTIL 9

Sacred Heart Alumnae Plan Sulgrave Dance

The Secretary of the Navy and Mrs. Francis P. Matthews head the patrons list for the supper dance to be given by the Alumnae of the Convent of the Sacred Heart, 8101 Rockville pike, Bethesda, Md., tonight at the Sulgrave Club.

Erwin Howard Devron and his orchestra will play for dancing from 10 p. m. to 2:30 a. m.

Other patrons are: The Ambassador of Panama and Senora de Herbruger, Judge and Mrs. Ambrose O'Connell, Maj. Gen. and Mrs. Edward Cole, Dr. and Mrs. A. T. Bowie, Mrs. Nicholson Crean, Mrs. Parke H. Brady, Col. and Mrs. Noah M. Brinson, Mr. and Mrs. Hildebrand Accioly, Maj. and Mrs. Kilburn Brown, Mr. and Mrs. Frank A. W. Burke, Dr. and Mrs. Robert J. Coffey, Dr. and Mrs. Alfred A. J. Den, Mrs. David J. Dunigan and Mrs. Eustis Emmett.

Also Mrs. William Corcoran Eustis, Mrs. Henry H. Flather, Mr. and Mrs. Peter Grogan, Mr. and Mrs. George E. Hamilton, jr.; Mr. and Mrs. John H. Hiser, Dr. Raymond T. Holden, Professor and Mrs. Tibor Kerekes, Mr. and Mrs. Corneal J. Mack, Mr. and Mrs. J. Craig King, Comdr. and Mrs. John E. Madden, Mr. and Mrs. Camden McAtee, Dr. and Mrs. Eugene J. McDonald, Mr. and Mrs. Bernard Wise Montgomery, Mr. and Mrs. H. Gabriel Murphy, Mr. and Mrs. J. Raymond Nunan, Mrs. Eugene Roberts, Mr. and Mrs. John E. Shea, Mr. and Mrs. John Lewis Smith, jr.; Mrs. McCain Smith and Mr. and Mrs. Walter R. Truland.

Living in Arlington

Mr. and Mrs. Richard C. Sughrue are making their home in Arlington, following a Southern honeymoon. They were married September 30. The bride is the former Miss Ruth Marie Schultz, daughter of Mr. and Mrs. Fred W. Schultz of Warroad, Minn. The bridegroom is the son of Mr. and Mrs. Timothy G. Sughrue of Swampscott, Mass.

ARTHUR GODFREY'S
hi-V
NEW MIRACLE ORANGE CONCENTRATE

Finnigan

REHEARSAL—Senora Rudolph de Herbruger, wife of the Ambassador from Panama, leads this quartet through one of their numbers in rehearsal for the annual dance and entertainment of the alumnae of the Convent of the Sacred Heart. The dance will be held tonight at the Sulgrave Club, with proceeds going to the scholarship fund of the convent. The young alumnae are, left to right, Miss Caro Butler, Miss Jane McAtee, Miss Louise Cahill and Miss Ann Mundell. They are all members of the debutante committee for the dance

On Today's Calendar

SUSAN RIVIERE HETZEL CHAPTER, DAR, will meet today at noon at the chapter house,1732 Massachusetts ave. nw. The regent, Mrs. Benjamin Yancey Martin, will preside . . . **The Faculty Women's Club of the George Washington University** will meet for luncheon at 1:30 p. m. today at the Laura Lee, 555 South Washington st., Alexandria, Va. Thunderbolt Lefthand will lead a group of tribal dances by one member from each of the Blackfeet, Crow and Ottawa tribes . . . **Columbia Chapter No. 368, Women of the Moose,** will hold a dinner dance tonight at 6:30 at the Moose Home, 2200 20th st. nw.

FRIDAY MORNING MUSIC CLUB will meet at the Broadmoor today for a business meeting, 2:30 p. m., followed by a tea honoring the associate and new members of the club. Patrick Hayes will be the guest speaker.

Armistice Day Meetings:

THE WASHINGTON JUNIOR AUXILIARY of the Jewish Consumptives' Relief Society is sponsoring a benefit dance to be held at the Jefferson Room of the Willard Hotel. Dancing to the music of Sam Fishin's orchestra will start at 9 p. m.

WASHINGTON UNIT, WOMEN'S OVERSEAS SERVICE LEAGUE, will hold its annual Armistice Reunion Breakfast, 12:30 p. m., at the Broadmoor . . . **Alabama College Alumnae Club** will hold a fall dinner meeting, 7 p. m., at the University Women's Club, 1515 New Hampshire ave. nw. . . . The needlework and bake sale of **Zeta Tau Alpha** will be held at the home of Mrs. Franklin Steinke, 5017 Tilden st. nw., from 2 to 5 p. m. The annual bazaar is for the benefit of the Cerebral Palsy Manual published this fall by the National Society for Crippled Children and the Cancer Fund of the local chapter.

See the Special
NORCROSS
Christmas Books
Your own name imprinted on
NORCROSS • GREETING CARDS
AT YOUR FAVORITE STORE

Call NA. 4200, ask for Circulation, and order Washington Post guaranteed home delivery.

BEST & CO.

We have lots of
Cashmeres
The most luxurious . . . the most wanted sweaters in town. Soft imported cashmere yarn in maize, light blue, cocoa, natural, cherry, black or dark green. Sizes 34 to 40.
Slip-on, 13.95 Cardigan, 15.95
3 Initials, 2.50 extra
Wool flannel skirt with slash pockets, side-slits at hem. Black, brown or navy in sizes 12 to 18. 10.95
Mail and phone orders filled
Postage prepaid everywhere in the U. S.
BEST & CO.
4433 Connecticut Avenue, N. W. 8
Emerson 7700
BUS STOP AT THE DOOR

The Portrait Look
. . . so enchanting in crisp rayon taffeta. Absinthe green or sapphire blue. Left, also toast, with jewel buttons and three-quarter sleeves. Right, also silver grey in the off-the-shoulder line. Misses' sizes. 25.00 each. Misses' Dresses, Fourth Floor.
• All also at Spring Valley

Special purchase
Regularly 85.00
Now 65.00
And very special these suits are—Note their beautiful tailoring, detachable black rayon velvet collars, exceptionally fine fabrics, handmade buttonholes, and other important details. Left: Forstmann's Florenta* (90% wool, 10% rabbit hair) black, navy, grey, wine, or purple.
Right: Oxford grey flannel only. 10-18. Misses' Suits, Fourth Floor.
*Reg. U. S. Pat. Office
Julius Garfinckel & Co.

The Toy Box

Busy Hands—and Feet—Build Happiness

By Alleis C. Wilson

THE LONG LINES of wheel toys—wagons, bikes, tricycles, scooters, kiddie cars, etc.—now on display in the toy departments of Washington stores attest their popularity as Christmas gifts. Few things bring more excitement to a youngster than the thrill of finding a longed-for vehicle under the tree.

For the very smallest children, a kiddie car answers the problem of locomotion. These are very inexpensive. They are outgrown before too long but the enjoyment of the child is worth the investment. (G. C. Murphy—$2.95).

A child who has graduated to the tricycle class should best be started on a small one. (The Hecht Co.—$3.95 for the 8-inch size). From these smallest ones the three-wheeled vehicles range upward in size and price. A large one shaped like a girl's bicycle would see a child safely through to bicycle age. (The Hecht Co.—$42.50).

ALSO AMONG THE trike types are a group of "cars." These vehicles are made to represent everything from farm equipment to policemen's motorcycles. A pedal-driven tractor with a derrick is just the thing for the boy who will enjoy heavy lifting. If he has trouble finding objects to lift, he might try setting up a tow truck service for other pedal cars in the neighborhood. (The Hecht Co.—$19.95).

A heavy-duty tractor with tractor-tread rubber tires has four attachments for realistic play work. The attachments are an operating dump cart, a scoop shovel that scoops up sand, earth or snow, a road grader that levels sand, earth or snow, and a fire engine platform big enough for a child to stand on. All are at F. A. O. Schwarz.

For a less ambitious earthmover, a wheelbarrow will satisfy the hauling problem A red metal one with a rubber tire is small enough to be handled by a busy 2-year-old. (Woodward & Lothrop—$1.95).

IF THE YOUNGSTER for whom you are buying admires firemen and firefighting equipment you can make your selection from any number of fire engines. A pedal car type engine is complete with two wooden ladders sturdy enough for climbing (but only three steps high to prevent serious falls for young firemen). It has a step-up platform with handrails on the back. (Kann's—$20.95).

A fire chief trike-wagon with a 16-inch wheel has small detachable ladders. (Kann's—$18.95).

And a fire chief's car would suit the leader of the neighborhood's fire brigade. This bright red roadster is 39 inches long and has chrome trim and an authoritative bell. (F. A. O. Schwarz—$32.50).

A YOUNG "POLICEMAN" will be able to handle any emergency on his motorcycle trike. This three-wheeled toy has a windbreaker with "Police" printed in large letters across it. It also has a dummy red flashing signal, a metal box between the rear wheels and a radio aerial. (The Hecht Co.—$27.50).

ANY RESIDENTIAL AREA with long stretches of sidewalk is the perfect place for fun on a large red scooter. Once the art of balancing is learned, the child can zoom around the block for hours. (Woodward & Lothrop—$6.95.)

Another old favorite among children is a little red wagon. A very small one would serve for chauffeuring favorite teddy bears around by a toddler. (The Hecht Co.—$2.50). Large ones are useful for riding other children around or can even be pressed into service for hauling groceries home from the nearby stores. ($8.95).

Since so many children today play cowboy most of their waking hours, one manufacturer has devised a way to make any tricycle look like a cowboy's pony. A heavy paperboard horse's head can be attached to the handlebars and the tail can be mounted under the seat. (Kann's—$1).

THIS CONVERTIBLE four-wheel bicycle has a frame which makes it possible to fit a bike to a child's needs. The convertible wheels may be raised from the ground to help teach balance. Available at F. A. O. Schwarz

Workshop Center Offers Tryout Courses

"Try-out Courses in the Arts," sponsored by the Workshop Center of the Arts, will begin on November 13 and run to December 23.

The courses will include painting, sculpture, ceramics, writing, modern dance, drama, radio acting, photography and music appreciation. The six-weeks courses are offered biennially to introduce busy adults to the workshop's "leisure is a lark; it's fun to create" program.

Classes are held once a week at the old Walsh-McLean mansion, 2020 Massachusetts ave. nw. Since classes are for a limited number, only early registrants will be accepted. For further information call Adams 2309 or Adams 1225.

Jango Junior Tea Saturday

THE JUNIOR JANGO membership tea will be held on Saturday at 3:30 p. m. at the home of Mrs. Harold Stuart, wife of the Assistant Secretary of the Air Force.

Senior board members assisting Mrs. Stuart will be Mrs. Charles Bolte, Mrs. Robert T. Briscoe, Mrs. P. M. Hamilton, Mrs. John T. Koehler, Mrs. Robert B. Luckey, Mrs. Thomas Finletter, Mrs. Archibald Alexander, Mrs. Edward H. Thiele, Mrs. Anthony C. McAuliffe, Mrs. Joseph A. Morris, Mrs. Lewis A. Pick, Mrs. J. W. Roper, Mrs. Paul H. Streit, and the president of Jango, Mrs. W. H. H. Jones.

THE JUNIOR BOARD, of which Nancy Dickie is president, will present a novelty style show modeling merchandise from the Jango Bargain Shop. Other board members and Jangoes who will model are Jane O'Brien, Mari Lu McEwen, Suzanne Bourgeois, Nell MacCracken and Mary Riddle.

The Junior Jangoes have two guilds of their own—Doctors' Hospital Guild and Soldiers, Sailors, Marines and Airmen's Club Canteen. All service juniors between the ages of 14 and 18 who wish to attend the membership tea are asked to phone the Jango office at 916 17th st. nw. for reservations.

Pioneer Women Sign Up Stars For Celebration

The silver jubilee dinner and dance of Pioneer Women of Washington, scheduled for November 19 at the Statler Hotel, will feature the New York Jewish theatrical team, Dvora Rosenblum and Nachum Melnick, in a repertoire of songs, dances, humor and dramatic numbers presented in colorful costumes.

Principal speaker will be Oscar R. Ewing, United States Federal Security Administrator. Guests of honor will be two women leaders from Israel, Mrs. Beba Idelson, member of the parliament, and Mrs. Elisheva Eshkol, leader of the Labor Federation.

Mrs. Murray Frank is chairman of the silver jubilee committee and Mrs. Alvin Morgenstein is chairman of reservations.

1036 CONNECTICUT AVE. AT L

Practical, smart, "Black Watch."
A plaid jumper, with velveteen trim—goes where you go, grows as you grow. 10-16.
14.95
Gifts and Layettes for Baby, Too!
REpublic 7021
Open 9:30 'til 6
Fashions FOR THE TIME OF YOUR LIFE

Open Friday evening until nine—

HOLIDAY SEPARATES
RAYON SATIN SKIRT. PURPLE, BEAUTY OR CATSEYE GREEN 17.95
VELVETEEN CAMISOLE. ORANGE, GREEN, BLACK OR NAVY. 9.95
VELVET HALTER. BLACK ONLY. 7.95
VELVETEEN BLOUSE. ORANGE, GREEN OR BLACK. 9.95
Gretchen Cole
INCORPORATED
BETHESDA, MARYLAND
7244 WISCONSIN AVENUE

Call NA. 4200, ask for Circulation, and order Washington Post guaranteed home delivery.

STYLISHLY SLIM

After the Famous JULES Service
A Jules Patron lost 14 pounds in 20 easy treatments. Results Guaranteed. Spot Reducers Courses start at $17.50.
JULES REDUCING STUDIO
1632 King St., Alex.
TEmple 7140

Casually tailored—so adept at town and country living.
Left: close clipped fleece, 99.50.
Right: Stroock's tweed, 85.00.
Greenbrier Sports Shop, Fourth Floor

Julius Garfinckel & Co.
F Street at Fourteenth
Also at Spring Valley

Sweaters from England
The warm, rich softness of wool zephyr in wonderful shades . . . cascade aqua, beau blue, lime tint, natural, brick dust, rose or juniper green. Short sleeve slipover, 5.95; long sleeve, 6.95; cardigan, 8.95.
Greenbrier Sports Shop, Fourth Floor

Naiman
MRS. RUSSELL EUGENE HILL is the former Miss Edith Virginia Dunkum, daughter of Benjamin S. Dunkum and the late Mrs. Dunkum of Charlottesville, Va. The ceremony took place November 3 at the Lutheran Memorial Church, the Rev. Ralph Tabor officiating. After a Southern honeymoon the newlyweds will make their home in Washington

Glogau
MRS. FRANCISCO F. GARCIA is the former Miss Luidita C. Palting, daughter of Mr. and Mrs. Candido R. Palting of Hyattsville, Md. The bridegroom is the son of Mr. and Mrs. Jose A. Garcia of Rizal, the Philippines. The ceremony took place November 4 in Gonzaga Chapel in Washington, the Rev. Armand Guicheteau officiating. Mrs. Emilio Abello, wife of the Philippine Minister, and Rear Admiral Robert F. A. Studds, director of the United States Coast and Geodetic Survey, were sponsors of the couple, in the Philippine custom. A wedding breakfast followed the ceremony at the Mayflower Hotel. The bride attended the University of Maryland. The bridegroom is a graduate of the University of the Philippines, and was sent by his country for advance studies with the United States Coast and Geodetic Survey in Washington. The couple will make their home here temporarily

Ackad
MRS. GEORGE FRANKLIN GAUZZA is the former Miss Marilyn Lucile Minter, daughter of Mr. and Mrs. Carlton E. Minter of Arlington, Va. The bridegroom is the son of Mr. and Mrs. Victor J. Gauzza of Arlington. The ceremony took place November 4 in St. Ann's Church, the Rev. James B. O'Hara officiating. After a Florida wedding trip the newlyweds will reside in Arlington

Nate Fine
MRS. BERNARD BUSHWICK is the former Miss Evelyn Weinstein, daughter of Mr. and Mrs. Max Weinstein of Washington. Dr. Bushwick is the son of Mrs. Anna Bushwick and the late Nathan Bushwick of New York. The ceremony took place November 4 at the Shoreham Hotel, Rabbi Benzion Kaganoff officiating. After a wedding trip to the Pocono Mountains, the newlyweds will make their home in Chevy Chase

Portraits

By James J. Metcalfe

Saleswomen

Some people think that men alone . . . Can sell the things we buy . . . But there are women who can talk . . . And catch the public eye . . . Not just the ladies in a store . . . Where goods are on display . . . But those who call on customers . . . And know just what to say . . . Who sell insurance, beauty hints . . . And magazines to read . . . Appliances, a sewing course . . . And everything we need . . . They are immensely capable . . . And do a splendid task . . . Prepared for every problem and . . . Whatever people ask . . . They surely earn their money and . . . The progress they achieve . . . And they deserve more credit than . . . They generally receive.

Copyright, 1950, Field Enterprises, Inc. All rights reserved

Mrs. Gichner To Be Leader Of Convention

MRS. HENRY GICHNER, 6115 33rd st. nw., has been named national co-chairman of the convention program committee of the forthcoming biennial convention of the National Women's League of the United Synagogue of America, an organization representing more than 100,000 Jewish women in the United States and Canada affiliated with the Conservative movement. Her appointment has been announced by Mrs. Barnett E. Kopelman of New York, president of the organization.

The convention will be held November 12 through 16 at the Hotel Radisson, Minneapolis. More than 800 women delegates, representing 494 sisterhoods in the United States and Canada, are scheduled to participate in the five-day parley.

Mrs. Gichner is president of the Seaboard branch of the National Women's League, which is one of the movement's eighteen branches throughout the nation.

Visiting Atlantic City

Mrs. Edgar Kaufman and her daughter, Mrs. Howard Nordlinger, are spending a week in Atlantic City, N. J.

Southall Photo
MISS RUTH LUCILLE TATRO, daughter of Mr. and Mrs. Raymond F. Tatro, of Lanham, Md., who announce her engagement to Robert James Gregory, son of Mr. and Mrs. Randall J. Gregory of Newport News, Va. Miss Tatro is a graduate of Strayer College. Mr. Gregory was graduated from the Capitol Radio Engineering Institute

On Sunday afternoon—

Join us for lunch in the charming Veranda Room of the Hotel Statler.

This beautifully appointed room is a gathering place for friendly people who look forward to enjoying a leisurely lunch on Sunday.

Luncheon in the Veranda Room, a new feature, is served from 12 noon. A great variety of entrees are on the menu, and Statler's special sandwiches may also be ordered.

This Sunday, come join us!

Hotel Statler

Jelleff's
F Street, Silver Spring, Bethesda, 4473 Connecticut Ave, Shirlington

Windfall, Rainfall, call it what you will!

$7.95 to $10 Umbrellas

Hundreds of them in a value-downpour of Appreciation,

$4.95

Many one-of-a-kind! Such a vast and beautiful assortment will surely be to everyone's taste . . . more than welcome Christmas gifts!

Rich fabrics—10 or 16 inch rib constructions in ombre, solid colors, woven or bordered patterns, all-over design rayons.

Smart Handles! Long or short, popular P.W., crook handles, walking sticks loop or carved handles.

Imported genuine horn, birch, malacca, simulated shell, domestic simulated ivory, and many other domestic styles.

The colors—rain-chasin' brilliants in red, wine, green, or navy, black, brown predominating.

Jelleff's Umbrellas—Street Floor, F Street. Also at Bethesda, Shirlington, 4473 Conn. Ave. and Silver Spring

Lifetime FURNITURE

It's been a long, long time since we've had a Clearance and there's a choice collection of single suites, pieces from our our display rooms, sample rooms, sample groups and lots of single pieces. They are low priced for quick clearance. Sorry no phone or C.O.D.'s. Immediate delivery required. No excshanges or returns.

CLEARANCE

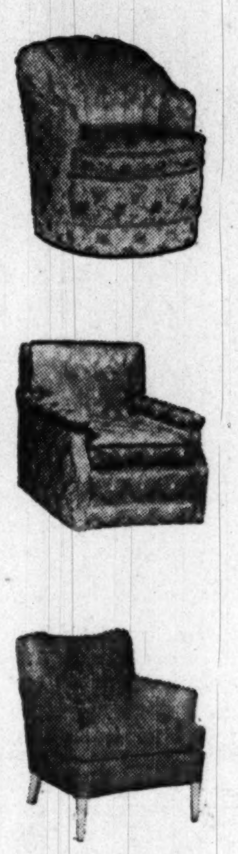

SPRING VALLEY STORE
Open Evenings Except Saturday

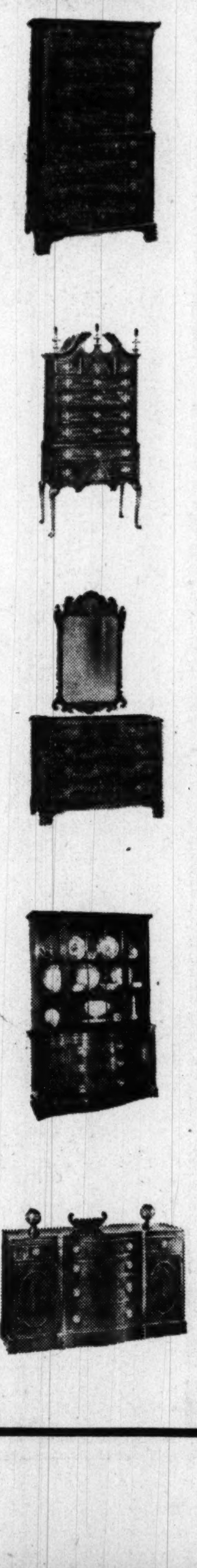

LIVING ROOM

KARPEN Pillow back lounge Chairs, choice of Red, Green and Brown Matelasse. Was $189.00. Now . . **$115.00**
KENT-LAWSON back lounge chair, fringed base, green texture. Was $129.50. Now **$85.00**
ORFORD HOUSE armless High back chair, spring cushion, green texture. Was $99.50. Now **$74.00**
KENT channel back chair, fringed base, Brown and Grey texture. Was $189.50. Now **$123.00**
KARPEN lady's lounge chair, green and gold metallic fabric. Was $149.50. Now **$99.50**
TOMLINSON huge lounge chair, dark green Matelosse. Was $139.50. Now **$88.00**
LOUNGE CHAIR, red Matelosse, fringe base trim on cushion and arms. Was $99.50. Now **$67.00**
KENT huge wing chair, red antique santin. Was $259.00. Now . . **$175.00**
KARPEN tufted back love seat, down cushion, red matelasse. Was $469.50. Now **$295.00**
KENT fine Chippendale sofa on down cushion, two matching sofa pillows. Was $645.00. Now **$389.00**
HAMPTON SHOPS huge 102-inch 4-down cushion sofa, tufted back and arms, fine kid mohair. Choice of rose, green and grey. Was $850. Now **$595.00**
KARPEN 2-cushion sofa, fringed base. Red matelasse. Was $345.00. Now **$258.00**
KENT LONDON 2-cushion club sofa, red matelasse. Was $249. Now **$195.00**

DINING ROOM

SLIGH PINE JR. Buffet with grilled doors. Was $210.00. Now . . **$145.00**
PINE CHINA CABINET to match above buffet. Was $221.00. Now . . **$152.00**
62" MHG. CREDENZA buffet. Was $199.50. Now **$115.00**
MHG. pedestal leg drop leaf Table, opens to 53". Was $79.50. Now **$54.50**
INCH limed oak credenza buffet. Was $99.50. Now **$67.00**
BLEACHED Mah. 30x44 Dinette Table, with 1 12-inch leaf. Was $41.50. Now **$29.95**
WISCONSIN French grey Combination China-Buffet. Was $234.50. Now **$99.50**

BEDROOM

JOHNSON Solid Mahogany Chippendale Bedroom suite—consisting of 6-drawer double dresser, mirror, Chest on chest and full-size bed. Was $572.00. Now **$434.00**
DREXEL 9-piece bedroom group, huge 9-drawer double dresser, mirror, 7-drawer chest, vanity, mirror, full-size bed, night table and bench. Was $865.00. Now **$657.00**
FRENCH Provincial dressing Table, mirror, large chest on chest, 2 twin beds and bench. Was $649.00. Now **$473.00**
JOHNSON Rosewood bedroom group — consisting of 8-drawer double dresser, gold mirror, vanity, mirror, bench, chest on chest, full-size bed and nite stand. Was $1495.00. Now **$995.00**
5-PIECE MAH. swelled-front bedroom suite. Dresser, mirror, chest on chest, full-size bed and nite stand. Was $425.00. Now **$289.00**
TOMLINSON Bisque Mahogany 5-drawer chest. Was $107.50. Now **$69.50**
NATIONAL mahogany dressing table with matching mirror and bench. Was $159.50. Now **$77.50**
DREXEL Mahogany Dresser base. Was $107.00. Now **$89.50**
KENDEL Mahogany 7-drawer matching vanity base. Was $147.00. Now **$75.00**

ODD LOT
Twin and full size beds Mahogany, maple and bleached **$29.50 to $69.50**
Values up to 139.50

RED SATIN boudoir Chair, tufted back and seat. Fringed base. Was $98.00. Now **$69.50**
VICTORIAN Boudoir Chair, lime texture. Was $55.00. Now **$19.75**
BOUDOIR slipper chair, dark red texture. Was $79.50. Now **$39.50**

MODERN FURNITURE

MODERN LAWSON back love seat, print back and seat, plain coral arms. Was $165.00. Now **$99.50**
BROWN print texture modern fan-back chair, bleached mahogany frame. Was $79.50. Now **$54.50**
KENT swivel television chair, dark green texture. Was $212.00. Now **$115.00**
REGENT HOUSE modern lounge chair, foam-rubber cushion, back and arms, red texture. Was $225.00. Now **$145.00**
DONOVAN SHOPS Sectional Sofa consisting of 2 center and 2 end sections. Was $545.00. Now **$385.00**
MODERN Small Lounge Chair, green texture. Was $52.00. Now . . . **$34.50**
5-PIECE Modern Bedroom Suite, consisting of large 14-drawer double dresser, chest, full-size bed and nite stand. Was $415.00. Now . . . **$329.00**
MODERN grey walnut chestrobe, cedar lined. Was $198.00. Now . . **$135.00**
KITTINGER teak and grey chest, night stand and red upholstered back, full-size bed. Was $504.00. Now . . . **$279.00**

FAMOUS MAKES, 1 and 2 of a kind, floor samples, occ. tables

LAMP TABLE, 20x2, mahogany, shadow-box design, unusual design. Was $79.50. Now **$59.50**
LAMP TABLE, round, 25½" dia., swirl mahogany top, pedestal base. Was $147.50. Now **$95.00**
LAMP TABLE, decorator's piece, 20x24, 23½" tall, metal trim. Was $109.00. Now **$84.50**
OCCASIONAL TABLE, swirl mahogany, panels, tooled leather top, 18½x27½. Was $115.00. Now . . . **$85.00**
CONSOLE, flip top, all mahogany, 15x30 closed, 30x30 open, pedestal. Was $69.50. Now **$52.50**
LAMP TABLE, 23x23, all figured mahogany, tooled leather top, shelf, heavy rail. Was $82.00. Now **$59.50**
COMMODE, 2-drawer effect, tooled leather top, 23x15. Was $59.50. Now **$44.50**
END TABLE, solid mahogany, leather top, 26x16 shelf. Was $39.50. Now **$29.95**
LAMP TABLE, leather, solid mahogany, 20x20, heavy construction. Was $39.50. Now **$29.95**
COCKTAIL TABLE, 40x20, solid mahogany, leather top, heavy construction. Was $39.50. Now **$29.95**
COMMODE END TABLE, 1 drawer, shelf, leather top, all mahogany, 25½x15½. Was $49.50. Now **$37.50**

BEDDING

1 SIMMONS Hideabed in Rose frieze. Full size. Regularly $279.00. Sample Now **$219.00**
1 SIMMONS Hideabed in gray backed weave. Regularly $229.00. Sample Now **$179.00**
1 FOSTER Sectional Sofa Sleeper. Two pieces, open into twin beds. Regularly $349.00. Sample Now **$279.00**
1 REGENCY style sleep sofa. Very rich green Matelasse. Regularly $369.00. Sample Now **$269.00**
6 HELLER Studio Couches, assorted covers. Regularly $74.50 to $82.50. Sample. Now **$69.95**
1 PULLMAN SLEEPER, Lawson style in gray brocalelle. Regularly $323.00. Now **$279.00**

RUGS

1 9'x15' green twist. Was $184.50. Now **$144.50**
1 9'x21'6" rose sculptured heavy Wilton. Was $459.50. Now **$259.50**
1 12'x13'6" gray embossed tone on tone. Was $318.50. Now . . **$239.50**
1 12'x10' heavy chenille, deep pile. Was $474.50. Now **$259.50**

500 SQ. YDS. all-wool twist broadloom in rose, gray, green, beige, 9' and 12' widths. Not all colors in both widths. Originally $10.56 sq. yd. Now . . . . **$7.95 sq. yd.**

1 12'x12'9" rose embossed Wilton. Was $299.50. Now **$229.50**
1 9'x12' floral Axminster. Was $139.50. Now **$99.00**
1 9'x12' green tone on tone. Was $163.50. Now **$109.50**

Group of fine American Oriental rugs, deep pile with fringed ends. Sarouk and Kirman designs. Originally $309.50. Now **$249.50**

Clearance Items Available at Downtown Store Only

Mayer & Co. 57th YEAR

DOWNTOWN Seventh St. N.W. between D & E
SPRING VALLEY 49th & Mass. Avenue Northwest

Town Topics

Variety Spices the Social Life of D. C. Fashionables This Week

By Marie McNair and Elizabeth Maguire

ALWIDA FERRIS and Ross de Matteo are to be married on Saturday, November 25, and the intervening time is closely packed with parties. Last evening they were honored at a dinner given by Grahame Smallwood at the Colony Restaurant. In the company were Miss Mary-Stuart Price, Miss Carlotta Pardini, Dean Kutchera, and Mr. and Mrs. Jacques Kelly.

Saturday Miss Ferris will be honored at a luncheon to be given by Mrs. Jacques Kelly at the Shoreham, and later in the day a cocktail party for the couple will be given by Mr. and Mrs. E. Sheldon Potter of Arlington.

On Sunday a cocktail party will be given by Miss Pardini, and on Friday, November 17, Mrs. George West will give a tea and shower. Another party on the 17th will be a cocktail party given by Scott McKenzie. Mrs. Hugh Forrest Richardson will give a luncheon for Miss Ferris on Saturday, November 18, and that afternoon Mr. de Mateo's three former roommates, Dean Kutchera, Edmund Rowen, and Charles Brock will give a cocktail party.

The evening of the 24th, after the wedding rehearsal, the bride-elect's parents, Capt. and Mrs. Floyd Ferris, will give a dinner for members of the wedding party.

PARTY PARADE

MRS. HARRY TRUMAN was honor guest at the first in a series of "State Luncheons," held yesterday at the Women's National Democratic Club. Missouri was honored at the luncheon, with Mrs. C. P. LeMaire serving as chairman. Other States to be honored at future luncheons, scheduled for each Thursday, will be Kentucky on November 16 and the New England States on November 30.

RENE GROUSSET, member of the Aeademie Francaise, historian and authority on the Orient, was guest of honor at a tea yesterday given by his old friends, M. and Mme. Rene Batigne, who are in their Georgetown house for an autumn visit. Also a special guest at the party was Jacques Chastenet of France, who is here to address members of the Alliance Francaise. Before the war M. Chastenet was director of Le Temps, Paris newspaper, and is known as an educator and man of letters.

The French Ambassador, Henri Bonnet, was a guest—Mme. Bonnet is in New York; and others who accepted invitations were the Chinese Ambassador, Wellington Koo; the Ambassador of Greece, Athanase Politis; the Ceylon Ambassador and Mme. Corea, the Egyptian Ambassador and Mme. Abdul Rahim, the Turkish Ambassador and Mme. Erkin, the Belgian Ambassador, Baron Robert Silvercruys; the Netherlands Ambassador and Mme. van Roijen, the Israel Ambassador and Mrs. Abba Eban and the Minister of Syria and Mme. El-Khouri.

THERE WILL BE A "CAKE-CUTTING PARTY" this evening at the home of Dr. and Mrs. Arch L. Riddick, following the wedding rehearsal of Miss Lynn Mitchell and Arch L. Riddick, jr., who will be married Saturday.

The "cake-cutting," a North Carolina custom, is a ceremony performed by the bride and her fiance, just as it's done at the wedding reception. Guests at the party will include the bridal party, members of the two families, and Dr. and Mrs. Riddick's guests, here for the wedding: Mr. and Mrs. Walter B. Thomas and Mr. and Mrs. Joseph J. Cox of High Point, N. C., and Mr. and Mrs. William E. Heaslip of Long Island.

ALONG EMBASSY ROW

GUESTS OF MME. CHARLES MALIK, wife of the Lebanese Minister, for tea Wednesday were asked to meet her mother, Mme. Hadib Badr, a visitor from Lebanon, who has returned from visits to relatives in Texas and California, and will be in Washington for an indefinite stay.

Assisting the hostess were Mrs. Majla Fattal and Mrs. Ayoub Rizik. Among those invited were Mme. El-Khouri, wife of the Syrian Minister; Mme. Bakr, wife of the Charge d'Affaires of Iraq; Mrs. George McGhee, wife of the Assistant Secretary of State; Mme. Ispahani, wife of the Pakistan Ambassador; Mme. Corea, wife of the Ceylonese Ambassador; Mrs. Harlan B. Clark, whose husband is with the Near East division of the State Department; Mrs. Leroy Stinebower and Mrs. Samuel Kopper, also wives of State Department officials.

Others were Mrs. Cornelius Van H. Engert and her daughter, Sheila; Mme. El Kouny, wife of the Counselor of the Egyptian Embassy; Mme. Faris Bey El-Khouri, wife of the chief delegate from Syria to U. N.; and Mme. Mahmoud Saleh El Falaki, wife of an executive director of the Monetary Fund.

THE ITALIAN UNDERSECRETARY OF STATE for Agriculture, Emilio Colombo, entertained at a cocktail party last evening in the Carlton Room of the Carlton Hotel. Mr. Colombo is here attending meetings of the F. A. O. Conference and his party was for delegates of other nations to the conference. The Italian Ambassador and Signora Tarchiani were among the guests who dropped by between 6 and 8 o'clock.

IN A WORTHY CAUSE

THE FINAL REPORT MEETING AND TEA for the Washington Cathedral fund campaign workers was held yesterday in the trophy room at St. Albans School activities building. Presiding at the tea table were the seven women who have been active as area chairmen under the leadrship of Mrs. Barkley Simmons and Mrs. Charls Hamilton Maddox of the women's general committee.

Those serving tea were Mrs. Albert Miller, Mrs. Walter Wyatt, Mrs. Robert Watson, Mrs. William Bowles, Miss Lucy Mackall, Mrs. James Councilor and Mrs. Frederick Swesey.

The Rt. Rev. Angus Dun, Bishop of Washington, and Mrs. Dun, and the Very Rev. John Wallace Suter, dean of the Cathedral, and Mrs. Suter, will be guests.

THE SERVICE SET

VICE ADMIRAL AND MRS. CLARK WOODWARD gave a cocktail party Wednesday to welcome Mrs. Robert Henderson, wife of Rear Admiral Henderson, USN (ret.), to town. Mrs. Henderson, who has many friends in Washington, is visiting her son-in-law and daughter, Comdr. and Mrs. Robert E. Henderson in Arlington. Admiral Henderson, now vice president of the Copley newspapers in Los Angeles, is expected to join his family later for a short visit.

Guests yesterday were mostly of the military, with a few of Mrs. Henderson's civilian friends also in the group.

DATEBOOK DATA

IN HONOR OF OUR ARMED FORCES, the United Nations Club will give a champagne cocktail party on Saturday at the clubhouse. Brig. Gen. Robert S. Moore is chairman of arrangements for the party, which will be attended by many officers of the Department of Defense.

This evening at the United Nations Club, George Maurice Morris will speak on "A Tourist's Views of the Middle East." An extended trip through the Middle East was made by Mr. Morris while serving as Speaker of the House of Deputies of the International Bar Association.

MME. FILIPOVIC, wife of the Yugoslav Minister, will give a tea on Monday at 4 p. m. at her home, 2344 California st., to organize a committee for the relief of drought-stricken Yugoslavia. The idea originated last week at a tea given by Mme. Popovic, wife of the Yugoslav Ambassador.

Miss Patti Booher Is November Bride

THE WEDDING of Miss Patti Yvonne Booher and Maj. Robert Harry Rankin, USMC, took place November 3 in the chapel of the Naval Medical Center in Bethesda. Chaplain Grady Gatlin performed the ceremony. The bride is the daughter of Mr. and Mrs. Milton W. Booher of Arlington. The bridegroom is the son of the late Mr. and Mrs. Robert E. Lee Rankin of Martins Ferry, Ohio. He is now on duty with the Selective Service System in Washington. The couple will reside here.

MURRAY GALLERIES
3218 M St. N.W.
LICENSED AUCTIONEERS—APPRAISERS
"An Eric Stanley Enterprise"
Old Georgetown, Washington, D. C.
Telephone: ADams 6476

Auction Sale
ORIENTAL RUGS

SAROUKS, BOKHARAS, SHIRAZ, KERMANS, HAMANDANS, LILLIHANS, KESHANS, CHINESE, TABRIZ, MESHED BELUCHISTANS, HERIZ, KAZAK, FERAGHAN, BIJAR, CABISTAN, ETC.

"Rugs in the above categories in all sizes and characteristic designs and colors."

SALE DATES: Monday and Tuesday, November 13th & 14th Two sessions daily, Two 'Til Five P. M., Afternoons;. Evenings, 8 'til 10:30.

EXHIBITION: Saturday and Sunday, November 11th and 12th, 1:00 'Til 5:00 P.M.

Free Parking for our patrons at Wilkersons
1229 Wisconsin Avenue N.W.

CHEST COLDS
To relieve distress rub on comforting... VICKS VAPORUB

Rossler
Armistice Day Sale!

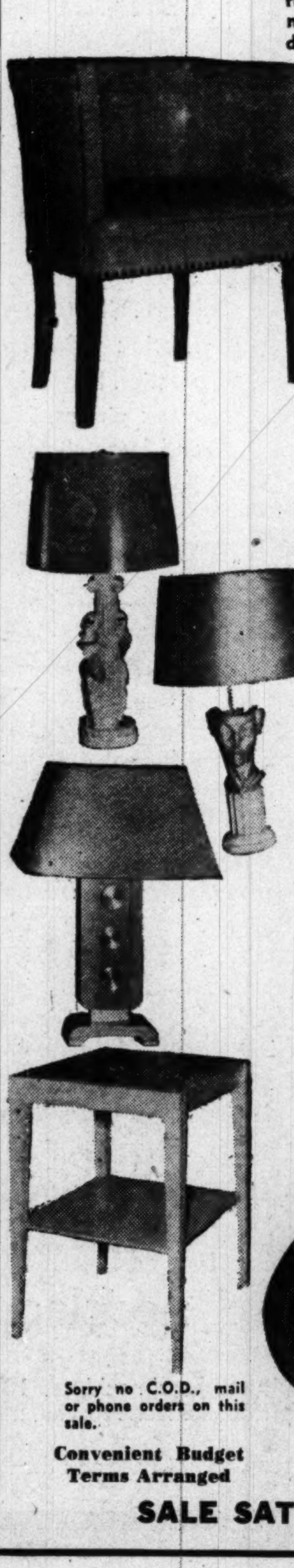

AN AVALANCH OF SENSATIONAL SAVINGS Rolling Your Way for One Day Only! Rossler has brought prices thundering down in the most spectacular Sale Event in many a moon . . . Below only a partial listing of the hundreds of exciting values.

BEDROOM	Orig. 579.00	299.00
CHAIR,	Orig. 79.00	29.00
LAMPS,	Orig. 10.95 to 19.95	5.00
TABLE,	Orig. 49.50	10.00

UPHOLSTERED FURNITURE:	Reg. Price	SALE PRICE
(2) Fireside Chairs; chartruese & grey foam rubber construction	$189.00	$95.00
(1) Custom Sofa; grey & chartruese	499.00	299.00
(1) Occasional Chair, red	24.50	12.50
(1) "Valley" Wing Chair, green	149.00	79.00

BEDROOM & DINING ROOM FURNITURE:		
(3) Side Chairs; chartruese and ebony plastic	$24.50	$7.50
(1) Server, grey	149.00	79.00
(1) Drop Leaf Table and 4 Chairs, limed oak	169.00	99.00
(3) Dinette Tables	39.00 to 69.00	15.00

TABLES & OCCASIONAL PIECES:		
(4) Bookcases, cordovan mahogany	49.00	24.50
(3) Lamp Tables; Black, green, red	29.50	15.00
(1) Cocktail Table, blond	39.50	19.95
(1) End Table, limed oak	19.95	9.95

LAMPS:		
(3) California Table Lamps	59.50	29.50
(2) Table Lamps by Raymor; indirect light, green	34.50	19.95
(1) Chinese Figured Lamp	55.00	19.50

This listing is but a small sample of the many, many values in each of the listed groupings plus additional miscellaneous items

Sorry no C.O.D., mail or phone orders on this sale.

Convenient Budget Terms Arranged

furniture modern by Rossler
2543 14th ST. N.W.
DE. 5438

SALE SATURDAY, 9 A. M. 'TIL 6 P. M.

SALE of ENTIRE STOCK of SUEDE STRATFORDS

Regularly 8.95 and 9.95 7.85

Not an odd-lot clearance but complete size runs of brand new stock that would cost much more on today's market. Save dollars, today!

- Get full size runs on all best sellers.
- Your color: Black, brown, blue, wine, green.
- Pumps! Sandals! Slings! Baby Dolls! Casuals!
- High, medium, low heels. Flats, wedgies.
- Top fashion suedes . . . some just unpacked.
- Vic Colton and Orchids suede wedgies, too.
- For SHORT TIME ONLY. Beat rising costs NOW.
- All Sales Final . . . no phone, mail or C.O.D. orders

SALE of 7.95 Suede BAGS
Nicely lined pouches, satchels and boxbags in favored colors to match suede shoes. 5.85

HAHN
1207 F 7th & K *4483 Conn. *3113 14th
*Silver Spring, Md. **Clarendon, Va. *Open Eves. 'til 9
**Open Fri. & Sat. Eves.
FREE PARKING at 4483 Conn. and other Washington and Silver Spring Neighborhood Stores

STORE HOURS: 9:30 A.M. to 6 P.M.
Brooks
1109 G STREET N.W
ARMISTICE DAY SALE!

Evening Gowns $18
Reg. $25 to $45
Full and ballerina lengths in gorgeous styles, fabulous fabrics! Rayon nets, taffetas, satins, bengalines, VELVETS and laces in a rainbow of colors! Novelty fashions with or without capes, boleros, jackets! Savings up to $27 and just before holiday parties. Misses' sizes.
Fashion Colony—Third Fl.

Wool Lined ZIP COATS $50 *Specially Priced!*
Made to sell for more, superbly tailored 100% wool gabardine "zip" coats (two styles to choose from) in sizes for juniors and misses. Green, grey, black, wine and brown. Better Coats—Second Floor.

SKIRTS & BLOUSES 3.99 *Reg. 5.95*
Styles and colors galore in 100% wool skirts to match or pair with 100% wool jersey or rayon tissue faille blouses. Sizes for juniors and misses! Sportswear—Street Floor.

Furred Coats $100
Reg. 119.95 to 149.95
Sumptuous 100% wool coats lavished with Silver Fox! Lynx-dyed Fox! Beaver! Persian Lamb! Muskrat! Slim fitted and rich full styles in the purest virgin wools by Forstmann, Juilliard and other fine makers. The season's best colors in sizes for misses, juniors and women.
Better Coats—Second Fl.

All sales final! No mail or phone orders.

Ask Anne

Get Along, Little Cowboy, And Shoot Up the Place —With Beanbags, of Course

WHAT'S THE BEST WAY to entertain an old cowhand, aged 5?

Of course, he'll probably bring plenty of excitement to the party himself in the form of lariats and cap pistols. But Mrs. C. Y. and son would like a few appropriate Western games for him, too. She writes:

DEAR ANNE:

I am planning to have a birthday party for my son. There will be boys and girls from 4 to 6 years old. I wonder if you have some suggestions as to table decorations, favors, and games with a Western theme?

Mrs. C. Y., Silver Spring, Md.

A cowboy party in garage or basement recreation room is suggested in "The Complete Book of Children's Parties," by Florence Hamsher (Garden City). Hang coils of rope and Indian blankets on the wall, if you can corral them.

The young host, dressed in full cowboy regalia, can greet his "pardners" at the door and hand out cowboy hats and bright calico neckerchiefs.

FIRST THING THIS GANG of cowboys will want to try is a little target practice. Suspend an old tin dishpan from some sturdy support, such as archway or rafter. Give each youngster five beanbags and let him fire away. Score hits and award prizes to high scorers.

"Buckin' Bronco" is another good game for a cowboy party, though it may be a little rough and tumble for the youngest of the lot. Let the children form lines, about five or six to each line, each one grasping the player ahead of him around the waist. The last player in every line is the "Cowboy," the players ahead of him the "Bronco." The object of the game is for the bronco to shake the cowboy loose by swerving this way and that. Whenever a bronco succeeds, one of the players forming the bronco changes places with the cowboy so that everyone has a chance at being cowboy.

TELLING COWBOY STORIES should be part of the afternoon's entertainment, if there's a good storyteller among your acquaintances. Gather the kids around a "campfire"—the fireplace, if there is one, or a simulated fire made by piling logs in the center of the floor. A red electric bulb, lighted beneath the logs and sticks, will add the glow of reality.

Serve refreshments chuck-wagon style. Put a serving table just inside a door opening. Arch a wide ruffle of white crepe paper around the outer door frame with wire to simulate the back of a covered wagon. Through the "wagon" door, hand out the "eats" to the cowboys. Have hamburgers on rolls, hot chocolate or orangeade, bowls of celery and carrot sticks, with ice cream suckers for dessert. Let the youngsters sit cross-legged on the floor to eat, with packing crates scattered about to serve as small tables and spare the floor.

MRS. JAMES V. COLE, wife of the commanding officer of Fort Myer, discusses plans for the armed forces dance with committee member Sergt. Paul Hamill. The dance will be held in the Fort Myer Gymnasium on November 17

Postmaster's Son Weds in Mt. Rainier

Mr. and Mrs. LeRoy Arthur Leverone are honeymooning in Niagara Falls following their marriage October 25 in Saint James Church, Mount Rainier, Md. The bride is the former Miss Carolyn Rose Reynolds. Mr. Leverone is the son of Postmaster and Mrs. Francis L. Leverone of Mount Rainier.

The Rev. Albert Hughes officiated at the ceremony, assisted by the bridegroom's cousin, the Rev. James T. Webb, jr., of the Holy Comforter Parish in Washington.

Mr. and Mrs. Leverone will reside at Kaywood Gardens on their return.

Call NA. 4200. ask for Circulation, and order Washington Post guaranteed home delivery.

Important Notice to Advertisers

On November 11, we will start moving the mechanical divisions of The Washington Post into our new plant (at 1515 L Street N.W.).

Deadlines are being advanced. Display advertising scheduled for the issues of

Sunday, November 12
Monday, November 13
Tuesday, November 14

must be released by 6:00 p. m. Friday, November 10.

Classified advertising deadlines this week are

Daily 8:00 a.m. to 6:00 p.m.
Saturday 8:00 a.m. to 2:00 p.m.
Sunday 1:00 a.m. to 6:00 p.m.

Your cooperation will be appreciated

The Washington Post

"Favorite Apple Desserts are now better than ever before," says Arthur Godfrey. For now you combine the tangy aromatic flavor of apples with the deliciousness of Reddi-wip!

Reddi-wip, made with fresh, rich cream, whips itself automatically at the touch of your finger to swirl over every one of your apple treats—to give 'em sparkling new appeal. And Reddi-wip is economical too—dozens of servings in every can. Keep it in your refrigerator, use it daily to glamorize gelatin, fruits, cakes, pudding and all your desserts.

ASK FOR Reddi-wip FROM YOUR GROCER OR MILKMAN

7179

Make Your Own

By Alice Brooks

Use up scraps this way! Apron, slippers and flowers to sew, baby-mittens to knit, purse and belt to crochet. All easy to do!

Pattern 7179 has directions, charts and necessary pattern parts for six items.

Send 20 cents in coins for this pattern to The Washington Post, 102 Household Arts Dept., P. O. Box 168, Old Chelsea Station, New York 11. N. Y. Print plainly name, address, zone and pattern number.

Our Alice Brooks Needlework catalogue is the best ever! Send 20 cents in coins now for your copy. Illustrations of designs for crocheting, knitting, embroidery, cuddle toys, household and personal accessories. Free needlework pattern printed in book.

OPEN
Noon Until 9 P. M.
LUNCHEON • DINNER
COCKTAILS
Closed Mondays
Make Your Reservation Now For an Old-Fashioned THANKSGIVING DINNER

To reach OLNEY: 12 miles north of Silver Spring out State Route 97. Phone Lockwood 5-0799

PRICED FROM... $19.75

BUDGET TERMS

Real values in used SINGER* *Treadle* Sewing Machines. Trade-ins and demonstrators—all reconditioned by SINGER. Come early for best selection.

*A Trade Mark of THE SINGER MFG. CO.

SINGER SEWING CENTER

11 In The District, In Arlington, In Alexandria, In Bethesda, In Silver Spring

1340 G St. N.W. .... NA. 0184
609 7th St. N.W. .... RE. 7200
3421 Conn. Ave. N.W. ... EM. 4244
3107 M St. N.W. .... MI. 6677
6111 Georgia Ave. N.W. .. GE. 6111
3919 Minn. Ave. N.E. .. LU. 4-0131
3107 Wilson Blvd. ...... OX. 3600
Shirlington Shopping Center OV. 2827
702 King St. .... AL. 5615
7015 Wisconsin Ave. .... OL. 7015
8417 Georgia Ave. ...... SH. 8844

Large Savings **Woodward & Lothrop** On Sale Friday 9:30

SEE how a famous CHEF CARVES a turkey

You are cordially invited to learn the "why and how" of carving from Mr. Vallegant, Hotel Sheraton-Belvedere, Baltimore, Maryland, who will demonstrate the fine points of carving. Here—2 to 5 p.m. daily—through November 11th. Throughout the demonstration—Ecko's Flint, chrome-plated vanadium steel, ground to firm, keen edge, cutlery will be used.

W&L—Housewares, Down Stairs Store

clearance fine GIRDLES and 1-piece FOUNDATIONS

were 15.00 and 16.50 Now 10.85

50 pieces. Styled for the average figure. Your opportunity for tremendous savings on your Fall girdle or 1-piece foundation. Fabrics: nylon taffetas, rayon satins, all-over elastics. Boned front styles. Color: tearose. Sizes: girdles, 27, 28, 30, 32, 33, 34; medium and large. Sizes: 1-piece foundations, 33, 34, 35, 37, 38, 39, 40, 41, 44.

W&L—Corsets and Girdles, Third Floor

reduced for savings 1500 yards top quality WOOLENS

would regularly sell in stock, yard, 3.95 to 10.95 now 2.95 to 7.95

All fabric is 54 inches wide. Group includes

- Tweeds
- Coatings
- Plaids
- Broadcloth
- Checks and Noveltys
- Flannels
- Worsted Suitings
- Gabardines
- Worsted Mohairs (80% Mohair, 20% nylon)

W&L—The Fabric Corner, Eighth Floor

5000 imported TULIPS BULBS, 20 varieties

Regularly dozen, 69c SPECIAL 35c dozen

Regularly per 100, 4.98 SPECIAL 2.49

1,000 Imported Narcissus Bulbs

Regularly dozen, 1.50 SPECIAL 75c

W&L—Housewares, Downstairs Store

SCOOP on cultured pearl necklace 24.95

lowest price in ten years for famous Imperial cultured pearl necklace. 10-carat white-gold clasp. A real "find" and a wonderful Christmas gift for someone special. Including 20% tax.

W&L—Fine Jewelry, First Floor . . . Also Bethesda-Chevy Chase and the Pentagon

rug-size wool BROADLOOM reduced

	Were	Now
1 12'x5' 6" green high-low loop	87.50	49.50
1 12'x5' 6" green scroll carved	94.59	69.50
1 12'x8' 3" green scroll carved	129.50	89.50
1 12'x6' 3" gray tone-on-tone	93.50	69.50
1 12'x9' 7" green scroll carved	148.50	107.35
1 12'x5' 9" 18th century floral	69.50	49.50
1 12'x12' marve twist	221.50	165.20
1 12'x11' 5" Mauve twist	215.35	157.50
1 12'x11' 18th century floral	174.70	139.70
1 15'x18' 1" rose scroll	352.50	269.50
1 15'x11' deep pile gray	378.94	297.50
1 15'x17' beige twist	418.60	297.50
1 15'x13' rose carved	295.40	197.50
1 12'x8' 11" wine marewque velvet (unbound)	112.50	74.40
1 12'x19' 6' rose high-low loop pile	316.70	264.70
1 12'x17' rose carved	276.87	233.50
1 12'x11' 10" coral twist	210.70	163.50
1 12'x13' coral twist	232.70	179.50
1 12'x15' rose high-low loop pile	245.00	195.00
1 9'x12' rose twist	166.50	135.90
1 9'x17' 6" 18th century coral	183.00	124.50
1 9'x20' 8" wine loop	299.00	210.00
1 15'x6' 6" beige twist	138.70	93.60
1 9'x12' 8" tan loop pile	175.90	130.00
1 9'x13' 5' beige carved	152.33	89.50
Carpeting by the yard		
1 roll 27" wide green, beige tone-on-tone loop pile, by the yard	11.95	6.95
1 roll 27" width 18th century floral, Rose, by the yard	9.50	4.95
1 roll 27" width 18th century floral blue, by the yard	9.50	4.95
Deluxe Wool Imported Hand Hooked Rugs		
3 10'x14' blue border	325.00	197.50
3 11'x16' rose center smoke border	425.00	299.50

Cotton loop tufted rugs with rubberized backs. Blue, rose, green, burgundy, beige.

10 24"x40"	3.95	2.75
12 24"x42"	4.95	3.65
23 36"x60"	9.95	7.75
38 48"x72"	14.95	11.75

W&L—Floorcoverings, Sixth Floor

Washington 13 — District 5300 — also Bethesda — Chevy Chase — The Pentagon

Kann's Sales! Special Purchases Savings!

AVAILABLE TODAY AND SATURDAY

$2.99 AND $3.99 RAYON CREPE DRESSES $2.00
misses', women's and half sizes; washable; navy, brown, black, green. Second Floor

IRREGS. OF $3.99 AND $4.99 RAYON BLOUSES $2.88
rayon crepes, tissue faille, rayon and nylon mixtures. Street Floor

WOMEN'S RAYON AND COTTON FABRIC GLOVES 88c
classic slip-ons, shorties, novelties; wanted colors. Street Floor

MEN'S, WOMEN'S IRISH LINEN HANDKERCHIEFS .... 3 for $1
women's with beautiful designs, all made in China. Street Floor

GIRLS' AND BOYS' THREE-PIECE WOOL SNOW SUITS $12.88
fully lined, with matching hat. Two pair pants; 3 to 6x. Fourth Floor

$5.45-$6.45 BOYS', GIRLS' FOOT-TONIK SHOES .... $4.35-$5.15
solid leather construction, Goodyear welt soles. Fourth Floor

$2.69 TAILORED RAYON CURTAINS IN IVORY COLOR .... $1.89 pr.
90" long, 84" wide, 1" side hem, 3" bottom hem. Third Floor

88c TO $1.00 YD. NEW FALL RAYON FABRICS .... 59c yd.
rayon taffeta, rayon prints, gabardines, lingerie crepe suitings. Street Floor

$8.95 AND $9.95 BOYS' ALL WOOL SLACKS $6.88
with pleats and zippers in solid coverts, flannels, etc. Second Floor

$5.95 "FRUIT-OF-THE-LOOM" NYLON-RAYON GIRDLES $4.88
with three-inch stayband at top; sizes 27 to 34. Second Floor

$5.00 MEN'S RAYON PRINTED PAJAMAS $3.88
coat style, green, blue, grey. Backgrounds in all-over prints; A, B, C, D. Street Floor

$2.95 MEN'S PURE WOOL COLORFUL ARGYLE HOSE $1.88
Sanforlan treated, which means they will not shrink. Street Floor

$5.95 PRINTED RAYON CREPE DRESSES $4.76
both light and dark backgrounds, floral printed. Misses' and half sizes. Second Floor

SOUTHERN BACK BLENDED MUSKRAT COATS $187.00
blended from light tan to dark sable shades; newest styles. Second Floor plus 20% tax

$2.95 YD. 54" ALL WOOL TUBULAR WORSTED JERSEY .... $1.89 yd.
royal blue, grey, bright red, kelly, brown, navy, black, hunter. Street Floor

$2.99 LUXURIOUSLY SOFT NYLON SWEATERS $2.69
white, pink, blue, maize, green, black; 34 to 40. Street Floor

$9.95-$10.95 BEAUTIFUL FASHONA SHOES .... $7.95 to $8.75
black, brown, navy suede; lovely styles; 4 to 9; AAA to B. Fourth Floor

1,500 MULTIFILAMENT RAYON CREPE SLIPS $1.79
all seams over-stitched with nylon—Nylon net top and hem trim. White. Sizes 32 to 40

$1.00 TO $4.00 DECORATIVE MINIATURES .... 50c to $2.00
come in early for best selections of these lovely pictures. Street Floor

REMARKABLE REDUCTIONS ON WOOL COATS $26.00
tweeds, coverts, broadcloths, fleeces, suedes; 10 to 18, 14½ to 24½. Second Floor

LEATHER GOODS FOR MEN AND WOMEN .... ⅓ OFF
billfolds, fitted and unfitted cases, some 1 of a kind. Street Floor Plus tax

SECONDS OF $3.39 PEQUOT SHEETS .... 72"x108", 81"x99" $2.99
140 strong cotton threads per square inch; labeled "Cohasset." Street Floor

89c TO $1.95 LOVELY SCRANTON LACE SCARFS .... 69c and 89c
an offer that occurs just once a year! 36" and 54" sizes. Street Floor

$1.95 TO $90.00 BEAUTIFUL COSTUME RINGS .... 98c to $45.00
see these lovely accessory additions to Fall and Winter fashions. Street Floor Plus 20% tax

$1.35 McCRARY NYLON HOSIERY, 45 GAUGE .... $1.08 pr.
every pair flawless, in fashion-right shades; 8½ to 10½. 3 pairs for $3.00. Street Floor

$3.98 THREE-PIECE POLISHED BRONZE DRESSER SETS $2.69
with mat type backs of pearl luster or designed metal. Street Floor

$6.50 WOMEN'S ALL NYLON UMBRELLAS $4.88
featured in many solid colors, with various attractive handles. Street Floor

$14.95 TO $22.95 LOVELY FALL DRESSES $10.00
many holiday types; both casual and dressy styles; 10 to 20; 14½ to 24½. Second Floor

$65 MEN'S TWO-TROUSER SHARKSKIN SUITS $52.00
pure wool worsted sharkskin, longest wearing suit fabric. Second Floor

$49.95 SOLID BRASS FIREPLACE ENSEMBLE $29.95
Consists of cast brass Andirons, 4-pc. firetool set, full brass bound screen. Third Floor.

$16.95 PORCELAIN TOP CABINET TABLES $9.99
36x16x20". Slightly damaged. Sold as is. Third Floor

$7.95 CHROMIUM-PLATED LAUNDRY IRONS $3.99
adjusts to various degrees of heat; suitable to all fabrics. Third Floor

$24.98 FAMOUS NAME ELECTRIC VACUUM CLEANERS $14.99
Fully rebuilt and guaranteed for 1 year; light, easy to handle. Third Floor

$5.95 NYLON TRICOT SLIPS, PERFECTS AND IRREG'S $3.99
in lace-trimmed and tailored styles; tearose and white; not every size. Street Floor

$6.98 BRASS TABLE LAMPS IN TWO STYLES $2.99
topped by parchmentized shades in harmonizing tones; 22" tall. Third Floor

$4.99 WOMEN'S ALL WOOL COAT SWEATERS $3.84
with "V" neck; two pockets; wine black, navy; 36 to 46. Second Floor.

$11.95 BEAUTIFUL ALL WOOL BLANKETS, 70x84" $8.99
rose, blue, green; rayon-satin bound; weight 3½ lbs. Street Floor

$1.00 NARROW GOLD BANDED CRYSTAL GLASS TUMBLERS 39c
A dozen gold banded tumblers at this unusual low price.

$14.95 CHROMIUM-PLATED, AUTOMATIC TOASTERS $7.99
make your toast as you like it, medium, dark, light. Third Floor

75c SILVER-PLATED ICED TEA SPOONS 29c
Cavalcade pattern in quality silver plate by a well-known manufacturer. Street Floor

$1.98 HAMMERED ALUMINUM WATER PITCHERS 99c
one quart size, tarnish-proof, it has sturdy handles for easy pouring. Street Floor

$49.95 BEAUTIFUL WOOL ZIP-LINED COATS $36.88
one day only! popular colors in broadcloth, gabardine, etc., 10 to 18. Second Floor

SEE TODAY'S EVENING PAPERS FOR MORE COMPLETE DETAILS, SHOP NOW!

Bob Burchette—The Washington Post

FASHIONS FROM THE ISLANDS—Add to the list of fashion centers the name of Hawaii. Mrs. Jayne Durant, owner of the Palms Hotel in Waikiki, brought a whole wardrobe of fashions from the islands with her when she came to Washington last week for the Travel Agents' convention. Among them is the red Suchow brocade dinner dress she's wearing here. It is made in slim tunic style, with mandarin collar and "frog" closings. Another costume is the sarong dress of fuji silk she's holding, with vivid dragon design. It has a little bolero which is handy for "those cool evenings." Both were designed and made on the islands

Holiday Bazaars

THE EVENING AUXILIARY OF CENTRAL UNION MISSION will hold its annual bazaar today from 2 to 10 p. m. in the board room of the mission, 613 C st. nw. . . . The annual bazaar, carnival and dinner of **St. George's Church** will be held today at the church, 9th and Nelson st., Arlington. The bazaar will open at 11 a. m., and a turkey dinner will be served at 6 p. m. Luncheon will be served at noon . . . **Women's Auxiliary, National Lutheran Home for the Aged** will hold a bazaar and turkey dinner Saturday at the home, 18th and Douglas sts. ne. The bazaar opens at 4:30 p. m. in the dining room of the home.

Christmas Wrapping Demonstration

THE INNER WHEEL CLUB will meet at 2:15 p. m. at the Shoreham Hotel for a demonstration on the wrapping of Christmas packages, and decorating for the holiday season. Mrs. Lucille Galleher of Garfinckel & Co. will conduct the demonstration in the East Room, followed by tea in the apartment of Mrs. Juanita Spilsbury.

Coming Events on the Washington Calendar

THE FALLS CHURCH BRANCH OF THE AMERICAN ASSOCIATION OF UNIVERSITY WOMEN will meet in the Falls Church parish house November 13, 6:30 p. m. Dr. Leslie Knott, formerly with ECA, will give an illustrated lecture on Greece.

WOMEN'S CITY CLUB wili celebrate its birthday with a card party, November 17, from 2 to 8 p. m. The club will hold a buffet supper November 26 at 6 p. m.

Caribar
★ Exotic Atmosphere
★ Dinner and Supper Dancing from 8:00 to 1:00
★ Food specialties imported from the Caribbean
★ Tropic drinks
Two Floor Shows nightly at 9:30 and 11:15, featuring
The Internationally Famous
LECUONA CUBAN BOYS
No Cover Charge
WARDMAN PARK HOTEL
CONNECTICUT AVENUE AT WOODLEY ROAD
Phone COlumbia 2000

Palladian Room
Supper Dancing . . . from 9:00 to 2 a.m. No Cover Charge except Fridays and Saturdays.
Sande Williams and his orchestra . . . offers you the music that is an invitation to dance
Dinner Served 6 to 9 P.M. $2.50 . . . Steak Dinner $3.25.
THE SHOREHAM
Reservations ADams 0700

Call NA. 4200, ask for Circulation, and order Washington Post guaranteed home delivery.

Ciro's GALLOTTI FAMOUS VILLAGE RESTAURANT Opposite Mayflower Apts.
THE OLDEST ITALIAN RESTAURANT IN WASHINGTON
Since 1922
Neopolitan & American Cuisine
Imported Wines Liquor—& Cocktails
1705-7 DeSales St. N.W. ME. 1434

NEW SHOW Another Broadway Star Revue
FEATURING KAY & KAY
MARGARET BROWN
THE CYCLING KIRKS
Acrobatic Novelty
Tap Dancer
Edie Cantor TV Show
Direct from Palace Theater In New York
LOTUS
RESTAURANT OF DISTINCTION
14th & New York Ave. N.W.

HELD OVER!
The Critics Agree
"Thrilling" IS THE WORD!
★ Matt Windsor Presents ★
3 JONES BROTHERS
Masters of Harmony and Syncopation
ALSO Louise Potter Ton of Fun
Harvey Chown D. C.'s Own Entertainer
No Cover No Minimum
Continuous From 8 Till 2
Cocktails and Dinners
WINDSOR ROOM
1411 H ST. N.W. NA. 3410

Dancing EVERY NIGHT (Except Sunday)
Jack maggio and HIS ORCHESTRA
★ NO COVER AT ANYTIME
★ MINIMUM 1.50 FRIDAY AND SATURDAY ONLY
For Reservations, Mr. Saim
The Rainbow Room
HOTEL HAMILTON
14th & K Sts. N.W.
DI. 2580

Compare the Rates—Compare the Results
Post Want Ads Produce Quick Results at Lower Cost

Why Pay More?

Compare the Want Ad Rates of Washington's Sunday Papers
*Minimum Ad—1 Time
Paper A $1.05
Paper B 72¢
Post Only 66¢
*Even lower cost per day when you take advantage of The Post's reduced rates on multiple insertions. Schedule your ad for a week, and cancel it as soon as you get results.

Get Quick Results

One Post Ad Sells Baby Grand Piano
It took only one three-line classified ad in The Washington Post to sell a Whitney Baby Grand piano for Mrs. S. of northwest Washington.
The ad appeared on a Sunday, and on that same day, Mrs. S. received a number of calls, and clinched the sale.
Her experience with Post want ad's "same day action" is being repeated day after day, every day by Post classified advertisers, no matter what they have to sell.

It's so E-A-S-Y!

You Can Phone in Your Ad – and Charge it!*
It's easy to place a Post want ad. Dial NAtional 4200 and ask for Classified. A courteous, trained ad writer will help you word your ad for maximum results.
*If there's a phone listed in your name, you can call in your ad and charge it.

The Washington Post NA. 4200

Virginia's Girl Friday

NO SALES TAX • PLENTY OF PARKING IN VIRGINIA

HOLDING THE CASUAL LINE . . . to warm his heart when the weather hits a brisk cold are the strictly for the men jackets we found at HONICK'S! Rough weather jackets in the gayest of chill chaser colors styled from gabardine into a handsome sircoat, $17.95. Sircoat of suede, $17.95. Another jacket we liked was the sheen gabardine windbreaker easily priced, $13.95 and still another jacket was in cowhide or horsehide cut in sircoat style, $34.50. Honick's actually has one of the finest selections of jackets we've come across. All fashioned by Irvin Foster and Marcus Brier! 3130 WILSON BLVD., Clarendon.

LET IT BLOW! LET IT SNOW! . . . the coldest of weather won't phase your youngster dressed in the weather-proof, Winter warm Weather Winkie storm coat at the BO-PEEP Shop! Comfortable, tailored of cotton gabardine, it's wind and weather treated for protection. Alpaca lined. Convertible Mouton collar with matching hat and ski slacks, girls and boys, 3-6x, (complete set) $24.95, Girls' sizes 7-14 (coat), $24.95. 3508 COLUMBIA PIKE. OX. 1477. Eves. 'til 9.

BRING OUT THE LATIN! . . . bring out the Latin in your favorite husband with a dash of Dixie Willson's imported Chateau Madrid perfume! Imported from Cuba, Chateau Madrid has embodied in it's essence all the warmness, romanticism and glamour enmeshed in Latin temperament. It makes strong men swoon and then . . . well . . . you'd better drop by DIXIE WILLSON before that next extra special date . . . or occasion!! 4811 COLUMBIA PIKE. (Barcroft) JA. 8-6868.

R.S.V.P., THE BEACHCOMBERS . . . looking for an unusual and atmospheric place to take yourselves and guests? We hasten to suggest the BEACHCOMBERS RESTAURANT in the Potomac at the base of Prince St. With limitless picture windows and the mellow sound of the waves lapping against it, the Beachcombers is elegant seafood dining at its most romantic best! AL. 3200. The Lobster Supreme is just that!

ARMISTICE DAY SALE FRIDAY AND SATURDAY! . . . Cause for celebration is the 20% discount on all dresses, suits and formals (net and taffeta) at RAYE'S of WESTOVER. We have seen the selections and know each one to be a splendid bargain any way you look at it! You'll recognize most of the "famous name" labels and rejoice in finding such savings on so many top notch clothes! 20% discount Today and Tomorrow ONLY! 5867 N. WASHINGTON BLVD. KE. 7127. Parking front and rear.

BRIGHT GLEAMING BRASS PLANTERS! . . . decorators will delight with the gleaming solid brass jardinieres we found at CONKLYN'S! Filled with lovely growing plants, they're really magnificent! All sizes, shapes. Saw, too, cunning ceramic planters in figures, bowls, animal shapes. All priced for you. Conklyn's is a florist where your most cherished flower request receives gracious attention. 2046 WILSON BLVD., OX. 4141.

PERMANENT SALE OF WAVES! . . . peeees, we know, but the idea is to impress you with the splendid offer by JULES HAIR STYLIST! The Jules 'Formula' permanent waves are for a limited time at reduced prices! The machine, machineless or cold wave regularly priced $8.50 to $20 NOW from $7.25. Special price includes test curls, reconditioning shampoo, becoming style set. 2 locations, 1632 KING ST., Alex. AL. 1086, SHIRLINGTON SHOPPING CENTER, TE. 6014.

LAZY SUSAN COFFEE TABLE! . . . have your Lazy Susan coffee table made to your exact specifications at the MT. VERNON CABINET SHOP! The one we saw at the shop is a charming bit of Early Americana painstakingly reproduced. $24.95. Choice of finish. Mt. Vernon Cabinet Shop authentically reproduced an 8-gate leg drop leaf table, chest and corner cabinet that will mean gracious living for your family. 412 KING ST. OV. 4932. (SKETCH NOT EXACT.)

NEVER SAW ANYTHING LIKE IT! . . . we've never seen anything like the way everyone is flocking into the SINGER SEWING CENTERS for the specially priced Singer Themoplastic Dress Form and 8 Sewing Lessons. For a limited time, $24.75 gets you the Dress Form and 8 lessons in Dressmaking or Interior Decorating If you sew or intend to, a dress form is essential. 702 KING ST., Alex., 3119 WILSON BLVD., SHIRLINGTON SHOPPING CENTER, Arl.

LIGHT OPERA COMES HOME . . . well-behaved altho in a romantic tenebrous manner are recordings we discovered this week at the MUSIC CORRAL! Completely familiar to most everyone are the essentially romantic, lucid Samson and Delilah, Othello, Madame Butterfly, La Traviata, Gilbert and Sullivan, Hansel and Gretel operas . . . and the Corral has them in their whole form! 2810 COLUMBIA PIKE. OW. 5155. Tues., Thurs. eves 'til 10.

SOMETHING NEW IN 'OLD VIRGINNY'! . . . here is a new and unique way for folks near or far to select distinctive Christmas gifts made in Virginia! MELVA'S VIRGINIA SPECIALTIES, 404 JEFFERSON ST., ALEXANDRIA sells only by mail. You select from the many unusual things for gifting pictured in Melva's catalog that, incidentally, will be sent upon request. One among many items Melva has is the 'Mother's Little Helper' apron of faded blue denim with pockets holding miniature kitchen utensils. Adjustable. $3.95 prepaid. Boys' 'Daddy's Little Helper' apron with tools, $3.95.

CHRISTMAS COOKIES IN THE MAKING! . . . how fortunate can we be? That's what we wondered when we heard of MARTHA WILTON'S Hostess Decorating Course! If you've always had a yen to decorate your own party dainties but lacked courage and skill, Martha Wilton gives you both in her 8-day Decorating Course. All in time for Christmas! Dial JA. 8-4818. Here is an idea for gifting!

HURRY! NOV. 15 IS DEADLINE! . . . it isn't too late to wish your favorite Serviceman a sweet Merry Christmas with one of SHUMAN'S wonderful fruit cakes! Can't you just imagine how happy he'll be to open a package full of savory, spicy, tantalizing aromas oozing from a cake chock full of fruits and nut meats? Shuman's fruit cakes pack all the goodness of one Mom would bake! Simply dial AL. 0128 and Shuman's do all the wrapping, etc. Fruit cake, $1.25 lb. 516 KING STREET, Alex.

IMPORTED FROM SWEDEN! . . . to give your home an angelic touch for the holidays the original Angel Players are made to order! Not only for Christmas but all festive occasions, these perfectly charming angels stir in gentle flight from the heat of 3 candles and revolve in heavenly splendor around a star! The soft, etherial tinkling of the bells and the enchanting shadow-play offer a delightful centerpiece! Polished brass, $4. COLONIAL GIFT SHOP, 2047 WILSON BLVD., JA. 2-3117.

HE'LL LOVE TO SEE YOU! . . . he'll love to see you and the gift you'll bring him on Christmas Morn if it's handsome knit haberdashery! Knit a pretty stitch on ties, socks, sweaters, gloves, vests or scarves just so that Man in your life will thrill to His gift made especially for Him by You! The KNITTING CORNER has all the necessary yarns and patterns. 1722 WILSON BLVD. OX. 1195. Fri. eves. 'til 9.

RUN, DON'T WALK TO THE PHONE! . . . actually that isn't at all necessary if you're calling COLLINGWOOD-on-the-POTOMAC for Thanksgiving dinner reservations! Collingwood doesn't believe in great rushing but leisurely and thoroly enjoyable dining. We don't mean to say call for reservations at the last minute, you'll be too late if you do, but we do want you to make sure of a wonderful Thanksgiving Dinner of cuisine based on famous Southern recipes! Reservations by dialing OV. 1521. 5 mi. S. of Alex. on Mt. Vernon Memorial Hgwy.

DRY THOSE TEARS! . . . if you have literally come to the end of your rope in your 'henning' for just-the-right drapery or slip cover fabric give your sagging spirits a boost by shopping HARMONY DRAPERIES! "Why didn't I shop here first?" is the most often hear comment when some one initially comes to Harmony Draperies! Why that Someone didn't we honestly don't know for here you can have your choice selection of hundreds of fabrics both imported and domestic and workmanship unsurpassed in quality! Need we say more? Oh, yes, the address, 4516-18 LEE hgwy., Arl. OW. 7322.

THE SHOP WITH THE MOSTEST ON THE BALL! . . . have you seen the new WYNN'S in Falls Church? If you haven't, you should for some of the nicest in Henry Rosenfeld, Carol King, Dorothy Hubbs, Ken Whitmore, George Hess, Madcap and others! Among the 'names' found at all 3 Wynn's, you're bound to find a dress, suit or coat to put you in fine array! There's no need to have a shopping day combating traffic, crowds, wasted travel when you can shop in your neighborhood Wynn's! 230 W. BROAD, Falls Church; 3134 WILSON BLVD.; cor. GLEBE RD. and LEE HGWY., Arlington. Open a charge account, if you wish at any of the three.

YOU'LL REMEMBER COLONIAL KITCHEN! . . . visitors to N. Virginia will find Colonial Kitchen a most pleasant restaurant for luncheon or dinner. Quick, efficient service, tastefully prepared home cooked food, have endeared this family style restaurant to us in the area. Featuring just at this time, high, spicy pumpkin pie, Colonial Kitchen has the most of what you like. 2045 WILSON BLVD., opp. Ct. House Sq.

ENTERTAINING ACCESSORIES! . . . the handsome hand crafted glassware we saw at the PINK CHRYSALIS is to please the most fastidious hostess! Symmetrical decorator shaped glassware in amber, forest green, peacock, ruby. A gift of impeccable taste would be the pitcher that doubles for a tall, tall vase and it's matching 6 glasses, $6.95-$7.95, complete with stirrer. 3700 COLUMBIA PIKE. OW. 8181. Wed., Thurs., Fri. eves.

SMART WARM WRAP-UPS! . . . the Milliken 100% wool fleece coatings we saw at the CLOTH SHOP will warm your heart with their loveliness and quality! 60-in. wide in inspirational colors of Hunter Green, Cardinal, Indigo, Camel, $6.75 yd. Milliken's perspiration-resistant linings to match, 40-in. wide, 98c yd. If you like, use the Cloth Shop's layaway plan! 2616 WILSON BLVD. OX. 2347.

A BIT OF MERRIE OLDE ENGLAND! . . . Winston's Churchill's paintings are unveiled in time for Christmas on Hallmark cards! Other famous painters and humorists captured by Hallmark cards are Grandma Moses, Edgar Guest, Norman Rockwell, Currier and Ives. Hallmark's famous collections of Christmas cards, $50c-$1 box. WESTOVER GIFT SHOP. 5876 N. WASHINGTON BLVD. KE. 3-6977.

WHERE, OH, WHERE BUT IN VIRGINIA! . . . Easily one of the largest selections of harmonious, sleek Modernistic or Traditional Lamps in this area. BARNES and KIMEL'S Lamp department embraces Rembrandt, Waverly, Radient, Royal, Haegar and Beacon in pottery, lustrous glass or brass! $3.95-$39.50. 1916 WILSON BLVD., 2419 MT. VERNON AVE. Eves. 'til 9. Parking.

BIG CHIEF WHITE CLOUD! . . . chief among the reasons why Tropical fishes are so popular is due to the Tanichthys albonubes, otherwise known as White Cloud! This active, attractive, easily-bred fish is extremely beautiful, especially between 2 and 10 weeks when it strongly resembles the young Neon Tetra. Electric blue-greens and reds are color characteristics of the White Cloud. One among many species at WALLY'S AQUARIUM. Wally's has the largest, prettiest, most fanciful collection of exotic fish hereabouts! 4403 N. FAIRFAX DR., Tues., Fri., 12-9; Sat., 10-6; Sun. 12-6 closed Mon. JA. 8-6688. Arlington.

SEEING IS BELIEVING! . . . it's almost unbelievable with the present day price increases that AUBREY LEE'S GIFT SHOP would continue to liquidate the numerous gift items at ½ price . . . yet that's what is happening. In the face of rising prices on costume jewelry, figurines, pictures, imported glassware, china and pottery, you can still buy (while they last) those items at ½ original price. Stop by to just browse if nothing else, you'll enjoy it! 3621 COLUMBIA PIKE. Open 'til 9.

FAR AWAY PLACES BROUGHT NEAR! . . . bring far away places close to home with the View-Master stereoscope we found at LUDWIG PHOTO! Compact, simple-to-operate, precision built of durable plastic, the View-Master shows vivid full-color Kodachrome disc in breath-taking 3 dimensional perspective. Disc choices include cowboy adventures, fairy tales, wild flower reels and hundreds more. $2. 2101 WILSON BLVD.

ALMOST THAT TIME AGAIN! . . . Christmas is but a few short weeks away and most of us are gathering Christmasy decorations and wrappings as we go! The BETTER MOUSE TRAP in Alexandria has such lovely wrappings, notes, Bayberry or Pine candles and decorations to be well nigh irresistible! And for proof, see the pleated gold brocade angel that stands all of 13" . . . wax face and fluffs of hair make it angelic! 110 S. PITT. AL. 0932.

NOTES WITH A DIFFERENT APPROACH! . . . the paper notes at the BROWSE ABOUT gift shop are different to say the least and imaginative as gifts, bridge or party prizes! One box featured Penn. Dutch designs with old Penn. Dutch recipes such as Moravian Cookies, Shoo-Fly, Graut Sees un Sowyer, $1. Other boxes feature Pin-Up gals, floral designs, ad infinitum! Personalized Xmas cards, too! 6865 N. FAIRFAX. E. Falls Church.

SPECIAL PURCHASE OF THE WEEK! . . . the prize buy this week is the cotton shirt for ONLY $2.95 we found at the CLOTHES HORSE! Featured in several styles, the shirt is perfect with skirts, suits and slacks! Navy, Maize, Green, White, Pink or Aqua. This is truly an all purpose shirt at a real bargain price. Clothes Horse. SHIRLINGTON SHOPPING CENTER. TE. 4662. Open Thurs., Fri. eves. 'til 9.

RARE ANTIQUE FINDS! . . . Included in the many pieces of antique furniture at the SILVER SLEIGHBELL is the rare and difficult to find Bird Cage Tilt Top Table with Snake feet and Fluted pedestal. Solid mahogany. 36" diameter. Also particularly lovely, we thought, were the 8 Canary (vaseline) stemmed wine glasses from the shop's antique glass collection. Located ½ mile below Seven Corners on Route No. 7, Falls Church.

AIRPORT Drive-In THEATRE
"THE FRONTIERSMAN," Gary Cooper, 7:00 & 9:45. "THE JUDGE," Katherine DeMille, 8:30. On U. S. (truck 1 route) 1 mile from 14th St. Bridge in Arlington
US 1

NATIONAL
E BETWEEN 13th & 14th
35c till 5 P.M. Evenings 60c INCLUDING TAX
2 WORLD'S GREATEST LOVE STORIES 2
WALTER PIDGEON "IF WINTER COMES" and ELIZABETH TAYLOR · PETER LAWFORD Little Women COLOR BY TECHNICOLOR

Stage Not for Joan

HOLLYWOOD (AP)—Joan Crawford says she wishes it were true, as reported, that she is reading plays for a Broadway appearance.

"But I'd be deathly afraid to work on the stage," she added. Some day she may find "the perfect play" and conquer some of her stage fright. "Then I'll try it, but in the meantime, I'm sticking to the screen."

THIS IS THE REAL THING!
"ATROCITIES OF FORT SANTIAGO" TRUE! SHOCKING!
AUTHENTIC! BEASTS OF THE EAST TRUE!
PIX 13TH AT N.Y. AVE. DOORS OPEN AT 1:30
RAPE OF LUZON filmed in blood on the scene!

IN PERSON
SUNDAY NOV. 12 • 9 P.M.
ULINE ARENA
M-G-M's Great Recording Artists
Billy Eckstine
And His All Stars plus the
George Shearing QUINTET
Tickets on Sale at the 3 SUPER MUSIC STORES
1110 7th Street N.W.
1350 F Street N.W.
1327 H Street N.E.
$1.80—2.40—3.00—3.60 Tax Inc.

You've heard about King Solomon's wives... but wait till you see
KING SOLOMON'S MINES
From M-G-M • TECHNICOLOR!
STARTS THANKSGIVING DAY
Loew's Palace

AMERICAN to CHICAGO
3 DC-6 NONSTOP FLIGHTS
Morning, Noon, Night

What a SCOTCH!

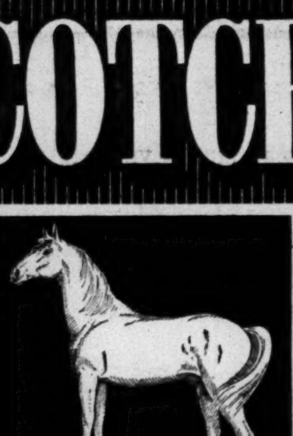

White Horse... of course!
Also Available in 4/5th Pints & Half Pints
BLENDED SCOTCH WHISKY 86.8 PROOF
Browne-Vintners Co., Inc., N. Y., Sole Distributors

O'Donnell's
creates the perfect mood to add to your enjoyment of fine
Sea Food
Friday
CAPTAIN'S SPECIAL
Delicious, delectable Smoked Broiled Sable Fish, tender Bermuda Onions, Oven-hot Baked Potatoes, Green Peas, Tasty Mixed Green Salad, O'Donnell's original Rum Bun, Bread and Butter
$1.75

Taste the Delicious Difference at
O'DONNELL'S Sea Grill
1207-1221 E ST., N. W.
Private dining and meeting rooms available. For reservations phone RE. 2102.

One On the Aisle

A 'TITA' Alumnus Shines at Gayety

By Richard L. Coe

PEOPLE ABOUT THE TOWN: Max Showalter, who does so many of those merry sketches in the Gayety's "Lend an Ear," is an alumnus of "This Is the Army," that fabulous wartime soldier show that toured the world . . . I got to know Max during his khaki global days when I was on Stars and Stripes in the Middle East and so was rather anxious about having to review an old friend's performance at the opening . . . Fortunately, Max puts his comedy across very neatly indeed so I didn't have to deny knowing him . . . Matter of fact, Max seems to have done better than many of his "TITA" fellows: the day he got out of Ft. Dix he called his old friend Oscar Hammerstein, who put him immediately into "Show Boat," then in rehearsal; after that came roles in "John Loves Mary" and "Make Mine Manhattan," which meant he worked three years without a break, quite a deal in show biz . . . When he was a kid his mother taught him piano, which he hated, but the ability not only brought him the part of the "Show Boat" piano player, it also gave him a creative urge which culminated in a recent West Coast musical, "Little Boy Blue," which fizzled because of inept direction; Max begged Producer Paula Stone not to open the ragged show last month, but Fred's daughter insisted . . . But with a few new principals and Gower Champion's suave dance direction, Composer Max and some of his backers still have faith in the musical . . . Badly needed for the expensive musical tryouts, says Max, is a spot where such shows can be ironed out without the inexorable factory-belt rush . . . Catholic U's Father Hartke might find an idea for next spring's musical with the Raleigh's visitor.

BLEVINS DAVIS, in town after a severe illness he kept from his friends, aglow over the reception Ballet Theater has been getting in Europe . . . Our Ambassador in the Netherlands reports requests for return engagements and our consuls in both Florence and Genoa state that it's a complete surprise to Italians that our American dancers and choreographers are "so sublimely skilled." . . . The Davis-Lucia Chase Company has "brought a new respect for America," stated a Florentine paper . . . Now a South American tour seems brewing for next spring.

WATCHING a preview of "King Solomon's Mines," as thrilling an adventure as I've seen in years, was a 10-year-old lad who was obviously enjoying this Technicolored-Metro film which was made in the heart of Africa; wild animals, luxuriant forests, parched deserts are all filmed in the most eye-filling and impressively real color . . . The H. Rider Haggard yarn, which will open at the Palace Thanksgiving Day, packs a wallop of constant fascination . . . Made the more inspiring to the town's reviewers who learned after the picture was over that the youth in their midst was Georgia's Roy Morris, who doesn't know he's going blind within the next few months and isn't expected to live more than another year . . . His wise dad is keeping this from him, but showing him the town in a way only Showman Carter Barron could negotiate and about which you read in our news columns Wednesday . . . Roy enjoyed "King Solomon's Mines," as will all youngsters and adults alike.

JAMES W. BUTCHER, whose year in Europe under the Fullbright bill brought him into working with British theaters, is back at his Howard University post . . . For his first directoral assignment he's doing Gogol's "The Government Inspector" ("The Inspector General" of Danny Kaye), which will open the Howard Players' season the 18th.

SUZANNE DALBERT, the French lass of the Warner's "Breakthrough," is much lovelier and more delicate off the screen . . . Sure sign that she's taken out her first United States citizenship papers is her choice for a drink: a coke . . . Suzanne laughs at that hubbub the French wine manufacturers have been threatening against the Dubo-Dubon-Dubonnet equivalent of the Yankee masses and she's caught on quickly to the Hollywood tradition that stars, even if they don't own one, should never go on personal appearance tours without mink coats . . . Suzanne was almost as worried about losing her studio mink as was her capital guide, Bill Ewing.

HARRY SCULLY, who has the battle with villian George Clutts in "The Delectable Judge" at Arena Stage, was wondering why he kept having a pain in his chest . . . His doc set him straight: a broken rib . . . Which Scully traced back to one of the early battles in the extended run . . . Taped, Scully, like the show, goes on.

BILLY ECKSTINE, the Armstrong High graduate who brings his songs to the Uline Arena Sunday night with his All-Stars and George Shearing and his Quintet, has just signed a one-picture deal with Metro . . . which suggests the Loew people about own him, since he's got a ten-year record contract with M-G-M records, on whose lists—and many others—he's now pop singer No. 1.

J. W. WARFIELD, indefatigable head of the Mary Washington College Theater, reports that the group's schedule this year will open with "The Young and Fair" the 17th and 18th, with "As You Like It" and "The Heiress" to follow . . . Tonight the first play will be done at the University of Virginia as part of the annual exchange program between the university and its college . . . Rising costs have curtailed but not completely blacked out the group's "road" trips to veteran's hospitals.

IN BRIEF: "The Little Ballerina" will be repeated at the Plaza in special children's showings tomorrow morning at 9:30 and 11 o'clock . . . The Westmoreland Players open their season tonight with "A Murder Has Been Arranged," the Emlyn Williams mystery play; performances will be given tonight and tomorrow and the same nights next week at the players' stage at the end of Mass. ave. and Westmoreland cir. . . . The Mt. Vernon Players will be casting "All the King's Men" next Wednesday, Thursday and Friday nights at 900 Mass. ave. . . . The Plaza holds "A Run for Your Money" for a second week . . . The Trans-Lux gets "Madeleine" today, Ann Todd playing Madeleine Smith, whose trial for the murder of her lover in Glasgow has been a century-old mystery.

VICTOIRE! Suzanne Dalbert celebrates the coming of the Yanks in "Breakthrough," the picture about American strides from the beaches of Normandy to St. Lo, which had a gala military showing last night at the Warner. David Brian and John Agar costar

Show Times For Friday

STAGE

Gayety—"Lend An Ear," the hit revue with the funny sketches, 8:30 p. m.

Arena Stage (Hippodrome Theater)—"The Delectable Judge," Roy Bean of Texas comes to life, at 8:30 p. m.

SCREEN

Capitol—"To Please a Lady," Clark Gable, Barbara Stanwyck and auto racing, at 11 a. m., 1:45, 4:30, 7:15 and 10 p. m. Stage shows with Janis Paige at 1, 3:45, 6:30 and 9:20 p. m.

Warner—"Breakthrough," from Normandy beaches to St. Lo with David Brian, at 11:40 a. m., 1:45, 3:45, 5:45, 7:50 and 9:50 p. m.

Palace—"All About Eve," a classic comedy about the theater world, with Bette Davis giving the performance of her life, at 11:10 a. m., 1:45, 4:20, 6:55 and 9:30 p. m.

RKO-Keith's—"Edge of Doom," Farley Granger in Leo Brady's story about a poor lad who murders a priest, at 11:15 a. m., 1:15, 3:20, 5:25, 7:30 and 9:34 p. m.

Playhouse—"State Secret," Douglas Fairbanks, jr., in an adventure from the makers of "Night Train," at 11:15 a. m., 1:20, 3:25, 5:30, 7:40 and 9:50 p. m.

Trans-Lux—"Madeleine," Ann Todd as Glasgow's Miss Smith, whose murder trial is a century-old mystery, at 11 a. m., 12:50, 2:40, 4:30, 6:15, 8:10 and 10 p. m.

Plaza—"A Run for Your Money," Alec Guinness in a comedy about Welshmen in London, at 11:15 a. m., 1:15, 3, 4:45, 6:30, 8:15 and 10 p. m.

Metropolitan—"The Admiral Was a Lady," at 11 a. m., 2:05, 5:15 and 8:25; "The Great Dan Patch," at 12:25, 3:35, 6:40 and 9:50 p. m.

Dupont—"Bitter Rice," passions loose in the rice fields of Italy's Po Valley, at 1:15, 3:20, 7:30 and 9:40 p. m.

Columbia—"Helltown," at 11 a. m., 1:30, 4:05, 6:35 and 9:10 p. m.; "Fighting Caravans," at 12:10, 2:40, 5:15, 7:45 and 10:20 p. m.

Little—"The Informer," John Ford's prize-winning trip to Dublin, at 12 noon, 1:50, 3:45, 5:45, 7:45 and 9:50 p. m.

Pix—"Beast of the East," at 3:30, 6:10 and 8:45 p. m. "Atrocities of Fort Santiago," at ? 4:35, 7:10 and 9:10 p. m.

National—"If Winter Comes," at 11 a. m., 2:40, 6:25 and 10:15 p. m. "Little Women," at 12:35, 4:20 and 8:10 p. m.

Ambassador—"Breakthrough," at 1:30, 3:30, 5:30, 7:30 and 9:35 p. m.

Open Air Drive-In—"Sorrowful Jones," at 7 and 10:30 p. m. "Streets of Laredo," at 8:50 p. m.

Airport Drive-In—"The Frontiersman," at 7 and 8:45 p. m. "The Judge," at 8:30 p. m.

Beltsville Drive-In—"Union Station," at 6:15, 8 and 9:50 p. m.

NOW RKO KEITH'S 15TH AT G
OPEN 10:45 A.M. SUN. 12:30 P.M.
SAMUEL GOLDWYN who brought you America's most popular picture, "Our Very Own," presents
"EDGE OF DOOM"
Starring DANA ANDREWS
FARLEY GRANGER · JOAN EVANS
with ROBERT KEITH · PAUL STEWART
MALA POWERS · ADELE JERGENS
Directed by Mark Robson · Screen Play by Philip Yordan
Based on the Novel by Leo Brady
Distributed by RKO Radio Pictures, Inc.
Added.. DANGER SLEUTHS
THIS IS AMERICA

Acclaimed!
. . . a lively, first-rate comedy."—Post
"A RUN for your MONEY"
with ALEC GUINESS
ETRA! "INSIDE THE ATOM"
Roth's PLAZA NEW YORK AVE. AT 14TH ST.

ARENA STAGE
OPENS NOV. 13
"TAMING OF THE SHREW"
A Fresh Treatment In Central Staging
LAST THREE PERFORMANCES "THE DELECTABLE JUDGE"
Tonight At 8:30
Eves. Except Sun.: 8:30, $1.90 (inc. tax)
Mats. Wed. & Sat.: 2:30, $1.50 (inc. tax)
Phone Orders Accepted DI. 8592
The HIPPODROME 9th & N.Y. Ave., N.W.

LAST 5 DAYS
STATE SECRET
Douglas FAIRBANKS, Jr.
Glynis JOHNS
Jack HAWKINS
THE PLAYHOUSE 15th & H STREETS • ST 8500

PATRICK HAYES Presents
Leonard WARREN Baritone
LEADING BARITONE, MET. OPERA ASS'N.
First Washington Recital
NEXT TUES., NOV. 14, 8:30 P.M.
Prices: (Incl. Tax): $1.20, $1.80, $2.40, $2.70—None Higher.
HAYES CONCERT BUREAU
1108 G N.W. (In Campbell Music Co.)
NA. 7151 Steinway Piano

Warner Bros. 13TH NEAR F WARNER NOW OPEN 11 A.M.
Thrilling Story of the Normandy Battle
Breakthrough
WARNER BROS. PICTURE Starring
DAVID BRIAN · JOHN AGAR · FRANK LOVEJOY
Also At Ambassador Open 1 P.M.

Enter Warner Bros. & Leo Rocca, Inc.
SAFE DRIVING CONTEST Free DODGE
Details At Warner Theaters

WARNER BROS. F Near 10th METROPOLITAN NOW OPEN 10:45 A.M.
2 Great Hits— on One Show
Hit No. 1 THE GREAT DAN PATCH DENNIS O'KEEFE GAIL RUSSELL
"Admiral Was A Lady" EDMOND O'BRIEN WANDA HENDRIX Hit No. 2
FIRST SHOWING IN WASHINGTON

NEW GAYETY 9th St. bet. E & F N.W. Telephone NA. 1586 7
Tonight 8:30—Matinee Tomorrow
"It Had Me In the Aisles Again."—Donnelly, News
The Smash Hit Musical "Lend an Ear"
With a Large and Glittering Cast of Broadway Favorites
Eves.: $1.20, $2.40, $3.00, $3.60, $4.20. Mats. Weds. & Sats.: $1.20, $2.40, $3.00, $3.60. All Prices Include Tax.

WED., Nov. 15, at 8:30 P.M.
Constitution Hall
NATIONAL SYMPHONY
Howard Mitchell, Conductor
ZINO FRANCESCATTI, Violinist
Saint Saens: Concerto in B Minor
Virgil Thomson: Louisiana Story
Dvorak: Symphony No. 4
Single tickets: $1.20, $1.50, $2.10, $2.40, $3.00, $3.60 (Tax Incl.) National Symphony Box Office, 1330 G Street N. W. NA. 7332.
Constitution Hall Box Office open Wednesday at 7 P.M.—ME. 2661.

ONE OF THE ALL-TIME "TEN BEST"
The 1935 Academy Award Winner
VICTOR McLAGLEN IN The Informer
LITTLE 9th ST. bet. F & G ME-1326
MIDNITE SHOW TONITE

"A Rugged, Sexy Melodrama with a peculiar, fascinating setting ... A tantalizing newcomer ... Silvana Mangano ... She's quite a gem ... the hottest number I've seen on celluloid in a long time" —COE, POST
"Mangano is xxxier than both Mae West and Jane Russell."
WINCHELL, N. Y. MIRROR
De SANTIS' "Bitter Rice"
Introducing the new star SILVANA MANGANO
with Victor GASSMAN · Doris DOWLING · Ralph VALLONE
"NOTHING SHORT OF A SENSATION!" —CROWTHER, N. Y. TIMES
dupont 1332 CONN. AVE. DUpont 7300
A LUX RELEASE

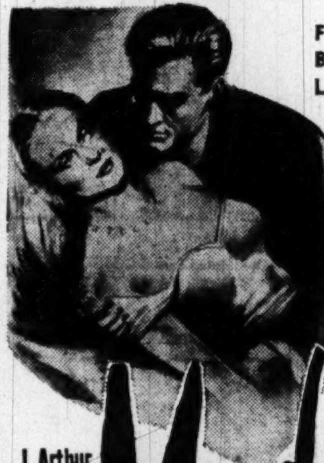

FROM THE KISS THAT BEGAN THE BACK DOOR LOVE AFFAIR . . .
TO THE CRIME THAT MADE THE FRONT PAGES OF THE WORLD . . .
THE STRANGE CASE OF
J. Arthur Rank presents
Madeleine
Starring Ann Todd
STARTS TODAY
TRANS-LUX
Open 10:45 A. M. 14th at H N.W.

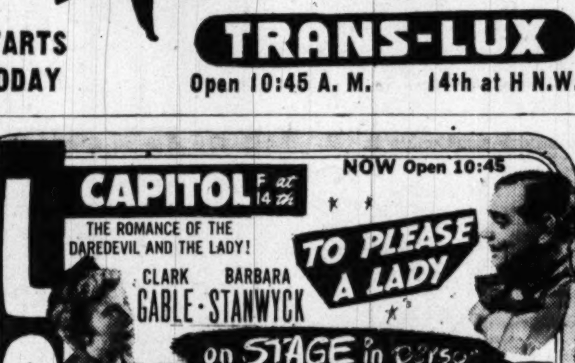

LOEW'S
CAPITOL F at 14 NOW Open 10:45
THE ROMANCE OF THE DAREDEVIL AND THE LADY!
CLARK GABLE · BARBARA STANWYCK
TO PLEASE A LADY
on STAGE in person
Miss JANIS PAIGE Lovely Hollywood Star Heading a Big Show
PALACE F at 13th NOW Open 10:45
"20th Century-Fox's major bid for 1950 Oscars!"
Darryl F. Zanuck presents
all about eve
BETTE DAVIS ANNE BAXTER GEORGE SANDERS CELESTE HOLM
COLUMBIA F at 12th NOW Open 10:45
ZANE GREY DOUBLE FEATURE PROGRAM!
GARY COOPER ZANE GREY'S FIGHTING CARAVANS
JOHN WAYNE ZANE GREY'S "HELL TOWN"

TODAY'S NEIGHBORHOOD MOVIES

WARNER BROS. THEATERS
For Information Call RE. 0800

AMBASSADOR John Agar, David Brian in "BREAKTHROUGH," 1:30, 3:30, 5:30, 7:30, 9:35.

AVALON Robert Taylor in "DEVIL'S DOORWAY," 6:15, 8, 9:45.

AVE. GRAND Double Feature: James Stewart in "BROKEN ARROW," at 6:15, 9:35. "FEDERAL MAN," with William Henry, at 8:30.

BEVERLY Double Feature: Marsha Hunt in "MARY RYAN, DETECTIVE," at 2:25, 5:25, 8:30. Edmond O'Brien in "D. O. A.," at 3:35, 6:35, 9:35.

CALVERT KENNEDY William Holden, Nancy Olson in "UNION STATION," at 2, 3:45, 5:40, 7:35, 9:35.

CENTRAL Double Feature: Randolph Scott, Barbara Britten in "ALBUQUERQUE," 12:25, 3:30, 6:35, 9:40. Rory Calhoun, Rhonda Fleming, "ADVENTURE ISLAND," 12:45, 3:50, 6:55, 10.

COLONY Bob Hope, Lucille Ball, Bruce Cabot in "FANCY PANTS," at 6, 7:45, 9:[illegible].

HOME Double Feature: James Cagney in "KISS TOMORROW GOODBYE," at 6:15, 9:30. William Tracy in "HERE COMES TROUBLE," at 8:40.

PENN Robert Cummings, Joan Caulfield in "PETTY GIRL," at 1:30, 3:35, 5:30, 7:30, 9:35. On stage tomorrow night at 8:25, "TALENT SHOW FINALS." 12 contestants. Grand Prize Award.

SAVOY Double Feature: Gene Kelly in "THREE MUSKETEERS," at 6:15, 9:35. John Ireland in "RETURN OF JESSE JAMES," at 8:15.

SECO Double Feature: Gordon MacRae, Doris Day in "TEA FOR TWO," at 6:40, 9:40. Arthur Godfrey in "FIFTY YEARS BEFORE YOUR EYES," at 8:10.

SHERIDAN Joan Caulfield, Robert Cummings in "PETTY GIRL," at 2, 3:50, 5:45, 7:40, 9:30.

SILVER William Holden, Nancy Olson in "UNION STATION," 1:40, 3:45, 5:45, 7:45, 9:50.

TAKOMA Double Feature: Glenn Ford, Broderick Crawford, "CONVICTED," 6:30, 9:35. John Ireland, "RETURN OF JESSE JAMES," at 8.

TIVOLI William Holden, Nancy Olson in "UNION STATION" at 1:35, 3:35, 5:35, 7:35, 9:35.

UPTOWN John Archer in "DESTINATION MOON" at 1:15, 3:20, 5:20, 7:25, 9:30.

YORK Double Feature: Ronald Reagan, Ruth Hussey in "LOUISA," 6:30, 9:40. Jon Hall, Susan Cabot in "ON THE ISLE OF SAMOA" at 8.

K-B THEATERS

APEX 4813 Mass. Ave. N.W. WOodley 4600
Cont. 1-11
Paul Henreid, "SO YOUNG, SO BAD," 1:25, 3:30, 5:40, 7:45, 9:50.
Starts Tomorrow: Betty Grable, "MY BLUE HEAVEN," Technicolor

ATLAS 1331 H St. N.E. ATlantic 8300
Doors Open 12:30 Cont. 1-11
Louis Hayward, "CAPTAIN BLOOD." Plus Johnny Weissmuller, "MARK OF THE GORILLA."

FLOWER Piney Branch Rd. and Flower Ave. JU. 7-7017
Cont. 1 to 11
Paul Henreid, "SO YOUNG, SO BAD," 1:30, 3:35, 5:40, 7:45, 9:50.

MacARTHUR 4859 MacArthur Blvd. OR. 4600
Doors Open 6:15. William Holden, "UNION STATION," 6:30, 8:10, 9:50.

SENATOR Minn. Av. & Benn. Rd. N.E. LUdlow 4-2600
Doors Open 6:15. Jimmy Durante, "THE GREAT RUPERT," 6:30, 9:45. Preston Foster, "THE HUNTED," 8:20.

NAYLOR 28th and Ala. Ave. S.E. C2 Bus to Door. VI. 4000
Doors Open 6 P. M. Paul Henreid, "SO YOUNG, SO BAD," 7:05, 9:45.
COUNTRY STORE TONIGHT, 9 P. M. SALUTE TO SUITLAND PATRONS.

AIR CONDITIONED
For Information Call AL. 9000

REED 1723 King St. Phone ALexandria 3445
Joseph Cotten, Valli, "WALK SOFTLY, STRANGER."

VIRGINIA Mt. Vernon Blvd. First St. AL. 6133
June Allyson, Dick Powell "RIGHT CROSS"

CENTRE (Fairlington) TE. 1000
"DEVIL'S DOORWAY"
Robert Taylor, Louis Calhern

SHIRLINGTON Parkfairfax OVerlook 2500
"PANIC IN THE STREETS"
Richard Widmark, Paul Douglas

DISTRICT THEATERS
For Information Call NOrth 3000

HOWARD 7th and T N.W. Doors Open 12:30 P. M.
David Bruce as "YOUNG DANIEL BOONE" and Johnny Sheffield, Donald Woods, "BOMBA AND THE LOST VOLCANO."

LINCOLN 1215 U St. N.W. Doors Open 12:30 P.M.
William Holden, Barry Fitzgerald "UNION STATION"

REPUBLIC 1343 U. St. N.W. Open 12:30 P.M.
LATE SHOW 11:30 TONIGHT—Ray Milland, Hedy Lamarr, "COPPER CANYON."

BOOKER T 1433 U St. N.W. Open 12:30 P.M.
Fred Astaire, Red Skelton "THREE LITTLE WORDS"

LANGSTON 25 & Benning Rd. N.E. Open 12:45 P.M.
Eleanor Parker, Patricia Neal, Ruth Roman in "THREE SECRETS."

GUILD 2402 Mt. Vernon Ave. Alexandria, Va. OV. 3560
The International Cinema
Mat Zetterling-Robert Beatty in "THE GIRL IN THE PAINTING." Filmed by J. Arthur Rank with suspense and realism.

GEORGETOWN 1351 Wisconsin N.W AD. 8100
"The Community Art Cinema"
"The funniest picture that ever crossed the Big Drink" J. ARTHUR RANK'S production of "TIGHT LITTLE ISLAND." Feature at 6:25, 8:21, 10:17.

CAROLINA 11th & N. Carolina S.E LI. 3-4471
John Derek in "ROGUES OF SHERWOOD FOREST." Howard Duff, "SPY HUNT."

STANTON 6th & C Sts. N.E LI. 4-9468
Judy Garland "SUMMER STOCK!" Robert Taylor "AMBUSH"

E. M. LOEW'S MT. VERNON OPEN AIR DRIVE-IN
Cont. from 7! Bob Hope and Lucille Ball in "SORROWFUL JONES" at 7:00, 10:30. Plus Wm. Holden and Wm. Bendix in "STREETS OF LAREDO" in Tech. at 8:50. (Final Show of Season Sunday: Gary Cooper in "UNCONQUERED").

HISER • BETHESDA 7414 Wisc. Ave. WI. 4848
Richard Widmark, Paul Douglas in "PANIC IN THE STREETS" at 6:00, 7:45 and 9:40 p. m.

BERNHEIMER'S THEATERS

VILLAGE 1307 Rhode Is. Ave. N.E. Phone Mich. 9227
Warner Anderson, John Archer in "DESTINATION MOON," (Technicolor) at 6:00, 7:55, 9:50.

NEWTON 12th & Newton Sts. N.E. Phone LA. 6-4114
Equipped with Hearing-Aid Phones. Paul Henreid, Catherine McLeod in "SO YOUNG, SO BAD," at 6:00, 7:50, 9:40.

JESSE 18th St. & Rhode Is. Ave. N.E. Phone DUpont 9861
Judy Garland, Gene Kelly in "SUMMER STOCK," (Technicolor) at 6:10, 9:20. William Henry, Pamela Blake in "FEDERAL MAN," at 8:00.

ACADEMY 535 8th St. S.E. LI. 3-9619
Howard Duff, Brian Donlevy in "SHAKEDOWN," at 7:13, 9:51. Desi Arnaz, Mary Hatcher in "HOLIDAY IN HAVANA," at 6:00, 8:38.

VERNON 3707 Mt. Vernon Ave. Alexandria, Va. AL. 2424
Betty Grable, Dan Dailey in "MY BLUE HEAVEN," (Technicolor) at 6:00, 7:45, 9:30.

ARLINGTON-FALLS CHURCH THEATRES
For Information Phone OX. 4266

STATE • WILSON
"DEVIL'S DOORWAY"
Robert Taylor, Louis Calhern

LEE A Treat for Entire Family East Falls Church
"APRIL SHOWERS" and "TRAIL OF THE VIGILANTES"

ASHTON Opens 2 P.M. 3166 Wilson Blvd.
"ADAM'S RIB"
Katharine Hepburn, Spencer Tracy

BUCKINGHAM Glebe Rd. & Pershing Dr.
"A LIFE OF HER OWN"
Lana Turner, Ray Milland

BYRD Washington & LEE Shopping Center
"SO YOUNG, SO BAD"
Paul Henreid, Catherine McLeod

GLEBE 2130 N. Glebe Rd. Free Parking
ABBOTT AND COSTELLO in "THE FOREIGN LEGION"

ARLINGTON Col. Pike and Fillmore St.
"THREE SECRETS"
Eleanor Parker, Patricia Neal

JEFFERSON Lee Boulevard & Annandale Rd.
"THE MEN"
Marlon Brando, Teresa Wright

FAIRLAWN AMUSEMENT CO. THEATERS

ANACOSTIA 1415 Good Hope Rd. S.E. AX. 2424
Joan Caulfield, Robert Cummings in "THE PETTY GIRL," in Technicolor, at 1:30, 3:30, 5:30, 7:30, 9:30.

ATLANTIC Nichols Ave. & Atlantic St. JO 3-5000
"DESTINATION MOON," in Technicolor, at 6:15, 8:05, 9:55.

CAPITOL Capital Heights, Md. HI. 4740
Robert Taylor in "DEVIL'S DOORWAY," at 6:15, 8:00, 9:45.

CONGRESS 2931 Nichols Ave. S.E. JO. 2-8777
Robert Taylor in "DEVIL'S DOORWAY," at 6:15, 8:00, 9:50.

FAIRLAWN 1342 Good Hope Rd. S.E. LU 4-6400
Double Feature—Stephen McNally in "CITY ACROSS THE RIVER," at 6:20, 9:35. William Powell, Shelley Winters in "TAKE ONE FALSE STEP" at 7:55.

HIGHLAND 2533 Pa. Ave. S.E. LU. 4-7311
William Holden, Barry Fitzgerald in "UNION STATION," at 6:15, 8, 9:50.

LAUREL Laurel, Md. Laurel 113
Betty Grable, Dan Dailey in "MY BLUE HEAVEN" (Technicolor).

CORAL Marlboro Pike at District Line. HI 5151 Free Parking
John Garfield in "THE BREAKING POINT," at 6:15, 8:10, 10:00.

SIDNEY LUST THEATERS

DRIVE-IN Balto. Pike—5 min. past U. of Md. (Tower 5800)
Open 5:30 p. m.—Show starts 6:00—Last day: William Holden, Nancy Olsen, Barry Fitzgerald in "UNION STATION" at 6:17, 8:04, 9:51. Sat.-Sun.: ALL-FAMILY SHOW! John Derek, Diana Lynn in "ROGUES OF SHERWOOD FOREST," plus Cartoon Show with Popeye, Tom & Jerry, Pluto, Bugs Bunny, etc.

BETHESDA Wis. Ave. & E.-W. Hwy. WI. 2868-9636
Free Parking—Last day: William Holden, Nancy Olsen, Barry Fitzgerald in "UNION STATION" at 6:15, 7:55, 9:40. Tomorrow: ALL-FAMILY SHOW! Jimmy Durante, Tom Drake in "THE GREAT RUPERT," plus Cartoon Show with Tom & Jerry, Popeye, Pluto, Donald Duck, etc.

VIERS MILL Viers M. Village LO. 5-2626
Free Parking—Today Only: John Garfield, Patricia Neal in "BREAKING POINT" at 6:15, 8, 10. Tomorrow: ALL-FAMILY SHOW! John Derek, Diana Lynn in "ROGUES OF SHERWOOD FOREST," plus Cartoon Show with Tom & Jerry, Pluto, Donald Duck, Popeye, etc.

MILO Ph. Rockville, Md. 2434
Free Parking—Last Day: Paul Henreid, Catherine McLeod in "SO YOUNG, SO BAD" at 7:25, 9:20.

KAYWOOD Eastern Ave. Bet. R. I. & Mich. Aves. WA. 8899
Free Parking—Last Day: William Holden, Nancy Olsen, Barry Fitzgerald in "UNION STATION" at 6:15, 7:58, 9:41.

HYATTSVILLE Baltimore Blvd., Hyattsville, Md.
Hyatts. 0552—Free Parking
Last day: Fantastic but it could Happen! "DESTINATION MOON" (Technicolor) at 6:15, 8, 9:50.

CHEVERLY Defense Highway at Landover Rd. Md.
UN. 0100—Free Parking
Last day: Two Big Hits! Jon Hall in "ON THE ISLE OF SAMOA," plus "DAVID HARDING COUNTERSPY." Last double feature 8:50.

MARLBORO Upper Marlboro, Md. Marlboro 9875
Last day: "OUTRAGES IN THE ORIENT." The story of Jap brutality in the Philippines! at 7:36, 9:17.

SUNSET DRIVE-IN Leesburg Pike Rt 7
Between Columbia Pk. and Shirley Hwy.
Open 6:30, Starts 7. Today only. Donald O'Conner, Charles Coburn in "YES SIR THAT'S MY BABY" (Technicolor) at 7 and 10, plus Marlene Dietrich in "FLAME OF NEW ORLEANS" at 8:30.
$1.00 plus tax a carfull

CIRCLE 2105 Pennsylvania Ave. N.W. RE. 0184
Joan Caulfield, Robert Cummings in "THE PETTY GIRL" in Technicolor at 6:00, 7:45, 9:35.

FAIRFAX Fairfax, Va. Phone 786
"SUNSET IN THE WEST"
Roy Rogers, Penny Edwards

The DISTRICT LINE by Bill Gold

He Says All Signs Point To Big Payoff

They're tricky and confusing,
Those doggone traffic signs.
I'd find them quite amusing
If I didn't pay the fines.

David Kandel
1311 H st. nw.

THIS IS WASHINGTON?

A lawyer who requests anonymity writes:

"The man who seated himself in front of me on an L-4 bus a few days ago was gray-haired and neatly dressed. He was perhaps 55 years old, and there was nothing about his conduct or appearance to attract our attention at first.

"But after a few blocks I saw his head suddenly drop forward, so that his chin rested on his chest. It was not the gradual motion of one who is falling asleep; the man evidently had become ill.

"My first instinct was to see whether he needed help, and I'll never know why I held back. Maybe it was the fear that he might suddenly straighten up and tell me to mind my own business—maybe it was just the caution that seems to be inherent in all of us these days.

"At any rate, there I sat doing nothing, while the man on the seat in front of me slowly started to topple over. Other eyes in the bus were on him now, and I kept hoping that somebody would do something.

"The bus jerked back into motion again after a scheduled stop, and the gray-haired man flopped over on his side, his head protruding over the edge of the seat and hanging out in the aisle. A man and woman who had just gotten on sidestepped the obstacle without giving it a second glance and continued back into the bus to find seats.

"I finally mustered enough courage to try to do something, but another passenger beat me to it.

"'Hey,' he called to the driver, 'you've got a sick man back here. You'd better stop.'

"The driver glanced back over his shoulder, then shrugged in complete disinterest. 'Probably a drunk,' he said.

"'He's not drunk,' protested the passenger. 'He's sick.'

"'So whadda ya want from me?' snapped the driver. 'I'm not a doctor.'

"We rode along for another few blocks without anybody doing anything more for the man who was sick, and when we reached my stop I was glad to escape from the bus.

"I never found out what was wrong with the man, whether he lived or died, or whether my help might have been of some use to him. All I know about the incident is that the memory of my own inadequacy has been haunting me ever since."

VAGRANT THOUGHT

The election definitely indicates a trend. Now all we've got to do is figure out what course that trend will have taken by Election Day of '52.

INCIDENTAL INTELLIGENCE

The widest street in the United States, says W. M. Devine of 234 F st. nw., is Canal st. Not Canal st. in New Orleans, but our own—right here in Washington. Anybody going to argue with him? I'm sure Telegraph rd., out of Detroit, is wider—but that's not a city street.

GIVE-AWAYS

"Lovable but untrained 9-month-old female hound." (Falls Church 0411).

"Pretty 12-week-old kittens." (Ordway 5664 after 6 p. m.)

"Adorable 2-month-old kittens and their snow-white mother." (King 8-7025).

RECOGNIZE THE TYPE?

Before the election he argued loud and long that Taft would be snowed under in his bid for another term. When I published a friend's prediction that the Senator would win—perhaps by 30,000—he sneered: "Why do you insist on making a fool of yourself by printing such stuff?"

I saw him again yesterday. His first words were: "What a forecaster that friend of yours is. Taft's majority was more than 10 times as big as he predicted."

CLUB NEWS

The District Line Club meets tonight at 8, basement of the Petworth Library, Georgia ave. and Upshur st. nw.

Speaker will be Mrs. Myrtle Cheney Murdock, wife of the Congressman from Arizona, and author of "Constantino Brumidi, Michelangelo of the U. S. Capitol," which will be available at local bookstores one month from today. Mrs. Murdock spent 15 years gathering the material for her book, and has illustrated the volume with 40 color and black-and-white pictures of Brumidi's work at the Capitol.

You're all invited to attend.

BACK DOOR APPROACH

It is virtually impossible to get the word "someplace" into this newspaper, except in items such as this one, where it appears in quotation marks.

Webster lists somewhere, anywhere and nowhere—but he ignores "someplace," "anyplace," and "noplace."

Andrew H. Brown once exclaimed to the Kingfish: "You can look in all the dictionaries you want, but there ain't no such word as 'ain't' in any of them." Similarly, there ain't no such word as "someplace" in the dictionaries I've consulted in an effort to pick an argument with our proofreaders.

But it does seem strange to write " . . . some place along the line," wyhen "someplace" is spoken as one word and sounds as if it ought to be written that way, too.

All of which is apropos of nothing at all. I just wanted to sneak the one-word version of "someplace" into The Washington Post for once in my life. Maybe if it happens often enough, the dictionaries will consider sanctioning it.

AFTERTHOUGHT

One of the shortages that Mr. Truman had better put his top brass to investigating is the shortage of Democratic voters in key areas.

THAT BOY KNOWS HIS P'S AND Q'S—AFTER EVERY MEAL HE CHEWS...WRIGLEY'S SPEARMINT GUM!
AT HOME · AT WORK · AT PLAY
WRIGLEY'S SPEARMINT CHEWING GUM
ENJOY CHEWING EVERY DAY!

ARMISTICE DAY Closeout of New and Used
Armistice Day
SEWING MACHINES
• SINGERS • DOMESTICS
• NEW HOMES • WHITES
• FREE WESTINGHOUSE
• And Many Other Popular Makes
Some New—Some Are Demonstrators
All Carry A New Machine Guarantee
SAVE AS MUCH AS 50% ON SOME OF THESE MACHINES
CAPITAL SEWING CENTER
804 F STREET N. W.

See it NOW at CAPITOL APPLIANCE
NEW 1951 Whirlpool AUTOMATIC WASHER
For over 50 years manufacturers of the World's Finest Home Laundry Equipment
Suds Miser & Seven Rinses — Store precious, sudsy hot water for re-use while clothes are rinsed 7 TIMES.
Agiflow Action — For extra thorough, extra gentle washing. Extra easy on clothes.
Ultra Violet Lamp — Floods wash with sun-pure rays. Clothes are airy-fresh and fragrant.
No other washer gets clothes so freshly, fragrantly clean . . . truly Clinic Clean! Clothes are snowy-white, brand-new bright. Come in and see the famous Whirlpool exclusive at Capitol.
299.95 — 319.95 with Suds-Miser
5-YEAR WARRANTY On Complete Sealed Transmission
CAPITOL APPLIANCE CO. TELEVISION · RADIOS · APPLIANCES
8527 GEORGIA AVE. SLIGO 3400
SILVER SPRING MD. • FREE PARKING
FREE PARKING ON LOT NEXT TO STORE

TYPING
4-Month Intensive Courses
New Machines
Skilled Instructors
Day, Evening and Sat. Morn. Classes
Co-educational
Approved for Veterans
NO AGE LIMIT
Emerson Institute
1324-26 18th St. N.W. ADams 4877

Refinish Your Own Floors
We Will Show You How
RENT OUR SANDERS, EDGERS, WAXERS
CALL RA. 4346
KENNEDY FLOOR CO.
709 Kennedy St. N.W.

MARK TRAIL — By Ed Dodd

MARY WORTH — By Ken Ernst

STEVE CANYON — By Milton Caniff

JOE PALOOKA — By Ham Fisher

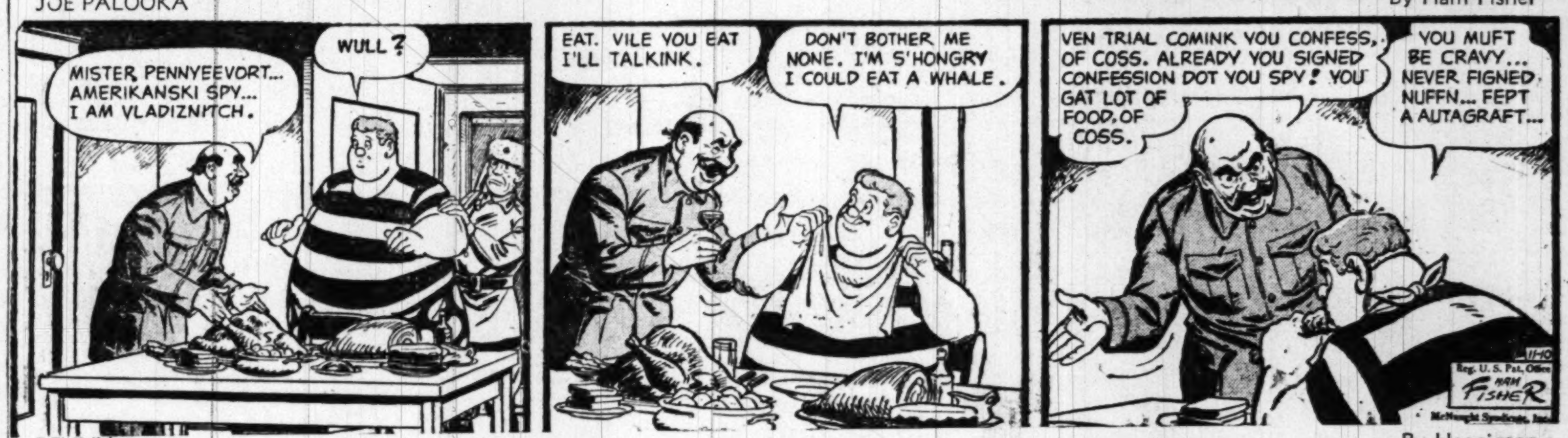

PENNY — By Haenigsen

DOTTY — By Buford Tune

OZARK IKE — By Gotto

MICKEY FINN — By Lank Leonard

REX MORGAN, M. D. By Dal Curtis

TERRY AND THE PIRATES By George Wunder

STEVE ROPER By Saunders and Woggon

DIXIE DUGAN By McEvoy and Striebel

MYRTLE By Fisher

WINNIE WINKLE By Branner

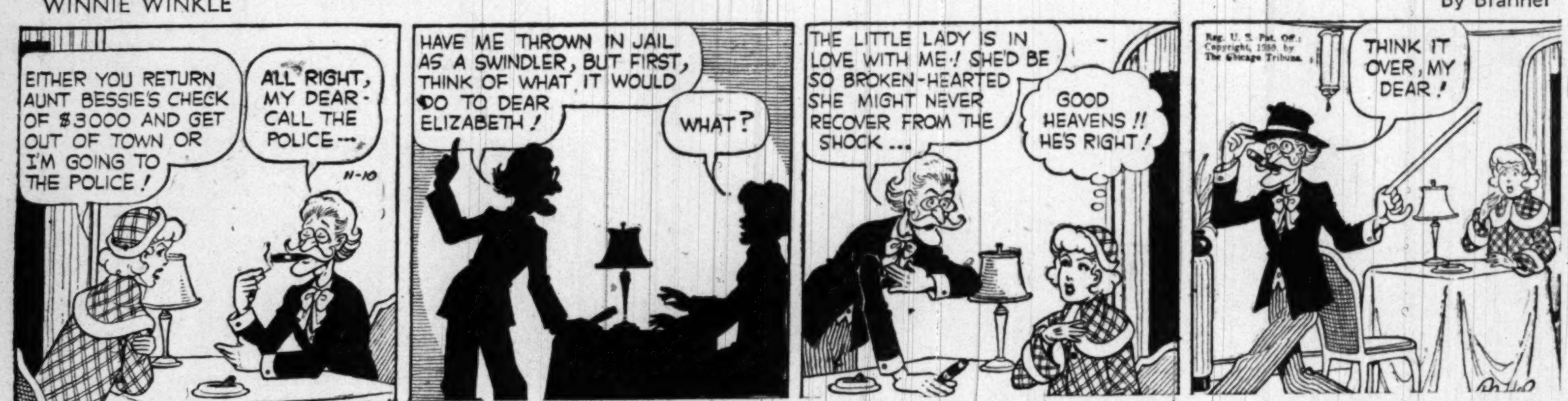

DONALD DUCK By Walt Disney

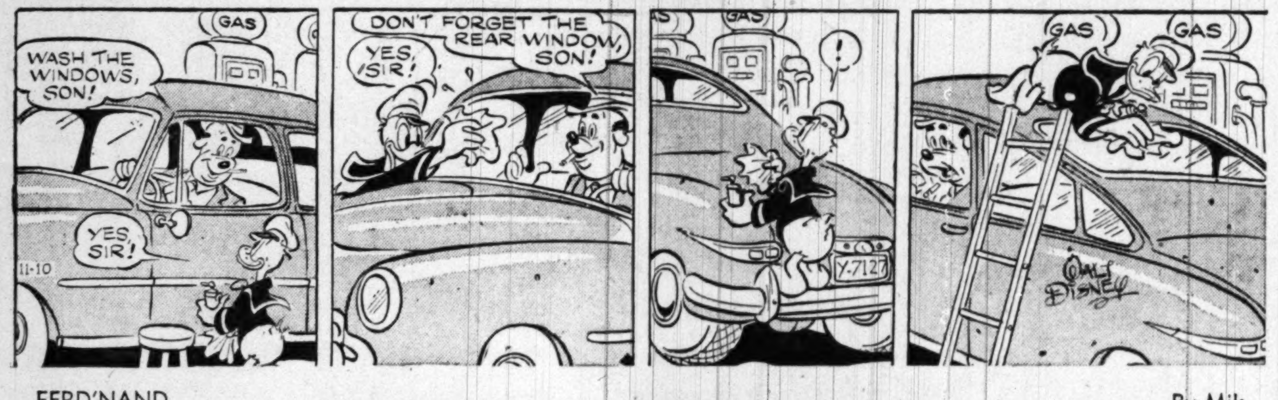

PEANUTS By Schulz

FERD'NAND By Mik

Advertisement Advertisement Advertisement Advertisement

The Washington Merry-Go-Round

Severe Tax Program Is Planned

By Drew Pearson

President Truman and top advisers are about to uncork a pretty stiff bottle of defense medicine for the American people. It involves an unprecedented technique for arming America without putting the country into a complete economic strait-jacket.

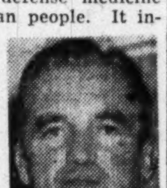

Symington

The program has been decided at a series of ultra-secret meetings of Stuart Symington's National Security Resources Board, now charged with over-all responsibility for war preparedness. Here's what it involves:

1. More Money—Truman will ask Congress for an additional 19 billion dollars in the next 30 days, bringing the budget up to 54 billion dollars for defense alone.

2. Few Controls—Price and wage controls will be delayed as long as possible, probably until next spring on all but a few short materials. These include steel and aluminum. Meanwhile, Symington is personally cracking the whip on both labor and management to keep prices down.

NOTE—The Ford Motor Co. immediately accepted Symington's suggestion that it not increase prices. Symington also arranged secretly for Truman to call CIO President Philip Murray and soft-pedal the steelworkers' demands for a wage hike; so a new round of steel price boosts would be prevented.

3. More Factories—Truman advisers are convinced that a wartime preparedness program can be built right alongside our peacetime economy without pinching the American people to sharply, chiefly by plant expansion.

4. Heavy Taxes—The Administration plans to control inflation by an almost ruthless tax program plus vigorous credit controls. The Treasury Department, headed by timid Secretary John Snyder, is dragging its feet on this, but the Federal Reserve Board, plus Symington and the President's economic advisers, are now urging a 100 percent excess-profits tax as well as sharply increased corporate taxes to finance defense on a pay-as-you-go basis.

Prize Bureaucrat

Symington fully expects to wind up being the Nation's most unpopular bureaucrat, and a phone call he got the other day from Speaker Sam Rayburn in Bonham, Tex., indicates that he is on the way. Sam was complaining about the new credit controls.

"Last month," said the Speaker, "200 cars were sold down here in Bonham. This month, thanks to credit controls, the number sold was only five."

"How big is Bonham?" Symington asked.

"Eight thousand, five hundred," replied the speaker.

"Well, 200 cars a month is too many for a city of that size," argued Symington.

He went on to explain, however, that he did not want to cut auto sales to zero, only wanted to strike a happy medium. And he is genuinely concerned lest credit controls mop up surplus cash too fast. He doesn't want to drive the country into a recession by curtailing buying power before defense spending takes up the slack, and estimates that the main defense spending will be felt shortly after Christmas.

Most important part of the new plan is for large-scale building of new factories, following which defense spending and peacetime economy can continue side by side. To that end, there will be a 25 percent increase in steel production, a doubling of aluminum production, and a big increase in electric-power capacity.

Prior to Pearl Harbor, a committee of experts headed by Gano Dunn of the J. G. White Engineering Co. recommended against any increase in steel production. It feared idle blast furnaces after the war.

As a result of this recommendation, the ensuing steel shortage forced the American public to forego automobiles, refrigerators and other steel products during the war. And, since the war, instead of having idle blast furnaces, the steel industry has been running at full capacity, with United States Steel earning the highest profits in history.

With the world's population rapidly increasing, Symington predicts the same thing will happen again.

NOTE—Real father of the new program is Leon Keyserling, head of the President's Council of Economic Advisers.

Silent Filibuster

Nevada's Republican Senator George W. Malone, darling of the slot-machine racketeers and the copper trust, set quite a record for himself when he hogged nearly 61 pages of the 163-page appendix of the October 20 Congressional Record.

Malone inserted 47 items totaling 1687½ column inches, for a total of 60.8 pages, 37 percent of the total. At a printing cost of $82 per page, the Nevadan spent $498.56 of the taxpayers' money to make a wide variety of insertions. The longest, titled "Copper, a Symbol," ate up 14½ pages; the shortest, his own statement asserting that Secretary of State Dean Acheson is trying to oust General MacArthur, consumed 4½ column inches.

Copyright, 1950, Bell Syndicate, Inc.

'Roughing It' Feature of Park Walks

They are going over rough ground this weekend.

The walkers, that is—those in Greater Washington who like to see the late autumn hues before they become the early winter bareness.

The National Capital Parks is conducting late autumn hikes in Fort Dupont Park and upper Rock Creek Park from 2 p. m. to 5 p. m. on Saturday and Sunday.

Hikers have been warned to wear "clothes and shoes suitable for walking over rough ground." The walkers will cover distances of from 4 to 7 miles.

The Fort Dupont Park hike begins at Randle Circle, Minnesota and Massachusetts aves. se., on Saturday. The Sunday hike through upper Rock Creek Park begins at 16th and Geranium sts. nw. Park naturalists will call occasional hikes to interpret natural history features.

Hechinger Co.

Open Tonite 'till 9

SATURDAY AND OTHER DAYS 8:30—6:00

"SIGNAL" ALL-PURPOSE
Floor Polisher
AND FAMILY WORK-AID

The polisher alone is well worth the price! 9-inch Bristle brush does a terrific job on floors, cars or even shoes . . . has 39-inch handle for comfortable working position. You also get a lambswool buffer for professional polishing, two sanding discs and a ¼-inch drill chuck . . . at one low-low price.

$22.90

COME—WRITE—PHONE ATlantic 1400

NORTHEAST 15th & H Sts. At Bladensburg Rd. · NORTHWEST 5925 Ga. Ave. At Military Rd. · ANACOSTIA 1905 Nichols Ave. At Good Hope Rd. · VIRGINIA Falls Church, Lee Hwy. At Hillwood Ave.

LADY IN THE DARK

She lights your way down the aisle of dreams in your local theater — but she oughta be up on the screen! She's no lady in the dark when it comes to shampooing rugs though. With her, Arcade-Sunshine gets top billing every time.

9x12 Hardback. .5.40
9x12 Softback. .7.56

RAndolph 8000
ARCADE-SUNSHINE
"Complete Cleansing"

ATMOSPHERE of
Old Europe
Meals That Are Different
GERMAN COOKING OUR SPECIALTY
—FEATURING—
★ WIENER SCHNITZEL
★ ZIEGUNER SCHNITZEL
★ HUNGARIAN BEEF GOULASH, NOODLES or DUMPLINGS
★ SAUERBRATEN, NOODLES or DUMPLINGS
RUDY HILDEMANN
Entertaining Nightly in the Dining Room
FRANK VARANO
Talented Piano Stylist in the Rathskeller
Delicious Food—Reasonably Priced
Choice Drinks & German Wine List
OPEN SUNDAYS FROM 12 NOON
Old Europe
Rest. OR. 7630
2434 Wisconsin Ave. N.W.

CONNOLLY'S SOFT LEATHER SHOES FOR MEN
Foot comfort for Men The DOCTOR Shoe
WANTED
BAD TORTUROUS FEET
BERMAN'S HEALTH SHOE STORE
EXPERT FITTERS FOR 30 YEARS
Wide Selection of Corrective Shoes
MEN'S • WOMEN'S • CHILDREN'S
BERMAN'S SALVE for Athlete's Foot
If No Relief in Three Days—Money Refunded
PRESCRIPTION SERVICE
Sizes for the Entire Family HEALTH SPOT
746 9th St. N.W. • RE. 8691
BATES 6 FOOTERS—MAKES MEN TALLER

THE HECHT CO. SILVER SPRING OPEN FRIDAY 12:30 TO 9:30 P.M.; WASHINGTON STORE HOURS, 9:30 A.M. TO 6 P.M.

THE HECHT Co.

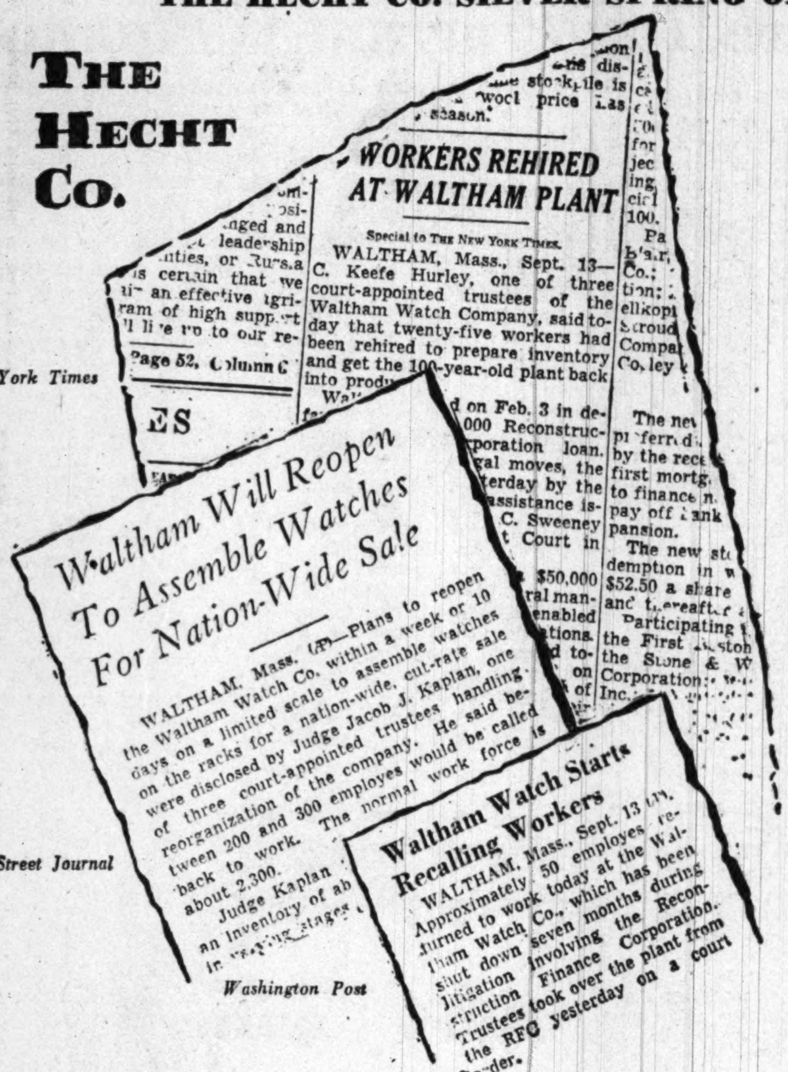
WORKERS REHIRED AT WALTHAM PLANT

Special to THE NEW YORK TIMES.

WALTHAM, Mass., Sept. 13—C. Keefe Hurley, one of three court-appointed trustees of the Waltham Watch Company, said today that twenty-five workers had been rehired to prepare inventory and get the 100-year-old plant back into produ...

Waltham Will Reopen To Assemble Watches For Nation-Wide Sale

WALTHAM, Mass. (AP)—Plans to reopen the Waltham Watch Co. within a week or 10 days on a limited scale to assemble watches on the racks for a nation-wide, cut-rate sale were disclosed by Judge Jacob J. Kaplan, one of three court-appointed trustees handling reorganization of the company. He said between 200 and 300 employes would be called back to work. The normal work force is about 2,300.

Judge Kaplan ... an inventory of ab... in varying stages ...

Waltham Watch Starts Recalling Workers

WALTHAM, Mass., Sept. 13 (AP).—Approximately 50 employes returned to work today at the Waltham Watch Co., which has been shut down seven months during litigation involving the Reconstruction Finance Corporation. Trustees took over the plant from the RFC yesterday on a court order.

New York Times

Wall Street Journal

Washington Post

Another brand new group!

Just in time for Christmas Gift Giving! Court Order permits reorganization of world famous Waltham Watch Co. The Hecht Co. joins in nationwide group purchase to raise capital for this company

Every watch carries Waltham's regular guarantee for quality, workmanship, and accuracy—as well as The Hecht Co.'s own Service Guarantee

Our Biggest Watch Sale in Years!

World Famous Waltham Watches

at 1/2 price

List price 33.75 to $115

Now 16.88 to 57.50

All prices include tax

A Man's 17-jewel, 14 karat gold watch, list price $100, now . . . **$50**

B Man's 21-jewel 10 karat gold filled watch, list price 69.50, now, **34.75**

C Man's 17-jewel, 10 karat gold filled watch, list price 52.50, now, **26.25**

D Men's 17-jewel rolled gold plate expansion bracelet watch, list price 52.50 . . . . now . . . **26.25**

E Man's 17-jewel, 10 karat gold filled expansion bracelet watch, list price 57.50 . . . . now . . . **28.75**

F Man's 17-jewel 14 karat gold watch, list price $115, now, **57.50**

G Man's 17-jewel 10 karat gold filled wat, list price 67.50, now, **33.75**

THE HECHT Co.

Washington & Silver Spring

H Ladies 17-jewel rolled gold plate expansion bracelet watch, list price $45 . . . . now . . . **22.50**

I Ladies 17-jewel 10 karat gold filled expansion-band wrist watch, list price 57.50, now . . . **28.75**

J Ladies 17-jewel 10 karat gold filled snake bracelet watch, list price $65 . . . . now . . . **32.50**

K Ladies 17-jewel rolled gold plate watch, list price 33.75, now **16.88**

L Ladies 19-jewel 14 karat gold watch, list price $95, now, **47.50**

M Ladies 17-jewel 14 karat gold watch, list price 71.50, now, **35.75**

N Ladies 17-jewel 10 karat gold filled watch, list price $55, now, **27.50**

Watches, Street Floor, Washington and Silver Spring

The Thrift-Packed Sale Is On . . .

SEARS
ROEBUCK AND CO.

Shop Today and Saturday 10 to 9

You'll find extra savings in every department! Many Pre-Holiday Buys! Special Purchases! Values for All the Family! Come in Early! Use your Credit Purchase Coupon Books for small purchases . . . $20, $25 and $50 books for a small down payment!

Ample Free Parking!

value DEMONSTRATION

SENSATIONAL SALE! AMAZING PURCHASE OF ALL-OCCASION

smart rayon dresses

$3 $4

ON SALE BELOW WHOLESALE COST!
EVERY WANTED FABRIC, TYPE, COLOR!
JUNIORS', MISSES' SIZES! WOMEN'S HALF SIZES!

felts and
rayon velvets

$1.88

sale of hats

Just perfect to set off your winter coat or furs . . . colorful, head-hugging hats in a huge variety of styles becoming to everyone. Smartly trimmed with feather stick-ups, quills, jewel-effects, ribbon and novelty touches. All headsizes.

Shop at Sears and Save

Easy Terms on Purchases of $20 or More! Store Hours: Monday through Thursday 10 to 6, Friday and Saturday 10 to 9.

"Satisfaction guaranteed or your money back" SEARS

Wisconsin Ave. at Albemarle (16) ORdway 1122
911 Bladensburg Rd. N.E. (2) Lincoln 7-7500
2800 Wilson Blvd., Arlington, Va. OWens 4900

Shop Today and Saturday 10 to 9 - *Ample Free Parking!*

SEARS
ROEBUCK AND CO.

value DEMONSTRATION

SHOP AT SEARS AND SAVE

The Value-Packed Sale Is On . . . All Departments Participating!

Softly lustrous, graceful draping, exquisitely patterned cotton

lace tablecloth

Special Purchase!

1.99

Approximately 72x90-Inches

- Good quality 6 point weave
- Attractive filet type
- Rich ecru shade
- Elaborate pattern

A popular filet weave (square mesh weave) in a most attractive pattern and the popular ecru shade. Straight picot edge. Rich looking for round-the-clock service.

Linen Dept., Sears Bladensburg, Wisconsin and Arlington

HOME FURNISHINGS

SOLD ONLY BY SEARS, ROEBUCK AND CO.

Beautiful Lustrous Mercerized Cotton

damask tablecloth

Regularly $3.98

Lovely chrysanthemum pattern, in an assortment of smart colors. Fine quality cotton damask mercerized for lustre and wear.

Linen Dept., Sears Bladensburg, Wiscinsin and Arlington

3.66
64x84-in.

64x108-in. size, reg. $5.69 .... 4.99

18x18-in. Matching Napkins, reg. 39c ea. .... 3 for 1.00

Linen Dept., Sears Bladensburg, Wisconsin and Arlington

Easy Terms on Purchases of $20 or More! Ample Free Parking!

Store Hours: Monday through Thursday 10 to 6, Friday and Saturday 10 to 9

"Satisfaction guaranteed or your money back" **SEARS**

Wisconsin Ave. at Albemarle (16) ORdway 1122
911 Bladensburg Rd. N.E. (2) Lincoln 7-7500
2800 Wilson Blvd., Arlington, Va., OWens 4900

Shop Today and Saturday 10 to 9 — *Free Parking*

SEARS ROEBUCK AND CO.

value DEMONSTRATION

SHOP AT SEARS AND SAVE

The Value-Packed Sale Is On . . . All Departments Participating! Come Early!

SALE! Regular $2.59

Famous *Charmode* flannelette pajamas

2.18

Charmode
WOMEN'S INTIMATE APPAREL
SOLD ONLY BY SEARS, ROEBUCK AND CO.

- Long Sleeve Models
- Man-Tailored—Chest Pocket
- Solid Colors—Sizes 34 to 40

Heavy, warm flannelette, extra soft, fleecy and fluffy . . . really laugh at winter's cold . . . keep you as "snug as a bug in a rug" on coldest nights! Made with adjustable waistband. Choice of tearose or blue. Sizes 34 to 40.

Lingerie Dept., Sears Bladensburg, Wisconsin and Arlington

Royal Purple

nylon hosiery

Reduced To Only **88c pr.**

- First quality utility sheer nylons
- Full fashioned for perfect fit
- Amberline, Brisk, Sparkle and Evenglo

What a value for thrifty shoppers . . . ideal for personal wear, and here's a hint . . . buy them now for Christmas gifts! Finely knit, exquisitely clear. Reinforced heels, toes, tops. Sizes 8½ to 10½.

Hosiery Dept., Sears Bladensburg, Wisconsin and Arlington

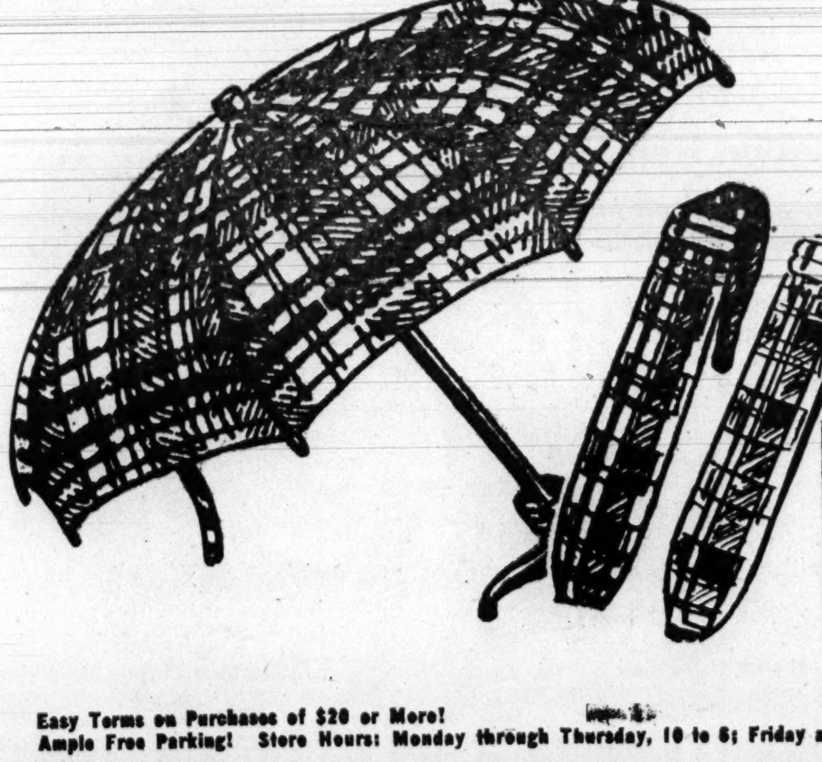

Kerrybrooke
WOMEN'S ACCESSORIES
SOLD ONLY BY SEARS, ROEBUCK AND CO.

Easy to Carry . . . Rain or Shine

Smart, New Kerrybrooke

folding umbrellas

Regularly $4.95 **4.28**

Perfect for all occasions . . . traveling, easily tucked away in the suitcase . . . for the business girl, for she can keep it in her desk drawer . . . small enough to fit in the glove compartment of your car! Measures only 12 inches! 8-steel-rib style. Black, navy or plaids.

Accessories Dept., Sears Bladensburg, Wisconsin and Arlington

Easy Terms on Purchases of $20 or More!
Ample Free Parking! Store Hours: Monday through Thursday, 10 to 6; Friday and Saturday, 10 to 9.

"Satisfaction guaranteed or your money back" **SEARS**

Wisconsin Ave. at Albemarle (16) ORdway 1122
911 Bladensburg Rd. N. E. (2) Lincoln 7-7500
2800 Wilson Blvd., Arlington, Va. OWens 4900

Shop Today and Saturday 10 to 9 - Free Parking

Silver Spring store open Friday and Monday nights to 9

SEARS
ROEBUCK AND CO.
Washington • Arlington • Silver Spring

value DEMONSTRATION
SHOP AT SEARS AND SAVE

Buy for Winter! Buy for Gifts! Buy Now to Save!

BRUTE STRENGTH IN THESE RAYON GABARDINE

jackets

HERCULES
MEN'S SPORTSWEAR
SOLD ONLY BY SEARS, ROEBUCK AND CO.

8.97

Regularly Priced at $9.95

3-POINT CONSTRUCTION
- Gives Warmth Without Weight!
- Repels Rain, Sleet and Snow!
- Keeps Warmth In, Wind Out!

1 Water repellent outer shell wards off wind—lasts thru countless dry cleanings.

2 Thick innerlining holds in body warmth thru millions of tiny insulating pockets.

3 Lustrous rayon quilted lining slips on, off easily . . . adds rich appearance.

Here's brute strength beauty that'll keep him warm and dry on cold blustery winter days. Tan or maroon rayon gabardine shell resists wrinkles, rain. Has zip front, 2 slash pockets, draft-free, 50% wool, 50% cotton, knit bottom. Fully lined in gold color satin finish rayon, quilted to 6-oz. wool. Sizes 34 to 46.

Men's Sport and Work Clothes Dept., Sears 4 Stores

Buffalo Check Wool In-or-Out Style Shirt Jackets

4.99 Regularly $5.95

Colorful plaids. Zip front; two patch pockets. Coat style sleeves. Washable, won't shrink out of shape. Sizes 34 to 44.

Men's Work and Sport Clothing Dept., Sears 4 Stores

Save $2.08 on Hercules

Horsehide Jackets

17.87 Regularly $19.95

Made of top quality front quarter horsehide leather. Full rayon lined, padded shoulders. Average length 25 inches.

- Zip front, ventilating eyelets under arms
- 4½-in. zip cigarette and 2 lower slash pockets
- Side adjustment straps; stitched cuffs, bottom

Men's Sport and Work Clothing Dept., Sears 4 Stores

Professional Eye Care

There's nothing you can buy that costs so little yet gives you so much! Have your eyes examined by Dr. F. M. Mercury at Sears Wisconsin Ave. Store.

Easy Terms on Purchases of $20 or More! Store Hours: Monday through Thursday 10 to 6, Friday and Saturday 10 to 9

"Satisfaction guaranteed or your money back" SEARS

Wisconsin Ave. at Albemarle (16)	ORdway 1122
911 Bladensburg Rd. N.E. (2)	Lincoln 7-7500
2800 Wilson Blvd., Arlington, Va.	OWens 4900
8455 Colesville Rd., Silver Spring	SHepherd 9010

The Value-Packed Sale Is On . . . Every Department Participates!

SEARS ROEBUCK AND CO.
Washington • Arlington • Silver Spring

value DEMONSTRATION

SHOP AT SEARS AND SAVE

Shop Today and Saturday 10 to 9 - *Ample Free Parking!*

Silver Spring store open Friday and Monday nights to 9.

Men's Warm, Popular Cotton Flannel

Pilgrim Sport Shirts

2 for 5^{30}

Regularly $2.95 each

Vat-dyed colors stay bright and clear! Sanforized (maximum shrinkage 1%). Smooth stitched convertible collar. Modern French front, square cut in-out bottom.

Men's Furnishings Dept., Sears 4 Stores

Superior Washfast
No washing instructions necessary . . . laboratory tested, proved superior washfast!

Brilliant Patterns
Buffalo checks, darker checks, overplaids . . . patterns woven clear through fabric!

Soft Smooth Fabric
Heavy fall weight . . . keeps its rich smooth nap even after many washings.

Pilgrim
MEN'S FURNISHINGS
SOLD ONLY BY SEARS, ROEBUCK AND CO.

Medium Weight Pilgrim Cotton Flannel Pajamas

2 sets 5^{30}

Regularly $2.95 set

White grounds with assorted striped patterns. Medium heavy-weight cotton flannel, softly napped for warmth. Sizes A, B, C and D. Maximum fabric shrinkage 1%.

- Woven Stripes
- Chest Pocket
- Cuffed Sleeves
- One Button Fly

Men's Furnishings Dept. Sears Bladensburg, Wisconsin and Arlington

Winter Weight

Union Suits

2 for 3^{30}

Regularly $1.79 each

A chance to have extra winter weight union suits at a savings! Select rib knit cotton, styled for comfort. Cream color.

- Military Shoulders
- Long or Short Sleeves
- Sizes 36 to 46

Men's Furnishings Dept., Sears Bladensburg, Wisconsin and Arlington

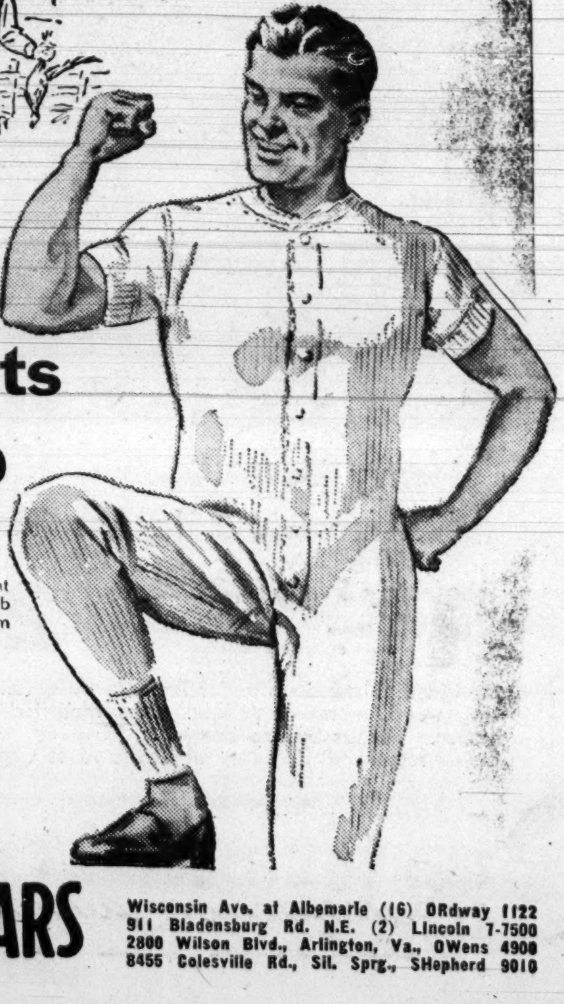

Easy Terms on Purchases of $20 or More! Store Hours: Monday through Thursday, 10 to 6; Friday and Saturday, 10 to 9

"Satisfaction guaranteed or your money back" SEARS

Wisconsin Ave. at Albemarle (16) ORdway 1122
911 Bladensburg Rd. N.E. (2) Lincoln 7-7500
2800 Wilson Blvd., Arlington, Va., OWens 4900
8455 Colesville Rd., Sil. Sprg., SHepherd 9010

SEARS
ROEBUCK AND CO.
Washington • Arlington • Silver Spring

Annual POWE

a BIGGER selection . . . at definitely l

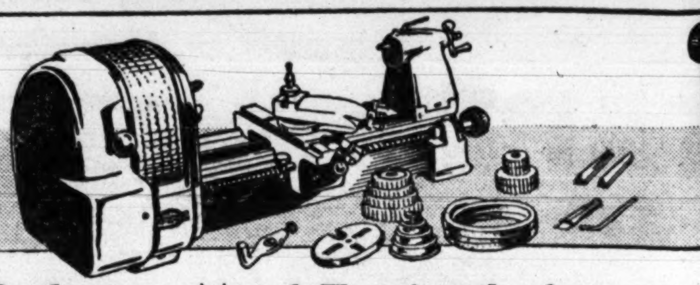

Craftsman Metal Turning Lathe
Regularly $44.75
$4.00 Down $5.00 Monthly
Usual Carrying Charge
38.88
Here's a precision-built lathe for all small metal turning jobs! Spring tension threading dial gives positive contact at all times! Includes two Allen wrenches, ½-inch lathe dog, motor pulley, machine pulley.
Hardware Dept., Sears 4 Stores

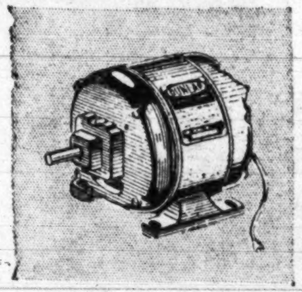

¼ H. P. Motor
Famous Dunlap Quality
Reg. $10.95.... **9.44**
Split phase type. Designed for use on easy starting loads.
Sears 4 Stores

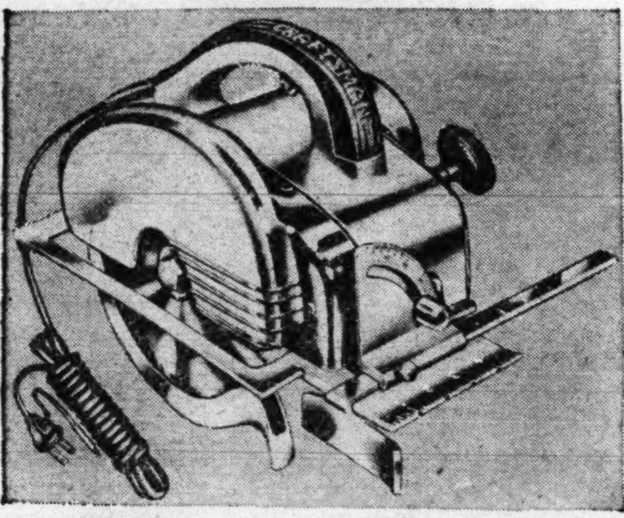

Craftsman 8-inch Hand Saw
Regularly Priced $106.00
$9.50 Down $8.00 Monthly
Usual Carrying Charge
94.88
New style steel case . . . serves as work bench. Die cast aluminum alloy frame; enclosed trigger switch. Blade on right side for safety. Built-in ripping guide. 0 to 2⅞-in. deep cut. Angle cut 45 to 90 degrees, telescoping guard.
Hardware Dept., Sears 4 Stores

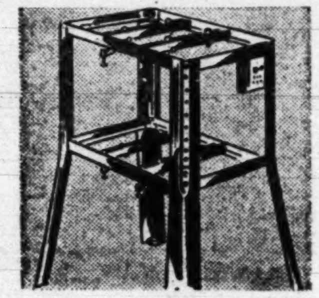

Power Tool Stand
With Switch, Power Panel
Reg. $15.90... **11.88**
Complete with power panel, quick-action switch, two receptacles.
Sears 4 Stores

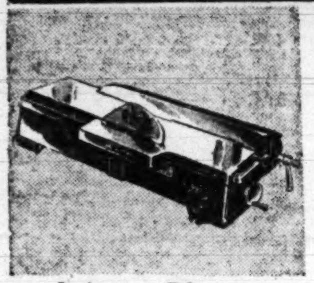

Jointer-Planer
Craftsman 4⅜-inch
Reg. $45.95 . **38.88**
High-speed knives are securely locked in. Perfect cutting alignment.
Sears 4 Stores

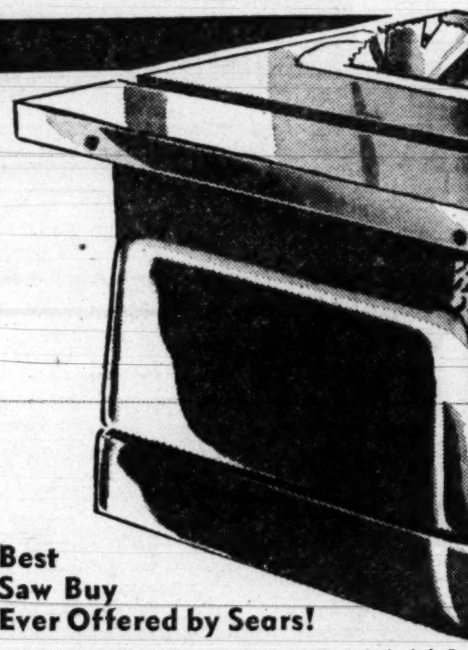

Best Saw Buy Ever Offered by Sears!
FAMOUS CRAFTSMAN
SUPERIOR
See It! You'd easily expect to pay $45 or more! Try ... only to Craftsman superior specifications! **Compare** ... its faster, more accurate performance! Just **ONE** ha... to tilt, raise or lower blade; a special motor suppor... motor from sawdust; plus automatic control of bel...
Hardware Dept., Sears 4 Stores

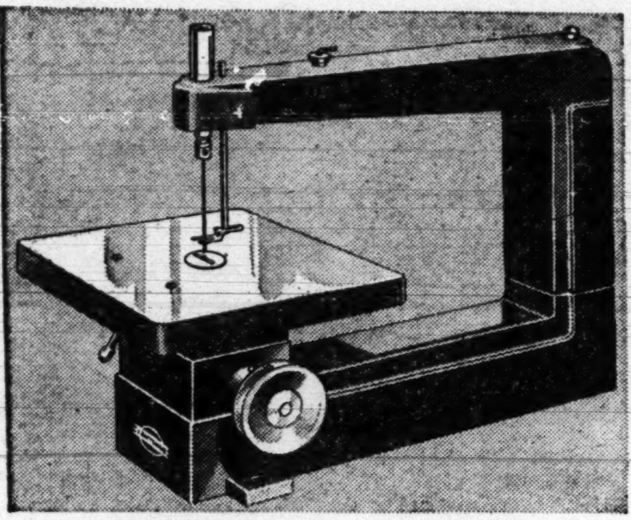

Heavy Duty Jig Saw Handles Materials 2 Inches Thick
Regularly Priced $31.25
$3.00 Down $5.00 Monthly
Usual Carrying Charge
28.88
Designed to stand up under hard, professional use in cutting wood, metal or plastic. Has modified scotch-yoke action. Porous bronze bearings; 12x12-in. table. Blade chuck rotates 90 degrees, table tilts to 45 degrees.
Hardware Dept., Sears 4 Stores

Rotary Tool Kit
A Shop-full of Tools in One
Reg. $22.50... **19.88**
Craftsman. Powerful fan-cooled motor; ball bearings. 35 accessories.
Sears 4 Stores

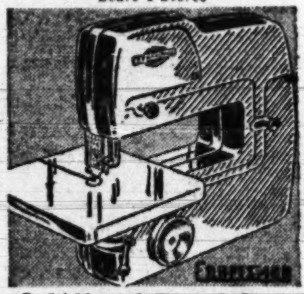

3-Wheel Band Saw
Famous Craftsman Quality
Reg. $47.95.. **38.88**
Blades set rigidly . . . can't fly out! Cuts to center of 24-inch circle.
Sears 4 Stores

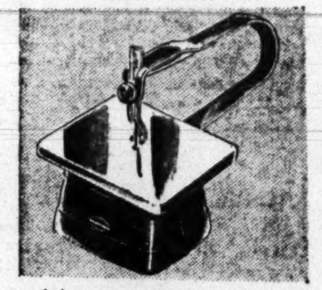

Magnetic Jig Saw
Famous Craftsman Quality
Reg. $13.25... **11.44**
Has 33% more power, 25% faster cutting. ¾-in. depth of cut.
Sears 4 Stores

8-in. Bench Saw
Famous Dunlap Quality
Reg. $15.50... **14.44**
Self-lubricating bronze bearings, miter gauge, rip fence, guard, etc.
Sears 4 Stores

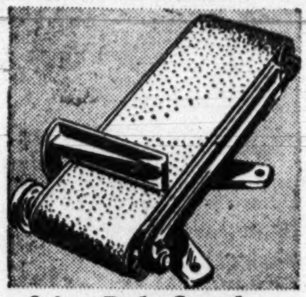

4-in. Belt Sander
Famous Dunlap Quality
Reg. $15.50... **14.44**
Precision ground drive and idler shafts. Pre-lubricated bronze bearings.
Sears 4 Stores

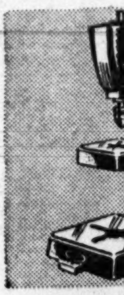

Small D
For Hobby
Reg. $15.50
Dunlap Screw-... capacity; drill... inch circle.
Sear...

Just 10% Down on Sears Easy Terms Purchases of $20 or More! You Can't Lose . . .
"Satisfaction guar

AMPLE FREE PARKING!

ER TOOL *Sale*

LAST 2 DAYS
TODAY AND
SATURDAY 10 to 9

Silver Spring store open Friday and Monday nights to 9

ly BETTER prices!

Come get your FREE Power Tool Catalogue!

Shop Apron at no extra cost with the purchase of any major power tool from Sears great assortment!

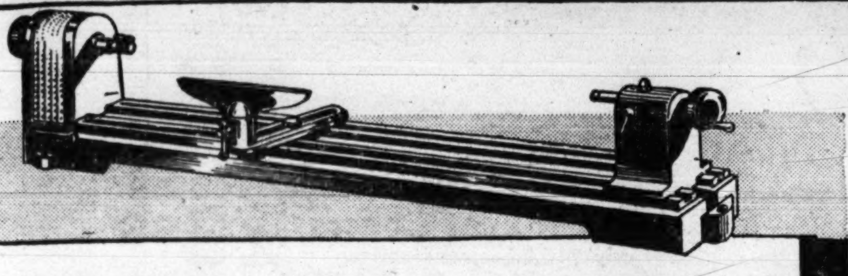

Craftsman Wood Turning Lathe

Regularly $41.50

$4.00 Down **$5.00** Monthly
Usual Carrying Charge

38.88

Get this finest "production-type" lathe and save $2.62. Heavy semi-steel construction reduces vibration . . . increases accuracy. Two sets of sealed ball bearings never need oiling! No. 1 Morse taper on both ends.

Hardware Dept., Sears 4 Stores

8

sion
hes,

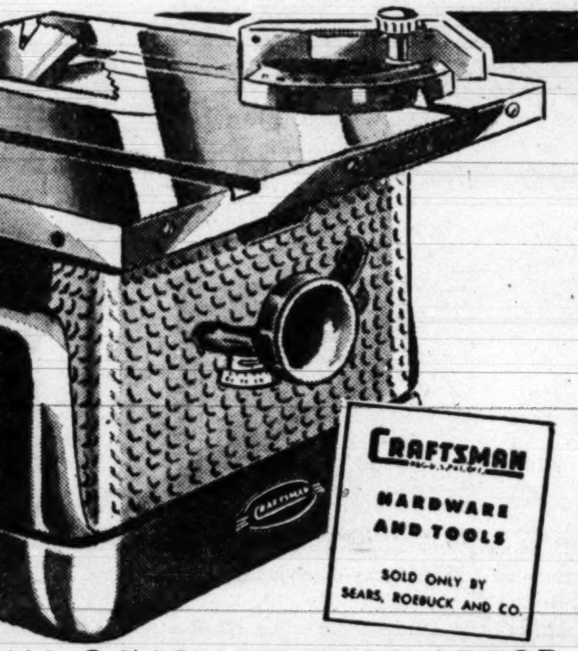

AN 8-INCH TILTING ARBOR
R BENCH SAW

e! Try It! Made
ompare It! Note
ONE hand wheel
r support protects
of belt tension.

38.88 Less Motor

$4.00 Down **$5.00** Monthly
Usual Carrying Charge

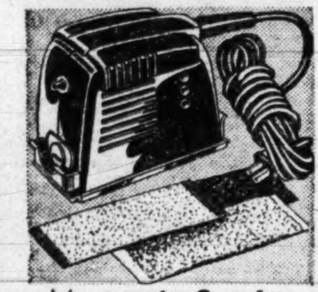

Magnetic Sander
Famous Craftsman Quality
Reg. $10.95 . . . . **9.88**
For sanding furniture, woodwork, for polishing cars. Die cast housing.
Sears 4 Stores

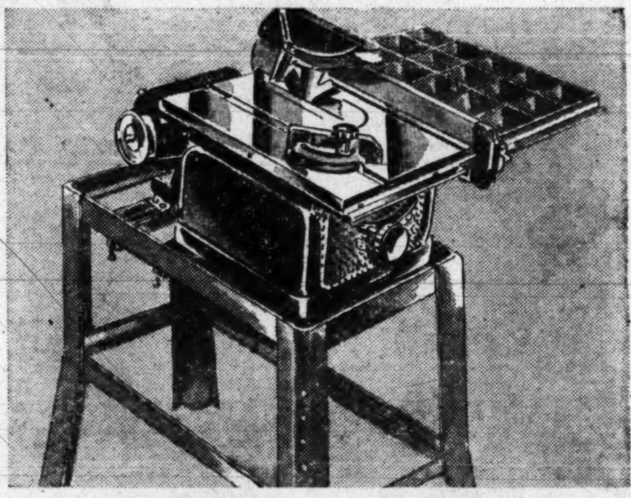

Save $12.77! Regular $102.65
Sears Bench Saw Combination

$9 Down **$8** Monthly
Usual Carrying Charge

89.88

8-in. tilting arbor saw, with exclusive tilting, raising and lowering blade controlled by single wheel. Floating motor mount. Price includes motor, extension, power tool table, belt and pulley. Priced complete at only $89.88 now!

Hardware Dept., Sears 4 Stores

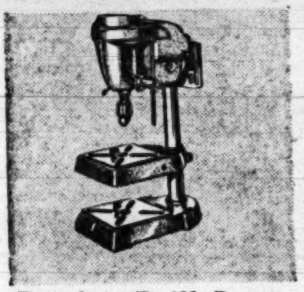

Dunlap Drill Press
Permanent Sealed Bearings
Reg. $44.50 . . **38.88**
For wood or metal. Uses 33 Jacobs key chuck. Drills to center of 12¼-in. circle.
Sears 4 Stores

Bench Grinder
For General Work
Reg. $29.50 . . . **26.88**
Dunlap ¼ h. p. Ball bearing construction. Speeds up to 3450 r. p. m.
Sears 4 Stores

Complete Sand Kit
Famous Craftsman Quality
Reg. $44.65 . **38.88**
Includes electric buffer, sanding discs, wool buffer, wire wheel, etc.
Sears 4 Stores

Craftsman Sander
With Disc and Table
Reg. $42.98 . . **38.88**
Cast iron frame. 6-in. belt sander and 8-in. disc sander combined.
Sears 4 Stores

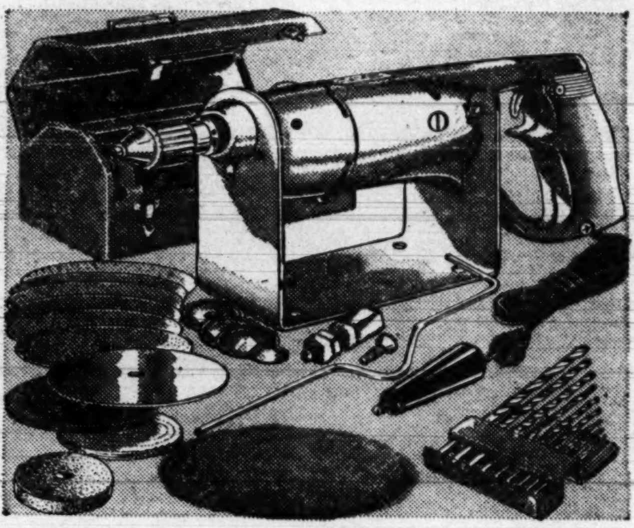

Sears 1/4-inch Electric Drill Kit
Has 26 Top Quality Attachments

Regularly Priced $21.00 **18.88**

Has 10-pc. high speed drill set; 1/16 to ¼-in.; cloth buffing wheel; rubber sanding disc; sheepskin bonnet; 6 sandpaper discs; template, attachment adapter; paint mixer, drill side handle and case.

Hardware Dept., Sears 4 Stores

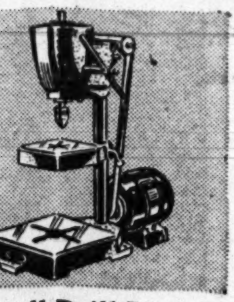

mall Drill Press
Hobby or Home Shop
$15.50 . . . . **14.44**
Screw-type chuck. ⅜-in.
y; drills to center of 9-
circle. Priced less motor.
Sears 4 Stores

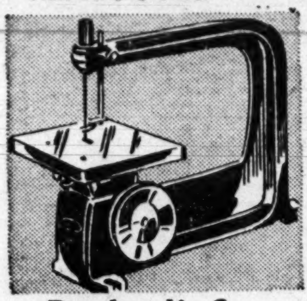

Dunlap Jig Saw
Cuts to Center 24-in. Circle
Reg. $15.50 . . . **14.44**
9x9-in. table. Modified Scotch yoke actions. Table tilts to 45 degrees.
Sears 4 Stores

Belt-Type Sander
Three 3-in. Sanding Belts
Reg. $62.50 . . **54.88**
Craftsman. Direct spiral gear reduction from motor shaft. G. E. motor.
Sears 4 Stores

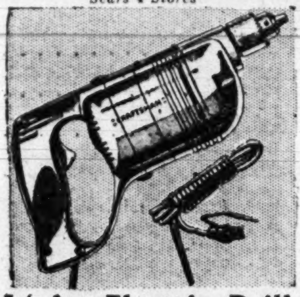

¼-in. Electric Drill
Famous Craftsman Quality
Reg. $24.75 . . **21.88**
¼-in. 1600 r. p. m. electric drill. Choice of saw handle or pistol grip.
Sears 4 Stores

aranteed or your money back" **SEARS**

Wisconsin Ave. at Albemarle (16) ORdway 1122
911 Bladensburg Rd. N. E. (2) LIncoln 7-7500
2800 Wilson Blvd., Arlington, Va. OWens 4900
8455 Colesville Rd., Sil. Spring. SHepherd 9010

Shop Today and Saturday 10 to 9- Free Parking

Silver Spring store open Friday and Monday nights to 9

SEARS ROEBUCK AND CO.

Washington•Arlington•Silver Spring

value DEMONSTRATION

SHOP AT SEARS AND SAVE

PREMIUM QUALITY Motor Oil Sale

17c

Reg. 21c
QUART
in your container

Allstate Compounded Premium Quality . . . As Fine a Motor Oil As Money Can Buy!

Yes, it's 9 ways better! Hot spot protection . . . helps keep oil rings free and unclogged . . . guards against corrosion . . . helps keep motor clean . . . low in carbon content . . . minimizes clogging of oil filters . . . longer lubricating life . . . excellent stability . . . as good or better mileage than ordinary oils!

Auto Accessories Dept., Sears 4 Stores

5-qt. Kit, reg. $1.30	1.14
10-qt. can, reg. $2.49	2.22
5-gal. Can, reg. $5.25	4.68
20-qt. Oil Coupon Book, reg. $4.20	3.40

All Above Prices include Federal Excise Tax

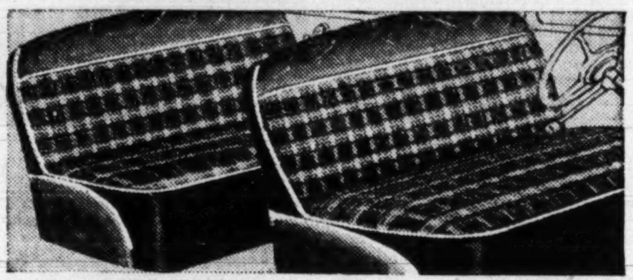

Deluxe Fiber Seat Covers 13.88
Regularly $15.95—Installed
Cool, clean beauty and protection for your car. Genuine wood pulp fiber, closely woven and lacquer covered for dirt resistance. Fit most cars.
Auto Accessories Dept., Sears 4 Stores

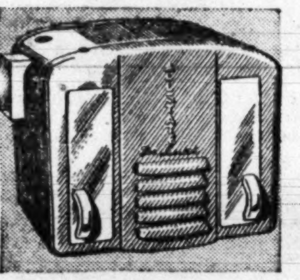

Allstate Car Heater
Extra Large—Fits All Cars
Reg. $23.95 . . . **21.66**
Delivers 250-cu. ft. heated air per minute. Use with fresh air kit.
Sears 4 Stores

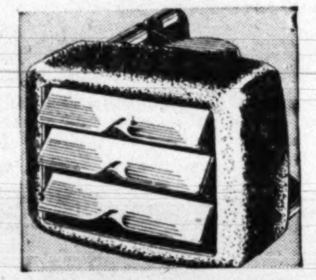

Fine Auto Heater
Improved Allstate Quality
Reg. $13.75 . . . **12.88**
6-in. fan, dependable 6-volt motor delivers 140-cu. ft. warm air per minute.
Sears 4 Stores

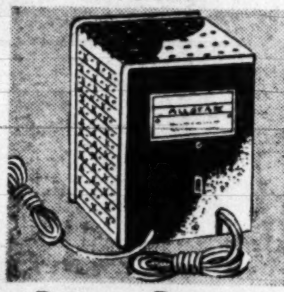

Battery Booster
Famous Allstate Quality
Reg. $7.59 . . . . . **6.88**
Charges up to 4-amp. rate, tapers to 2-amp. Dry rectifier type. Hang on wall.
Sears 4 Stores

Allstate Anti-Freeze
Methanol Type Anti-Rust
Reg. 98c gal . . . **88c**
Pure menthanol, with rust inhibitor, gives positive protection.
Sears 4 Stores

Auto Rubber Rug
Black—Fits Most Cars
Reg. 99c **88c**
Size 15x18-inches. Good sturdy quality.
Colored Rugs, reg. $1.29 . . 1.14
Sears 4 Stores

Auto Door Mirror
For Easy Rear Vision
Spec. Purchase . . . **77c**
Clamp on right or left door. Chrome plated metal. Non-glare. 4 inches in diameter.
Sears 4 Stores

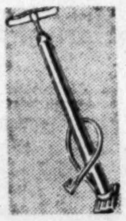

Allstate Tire Pump
Spec. Purchase
1.09
1½-in. barrel, 20-in. stroke. Blue metal.
Sears 4 Stores

Allstate Spotlight
Spec. Purchase
8.77
Chrome plated over brass. Spots objects as far as 2000 ft.
Sears 4 Stores

Steering Cover
Reg. 59c
44c
Fits any steering wheel. Made of mohair.
Sears 4 Stores

Handy Hank
Reg. 23c
19c
Tissue dispenser; easily attached to visor.
Sears 4 Stores

Easy Terms on Purchases of $20 or More! Store Hours: Monday through Thursday, 10 to 6, Friday and Saturday, 10 to 9

"Satisfaction guaranteed or your money back" **SEARS**

Wisconsin Ave. at Albemarle (16) ORdway 1122
911 Bladensburg Rd. N.E. (2) Lincoln 7-7500
2800 Wilson Blvd., Arlington, Va., OWens 4900
8455 Colesville Rd., Sil. Sprg., SHepherd 9010

Buy Now! Save Now! All Departments Participate in This Great Sale!

SEARS
ROEBUCK AND CO.

Washington • Arlington • Silver Spring

value DEMONSTRATION

SHOP AT SEARS AND SAVE

Shop Today and Saturday 10 to 9 — *Ample Free Parking!*

Silver Spring store open Friday and Monday nights to 9

Now's Your Chance to Save on Things You Need Right Now and During the Holiday Season! Don't miss this money-saving event.

KENMORE AUTOMATIC TOASTER

16.33

Save $1.62
Regularly Priced at $17.95

More accuate browning control . . . set the dial . . . it's always right! Silent action. New inspector knob lets you see the toasting cycle. Hinged, easy-to-clean crumb tray. Chrome plated steel body.

Electrical Appliance Dept., Sears 4 Stores

2-Heat Percolator
Kenmore—Electric
Reg. $5.95 . . . . . **5.33**
Polished aluminum. Heating element of rust-resistant wire.
Sears 4 Stores

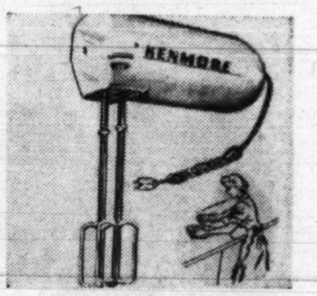

Electric Mixer
Kenmore—Double Beater
Reg. $10.50 . . . . **9.44**
Mixes, mashes, whips, beats, stirs. Fingertip control. Cord.
Sears 4 Stores

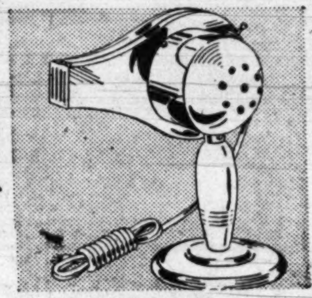

New Hair Dryer
Hot or Cold Control
Reg. $4.98 . . . . . **4.44**
Kenmore! Guaranteed one year! Perfectly balanced. Lightweight.
Sears 4 Stores

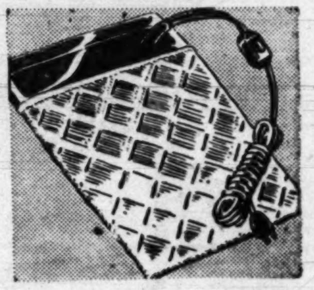

Kenmore Heat Pad
3 Separate, Positive Heats
Reg. $6.95 . . . . . **6.33**
With night light, 4 automatic thermostats prevent overheating. Zip cover.
Sears 4 Stores

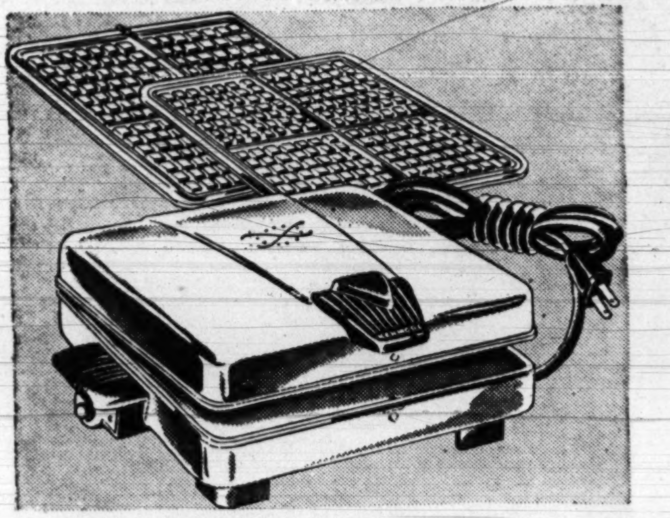

Save $2.07! Kenmore Automatic Cooker-Waffler—Reg. $19.95

Variable Heat Control **17.88**

Special cast aluminum grids give more even heating! Toasts, fries, bakes, grills! New non-stick waffle grids never need greasing. Light signals when to pour batter and when waffles are done. Cool plastic trim. Chrome plated.

Electric Appliance Dept., Sears 4 Stores

Corn Popper
Electric—Automatic
Reg. $4.79 . . . . . **4.33**
Two-qt. size, removable popping bowl. Cool plastic handle. Cord.
Sears 4 Stores

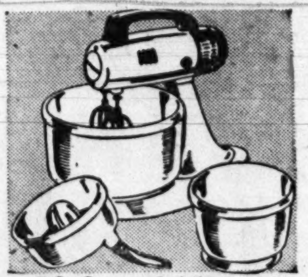

12-Speed Mixer
Famous Kenmore Quality
Reg. $32.95 . . **29.88**
Mixing bowls, juicer, recipes, cord. White baked-on enamel.
Sears 4 Stores

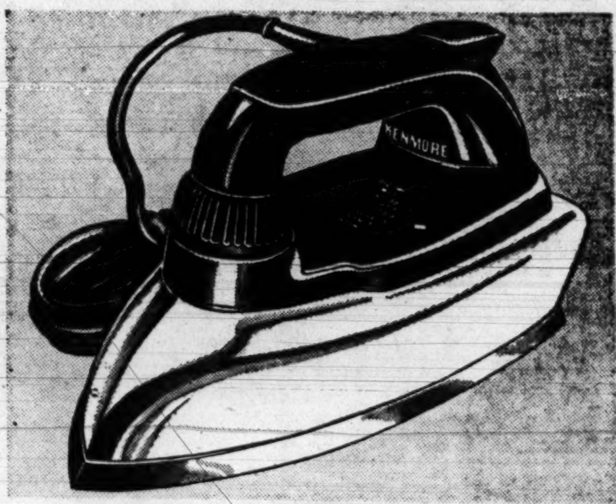

Sears Kenmore Synchromatic Iron
5-Year Unconditional Guarantee

Regularly $11.50 **10.88**

That's right! Unconditionally guaranteed 5 years! Amazing new color-disc heat control; fingertip dial knob; graceful, streamlined design, with extra ironing surface. Cool plastic handle!

Electric Appliance Dept., Sears 4 Stores

Easy Terms on Purchases of $20 or More! Store Hours: Monday through Thursday 10 to 6, Friday and Saturday 10 to 9

"Satisfaction guaranteed or your money back" **SEARS**

Wisconsin Ave. at Albemarle (16) ORdway 1122
911 Bladensburg Rd. N. E. (2) Lincoln 7-7500
2800 Wilson Blvd., Arlington, Va. OWens 4900
8455 Colesville Rd., Silver Spring. SHepherd 9010

Shop Today and Saturday 10 to 9 - *Ample Free Parking*

SEARS
ROEBUCK AND CO.

value DEMONSTRATION

SHOP AT SEARS AND SAVE

The Sensational Value Sale Is On . . . Shop Every Department . . . Save!

5-Piece Chrome Dinette

Reduced to 46.88

HARMONY HOUSE
FINE FURNITURE
SOLD ONLY BY
SEARS, ROEBUCK AND CO.

$5 Down
$5 Monthly
Usual Carrying Charge

Bright, shiny chrome plated legs and trim . . . so easy to keep clean! Every piece famous Harmony House construction . . . noted for quality and detail.

- **Rectangular shape 30x42-in. Table**
- **Chairs have plastic seats and backs**
- **Gray Mother of Pearl table top, red chairs**

Furniture Dept., Sears Bladensburg, Wisconsin and Arlington

Save $15.07

On This Reg. $89.95

5-Pc. Chrome Dinette Set

74.88

$8.00 Down **$7.00** Monthly
Usual Carrying Charge

Modern beauty for your dinette! Beauty that will last for years because it's chrome plated . . . so easy to keep bright and new looking.

- **Table 30x40-in. closed, opens to 48 inches.**
- **Plastic Top Table with cutlery drawer**
- **Chairs with plastic seats and backs**

Furniture Dept., Sears Bladensburg, Wisconsin and Arlington

NOTE! Convenient Cutlery drawer in table!

Store Hours: Monday through Thursday 10 to 6, Friday and Saturday 10 to 9

"Satisfaction guaranteed or your money back" **SEARS**

Wisconsin Ave. at Albemarle (16) ORdway 1122
911 Bladensburg Rd. N.E. (2) Lincoln 7-7500
2800 Wilson Blvd., Arlington, Va. OWens 4900

The Value-Packed Sale Is On . . . Every Department Participates!

SEARS ROEBUCK AND CO.

Washington • Arlington • Silver Spring

Value DEMONSTRATION

SHOP AT SEARS AND SAVE

Shop Today and Saturday 10 to 9 - *Ample Free Parking!*

Silver Spring store open Friday and Monday nights to 9

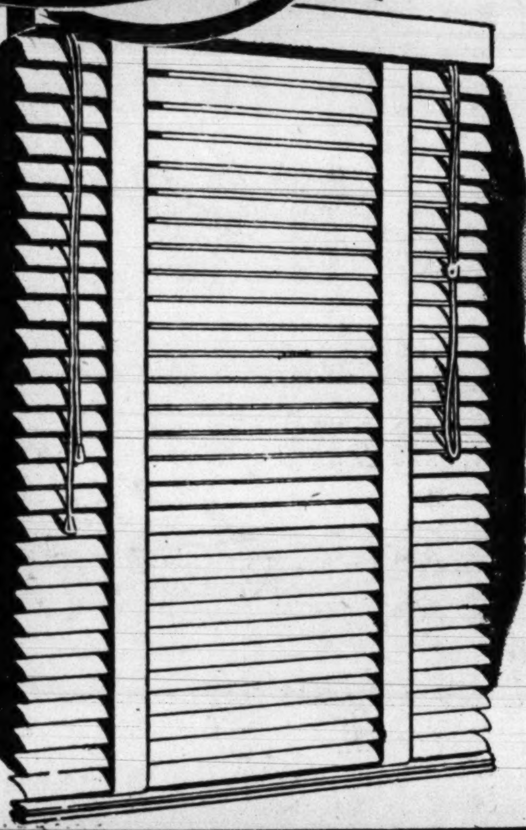

SALE! Regular $4.39 Venetian Blinds 3.88

18 to 36 in. Sizes

- Famous Harmony House
- Flexible 2-in. Steel Slats
- Bonderized Finish, won't chip
- Durable Tapes

All are 64 inches long. Improved locking device, enclosed head board, sturdy metal hardware. You'll like these blinds for every room in the home!

Venetian Blind Dept., Sears Bladensburg, Wisconsin and Arlington

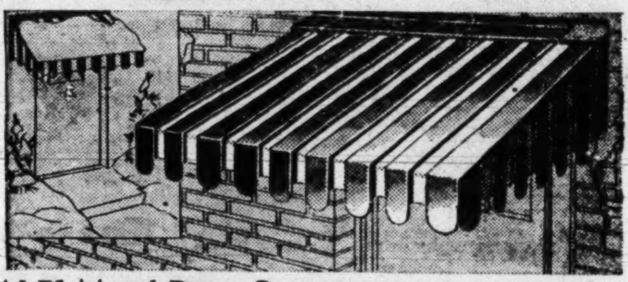

SALE! Metal Door Canopy
Regularly $29.95

26.66

$3 Down $5 Monthly
Usual Carrying Charge

Aluminum, no upkeep necessary, will not rust, fade resistant, won't crack or chip. 52-in. wide, 40-in. projection. Specially ordered in your color combination of green and white, burgundy and white, and others.

Awning Dept., Sears Bladensburg, Wisconsin and Arlington

PAY ONLY $3 DOWN!

Smart, Low-Priced Feather-Lightweight

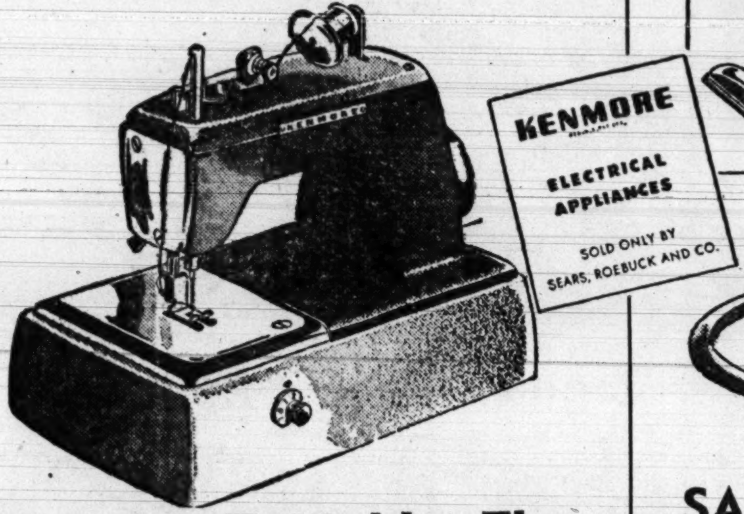

Kenmore Portable Elec. SEWING MACHINE

Sale Price 28.44

- Fully Guaranteed
- Light Aluminum Head
- Weighs only 9 lbs.
- Perfect for small apartments, trailers.

Sewing Machine Dept., Sears 4 Stores

PAY ONLY $5 DOWN!

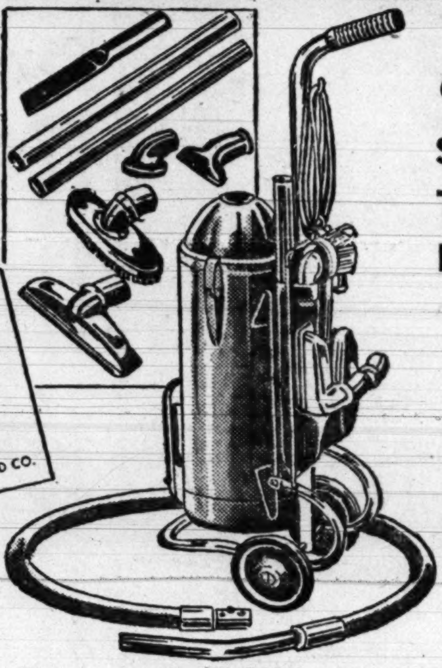

Combination Offer!

$52.75 KENMORE TANK-TYPE CLEANER Plus $9.95 KEN-KART

49.88

$5 Down $5 Monthly
Usual Carrying Charge

- Dust-straining filters
- New, streamlined design
- Complete attachments
- New 1950 model
- Written Guarantee

Helps you do most all housecleaning jobs! Saves time and labor!

Vacuum Cleaner Dept., Sears 4 Stores

SAVE $12.82

Don't Wait!

Call your nearest Sears store for Free Home Demonstration

—or mail this coupon

Sears, Roebuck and Co.
Gentlemen:
Please send me, without obligation, further information describing the new Kenmore vacuum cleaners and sewing machines!
Name ....
Street ....
City .... State ....

Store Hours: Monday through Thursday 10 to 6, Friday and Saturday 10 to 9

"Satisfaction guaranteed or your money back" **SEARS**

Wisconsin Ave. at Albemarle (16) ORdway 1122
911 Bladensburg Rd. N. E. (2) Lincoln 7-7500
2800 Wilson Blvd., Arlington, Va. OWens 4900
8455 Colesville Rd., Silver Spring. SHepherd 9010

Shop Today and Saturday 10 to 9 – *Free Parking!*

Silver Spring store open Friday and Monday nights to 9

The Value-Packed Sale Is On . . . All Departments Participate!

SEARS ROEBUCK AND CO.

Washington • Arlington • Silver Spring

value DEMONSTRATION

SHOP AT SEARS AND SAVE

Don't Wait Another Day To Enjoy

Silvertone TV

NOW AS ALWAYS A SAFE INVESTMENT In Lasting Entertainment Value!

Silvertone
TELEVISION
SOLD ONLY BY SEARS, ROEBUCK AND CO.

See a full schedule of top programs on a set engineered to give you fullest enjoyment

COLOR TELEVISION GUARANTEE

"Sears guarantees that Silvertone television receiver Model No. . . . . purchased . . . . can be adapted to receive color television programs in accordance with standards established by FCC on October 10, 1950"

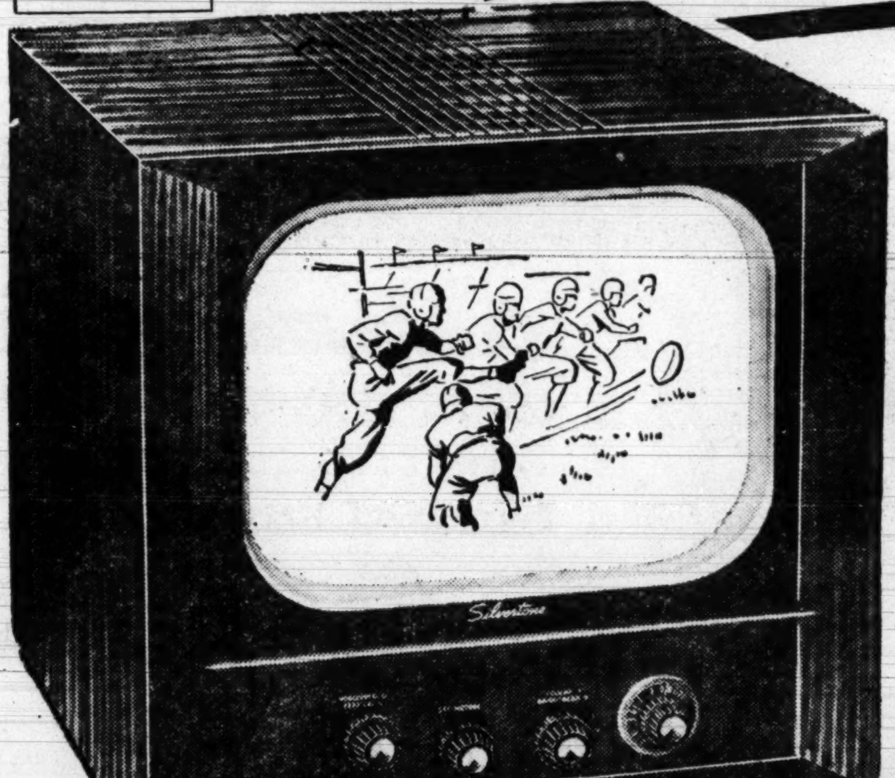

Save $10.95 On This Table Model

SILVERTONE

16.99" TV

Regular Price $239.95

$229

Minimum Deposit . . . $13.50 Per Month

NO PRICE INCREASE ON PRESENT STOCK AT SEARS! IN FACT, YOU SAVE! PRICE CUT $10.95 FOR THIS SALE!

A television set is only as good as the parts that make up it's "innards" . . . only as true in performance as the skill and craftsmanship that go into the "making"! That's why every Silvertone is engineered to highest standards, tested by one of the largest and most efficient laboratories in America. By making sure that every "little" thing is right you get a BIG TV value! Don't miss another day's entertainment! Buy Silvertone today!

Television Dept., Sears 4 Stores

Store Hours: Monday through Thursday 10 to 6, Friday and Saturday 10 to 9

"Satisfaction guaranteed or your money back" **SEARS**

Wisconsin Ave. at Albemarle (16) ORdway 1122
911 Bladensburg Rd. N.E. (2) Lincoln 7-7500
2800 Wilson Bld., Arlington, Va. OWens 4900
8455 Colesville Rd., Sil. Sprg. SHepherd 9010